# APPLETON POST-CRESCENT

VOL. LXIII No. 95 | 30 Pages | APPLETON-NEENAH-MENASHA, WIS., MONDAY, JUNE 17, 1963 | ASSOCIATED PRESS CHICAGO DAILY NEWS SERVICE | Price Eight Cents


# Court Rules Bible Reading In School Unconstitutional

## Lord's Prayer Recitation Also Ruled Illegal in Decision; Stewart Dissents

WASHINGTON (AP) — The Supreme Court ruled 8-1 today it is unconstitutional for a state to require Bible reading and recitation of the Lord's Prayer in public schools.

Holding that such practices — common in a preponderant majority of the states — violate the "establishment of religion" clause of the Constitution, the majority rejected an argument that the exercises are essentially moral teachings and not religious practices.

Justice Clark, who wrote the court's main opinion on two cases coming from Maryland and Pennsylvania, declared

"Nor are these required exercises mitigated by the fact that individual students may absent themselves upon parental request, for that fact furnishes no defense to a claim of unconstitutionality under the establishment clause."

"Further, Clark said, "it is no defense to urge that the religious practices here may be relatively minor encroachments on the first amendment

"The breach of neutrality that is today a trickling stream may all too soon become a raging tyrant and in the words of Madison, 'It is proper to take alarm at the first experiment on our liberties.'"

He had declared that the First Amendment requires that the government be completely neutral where religion is concerned

Clark added that nothing the court said today would bar study of the Bible or of religion "when presented objectively as part of a secular program of education"

But he reiterated that the school exercises in the Maryland and Pennsylvania cases did not fall into those educational categories. Rather, he asserted, "they are religious exercises required by the states in violation of the command of the first amendment that the government maintain strict neutrality, neither aiding nor opposing religion"

Justice Goldberg wrote a separate opinion concurring with the

Turn to Page 15, Col. 2

## Observers Remain Cautious on Tax Compromise Hope

### Republicans Wary Despite Capitulation by Reynolds

BY JOHN WYNGAARD
Post-Crescent Staff Writer

MADISON — Informed capital observers today remained cautious about the prospect for a settlement of the state government financing deadlock in spite of the apparent capitulation of Democratic Gov. John W Reynolds on the sales tax issue.

The fact that Reynolds today cancelled for the second time in three days, a scheduled news conference with state capitol reporters gave credence to the report that the governor Sunday had told his Democratic lieutenants in the legislature that he is prepared for a substantial retreat from the vigorous anti-sales tax position which had keynoted his entire political career. An assistant in the executive office this morning merely explained that "the governor doesn't want to talk about it".

**Budget Increase**

But these were some of the questions remaining:

1. Will Reynolds and the Republican legislature be able to agree on the size of the state budget increase, which both parties to the argument have acknowledged is an essential part of their stalemate?

2 Will Republicans consent to another increase in the state personal income tax as a supposed part of the compromise tax package, which they have opposed almost as consistently as Reynolds has denounced the sales tax?

Assemblyman Paul Alfonsi of Vilas County, Republican floor-leader in the Assembly, has already told colleagues that he will refuse to do so

3 Will Reynolds be able to get a majority of the Democrats in the legislature to back him in sales tax program, especially on the eve of the Democratic state convention which can be expected to reinterate the party organizations' traditional opposition to such a levy.

**Democratic Support**

It is assumed that any compromise acceptable to the Republicans will require the support of a majority of the Democratic members in both legislature houses.

4. Why does the governor's reported sales tax plan list numerous specific commodities, rather than propose a sales tax with a list of the exemptions he desires?

Is that a device to permit the governor to deny in his next campaign that he consented to a sales tax in violation of his 1962 campaign pledge? Skeptical Republicans can be expected to ask those questions when they return to the legislative chambers Tuesday.

## Tax Compromise Talks Hit Snag

MADISON (AP)— Negotiations on a budget-tax compromise to meet Wisconsin's financial crisis hit a procedural snag today in the Legislature's Joint Finance Committee.

The Republican controlled committee fell into a disagreement on whether a budget for the 1963-65 biennium should include in a single piece of legislation the revenue measure needed to balance it.

The group's three Democratic members said that in meetings last week they had been led to believe that a single budget - tax bill had ben agreed upon. The committee's co-chairmen Sen. Walter Hollander, R - Rosendale and Glen Pommerening, R-Wauwatosa, disputed this.

## Reynolds May Accept Tax Compromise

### Governor Holds Secret Meeting With Party Heads

MILWAUKEE (AP) — Democratic Gov. John W. Reynolds, who campaigned on an anti-sales tax promise, reportedly has accepted extension of the present selective sales levy as part of a political compromise to resolve the state's budget-fiscal problem.

Reynolds told a meeting of Democratic lawmakers Sunday the details of the tax plan that is the last part of the agreement worked out with Republicans controlling the Legislature.

The financial settlement reportedly includes extension of the current three per cent selective sales tax to most items short of food clothing and medicines, and a number of other levies or increases.

The closed meeting was held at a downtown hotel, with the door guarded by a non-uniformed State Traffic Patrol officer, A similar meeting was held in the executive mansion Saturday.

**"Compromise Again"**

One of the 20 or so lawmakers attending the Sunday session said, "It's a compromise again—just like it was in the last session of the Legislature" The lawmaker, who asked not to be identified, said, "The governor told us what the fiscal proposal included."

In addition to the expanded sales tax, there were reports that the fiscal proposal would include a two-fifths of one per cent increase in income tax rates, a $1 barrel increase in the beer tax, a boost in the liquor and cigarette levies, and a bank franchise tax.

Another feature would be the withholding of state income taxes of corporations with a tax liability of more than $2,000 a year. The corporate withholding plan, included in earlier Democratic and Republican tax proposals, would raise an estimated $20 million in the 1963-65 biennium beginning July 1.

## Guido Foes Escape From Prison Barracks

BUENOS AIRES, Argentina (AP)—Fifteen high ranking officers arrested after an attempt April 2 to oust President Jose Maria Guido have escaped from prison barracks here, military sources say.

Official sources refused to confirm or deny the reported escape Sunday, which came at a time when military forces are struggling to maintain unity for the national elections July 7.

## TODAY'S INDEX


| | |
|---|---|
| Comics | A 8 |
| Editorials | A 6 |
| Entertainment | A 9 |
| Obituaries | B10 |
| Sports | B 4 |
| Vital Statistics | B 3 |
| Women's Section | A10 |
| Weather Map | B 3 |
| Fox Cities | B 1 |


## Evers' Brother New Champion Of Civil Rights

### Pledges to Work For 'Equality Of All Men'

JACKSON, Miss (AP) — The brother of slain Medgar W. Evers took over as Negro civil rights champion in Mississippi today and pledged to work for "the equality of all men."

Uneasy Jackson looked forward to the possibility of more demonstrations, such as the one on Saturday when hundreds of Negroes, crying "We want the killer," charged police barricades.

Although Charles Evers, 40-year-old brother of the assassinated field secretary of the National Association for the Advancement of Colored People, did not disclose his policies in detail, the ferment in the Negro population was such that many onlookers had a sense of foreboding.

**Strong Policy**

Leaders of the Negro movement to break down racial barriers in Jackson have proclaimed a policy of. "Demonstrate, demonstrate, demonstrate again."

Sunday was a comparatively quiet Sabbath. Four young Negro women walked quietly into St Andrew's Episcopal church, across the street from the governor's mansion, and were allowed to remain throughout the service

However, at three other churches—Central Presbyterian, First Baptist and First Christian—Negroes were turned away.

At St. Andrew's the four Negro girls, clad neatly in summer frocks and carrying Bibles, listened from a rear row as the rector, the Rev. Christoph Keller Jr, read a passage from the First Epistle of John·

"If a man say I love God and hateth his brother, he is a liar: for he that loveth not his brother whom he hath seen, how can he love God whom he hath not seen?"

Noting man's achievements in space, the minister said·

"In the field of human relations, what have we accomplished —fear, tension, suspicion and a tragic death in the community."

He referred to the so far unsolved killing of Medgar Evers by

Turn to Page 15, Col. 1

**A Close-Fitting Cap** and a space helmet adorn the head of Valentina Tereshkova as she poses for a picture during training session prior to becoming the first woman to be launched into orbit. Microphones frame both sides of her mouth. After blast off Sunday in Vostok 6 she joined a Soviet comrade in Vostok 5 in orbiting the earth — Lt. Col. Valery Bykovsky who was launched two days earlier on Friday (AP Wirephoto)

## Soviet Mixed Space Duet Completes 24 Orbit Hours

### Male and Female Comrades Within 3 Miles of Each Other

MOSCOW (AP)—The Soviet Union's mixed space duet logged its first 24 hours in joint orbit today. An official announcement said that on their first orbit the male and female comrades moved to within three miles of each other.

As they entered the second day of their joint flight, the world's first woman cosmonaut, Valentina Tereshkova, 26, still was flashing smiles for Soviet television and Lt Col Valery Bykovsky performed a stunt in his cabin.

The woman cosmonaut sent a salute to the United States.

Official announcements still gave no indication of whether the pair would try a hookup in space and doubts have been growing that they will

**Space Twins**

The late afternoon announcement mentioned for the first time that Miss Tereshkova and Bykovsky were only three miles apart on their first joint orbit Sunday, a feat that appeared to duplicate the flight of the Soviet space twins last August.

Tass, the Soviet news agency, said·

"According to more precise data about the trajectory of the flight of the spaceship Vostok 5 and Vostok 6, the smallest distance between them on the first circuit of the paired flight was approximately 3 1 miles"

Tass also reported that up to 3 p m Miss Tereshkova, 26, had made 18 orbits in 26 hours in flight Bykovsky at that time had completed his 49th orbit He was launched at 3 p m Friday

"Both cosmonauts began their working day with physical exercises," said Tass

Tass said all systems on the

Turn to Page 15, Col. 2

## U. S. Keeps Eye On Space Feat

### Rendezvous Between 2 Reds Could Have Military Significance

WASHINGTON (AP) — American military leaders are keeping a watchful eye on the Soviet Union's latest space venture—a feat that evoked little surprise or concern elsewhere in the capital.

A rendezvous of cosmonette Valentina Tereshkova with cosmonaut Valery Bykovsky would have high military significance. It could indicate an ability to replace crews of vehicles used as space patrols and an ability to inspect orbiting vehicles for nuclear armaments

Shooting down a satellite in wartime might not be a difficult task, some military experts believe. But before a decision to destroy a suspicious satellite were made, an inspection would be desirable Space rendezvous could provide the means

Other than the possible military

Turn to Page 15, Col 1

## Macmillan Hit for Security Collapse

LONDON (AP) — Opening debate in Britain's biggest political scandal of the century, opposition labor leader Harold Wilson accused Prime Minister Harold Macmillan of "gambling with the national security."

Wilson, 47, said the illicit affair between resigned War Minister John Profumo and party girl Christine Keeler and its outcome were "a triumphant success for the Soviet espionage authorities."

He declared this was true if only because of its impairment of confidence between Britain and its allies

"Either the security services knew and deliberately withheld the information from the prime minister—in which case heads have to roll—or they did not know, and if they did not it is a fair question to ask why," said Wilson

## Ben-Gurion Out As Israel's Prime Minister

### Personal Reasons Given as Reason For Resignation

JERUSALEM, Israeli Sector (AP)—David Ben-Gurion, prime minister almost continuously since Israel was founded in 1948, has resigned for personal reasons

A government spokesman said he also will relinquish his seat in Parliament but will remain as head of a caretaker government until a new one is formed.

Speculation spread that the 76-year-old leader resigned Sunday because of criticism in Parliament over his handling of a security case But a communique issued after a Cabinet meeting said Ben-Gurion's reasons for quitting were "not connected with any state problem or event"

One source said that when the Cabinet pressed Ben-Gurion for the reasons he replied, "I am keeping them to myself"

**German Scientists**

The security case involved German scientists developing nuclear rockets for the United Arab Republic An Israeli security chief, who never was identified, resigned last March because of differences with Ben-Gurion. Opposition parties demanded an open debate on the resignation, but Ben-Gurion's Mapai party averted it

Two Israeli agents on trial in Basel, Switzerland, on charges of threatening a relative of a German scientist in Egypt, testified last week that Egyptian factories were turning out nuclear rockets to menace Israel

The trial produced a feeling that the security chief had been vindicated and that this induced Ben-Gurion to resign

Once before, Ben-Gurion resigned under heavy fire but returned to office after heading a caretaker government He quit in January 1961, in a controversy involving former Defense Minister Pinhas Lavon The dispute reportedly centered on policy toward Egypt and a security leak Details were never disclosed

## Proxmire Asks Ban On Loans to Firms

WASHINGTON (AP)—Sen William Proxmire D-Wis, said today he is offering a bill to ban the Small Business Administration from making loans to firms practicing racial discrimination.

## Fox Cities Staying on Sunny Side of Street

Fox Cities — Mostly fair through Tuesday. Low tonight, 51 High Tuesday, 82. Light, variable winds.

Appleton — Observations at 9 a.m. Temperatures for the 36-hour period high, 78, low, 54. Wind velocity, 3 miles an hour from the west Barometer reading 29 60 and steady. Relative humidity 73 per cent Dew point: 51 Temperature 69. Rainfall 04 inch Skies clear.

Sun sets at 8 40 p m, rises Tuesday at 5 09 a m Moon rises tomorrow at 3 16 a m. Prominent star is Regulus.

**Four Negro Women** leave St. Andrew's Episcopal church in Jackson, Miss., following integrated services Sunday. The rector Rev. Christopher Keller, Jr., stands in the doorway at left. Negroes were turned away at two other downtown churches in the racially tense city. (AP Wirephoto)

*American Leaders 'Hypocrites'*

## Red Press Reaps Propaganda Harvest on U. S. Racial Strife

BY WILLIAM L. RYAN

NEW YORK (AP) — Racial violence in the United States gives the world's Communists a golden harvest of propaganda. They are making the most of it.

Newspapers and radio in Communist-ruled countries from China to Cuba have seized enthusiastically upon the events in the U.S. South.

The Communists tell the people of their own countries and the world that what is happening in the United States proves that claims of American freedom and democracy are fraudulent, that American leaders are hypocrites, that American "ruling circles" secretly plot brutal suppression of minorities.

Red propaganda machines are trying to see to it that the events in the United States do Americans and their system the most harm possible. The messages are pounded out day after day in broadcasts to Africa and other areas populated by colored peoples

Inside Communist-ruled countries the newspapers and radio make the most of dispatches and news pictures of violence in Southern states Again and again the idea is stressed that violence and hatred show the true face of American democracy, that the race troubles are a natural outgrowth of the system, a "disease of capitalism"

Often the domestic press reporting of the race troubles from the United States is factual and restrained But the general tenor of Soviet coverage seems aimed at convincing the Soviets that minorities in their nation—and all working people—are far better off than ordinary people under the American system.

How effective is this propaganda? One example Friday, in North Korea, a U S general asked a Communist general for information on two U S. pilots forced down in Red territory. The American asked the Communists to "act like men living in the 20th century" The North Korean whipped out a photograph of a police dog lunging at a Negro in Birmingham, Ala., and snapped that it was "the true picture of what you call civilization."

**Samples**

Here is just a scattering of samples of how Communist propaganda, in the month since the outbreak of disorders in Birmingham, has been using U S. race troubles·

Pravda, the official Communist party newspaper of the U S S R "The outrages committed by

Turn to Page 15, Col. 4

## Iraq Claims Killing Of Over 300 Rebels

DAMASCUS, Syria (AP)—The Iraqi government claimed Sunday that more than 300 Kurdish rebels were killed in mopup operations in Iraq's extreme north.

A statement by the army's operations department over Baghdad radio said the casualties included "several local Communists." The Soviet Union has announced support of the rebels.

NewspaperARCHIVE®

## Carmichael

STEVE CANYON — By MILTON CANIFF

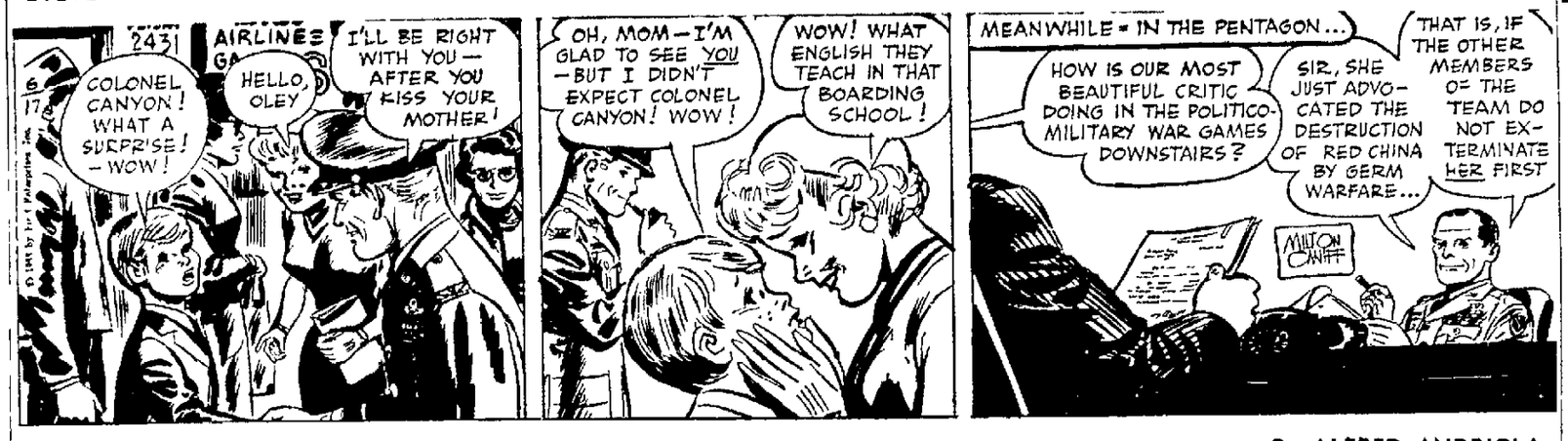


KERRY DRAKE — By ALFRED ANDRIOLA

RIVETS — By GEORGE SIXTA

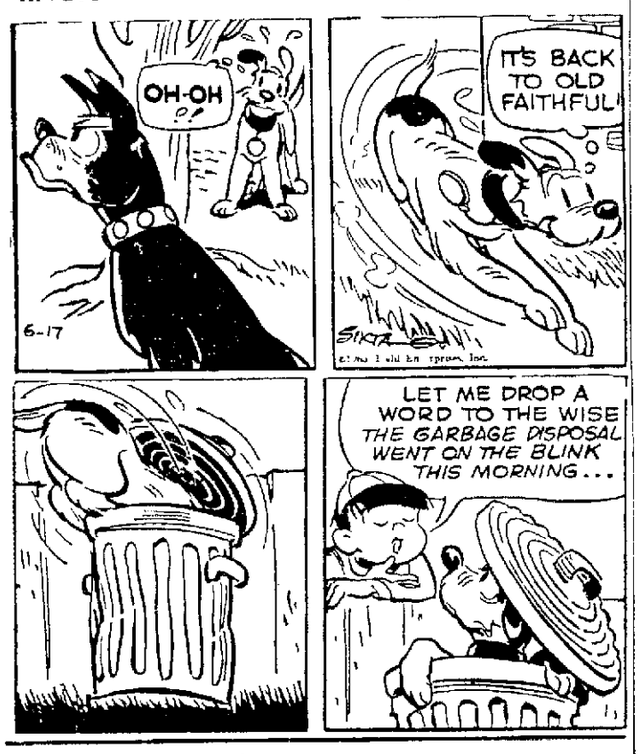


THE PHANTOM — By LEE FALK and SY BARRY

NANCY — By ERNIE BUSHMILLER

B. C. — By JOHNNY HART

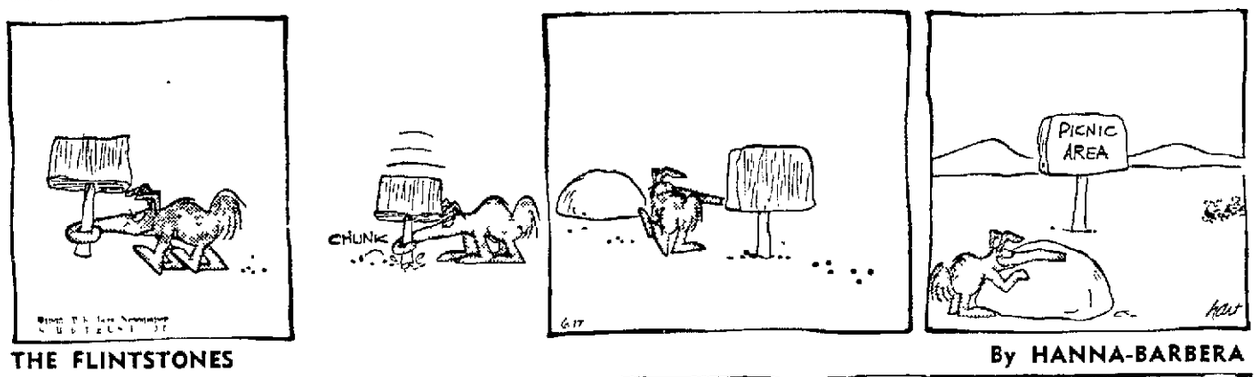


THE FLINTSTONES — By HANNA-BARBERA

BLONDIE — By CHIC YOUNG

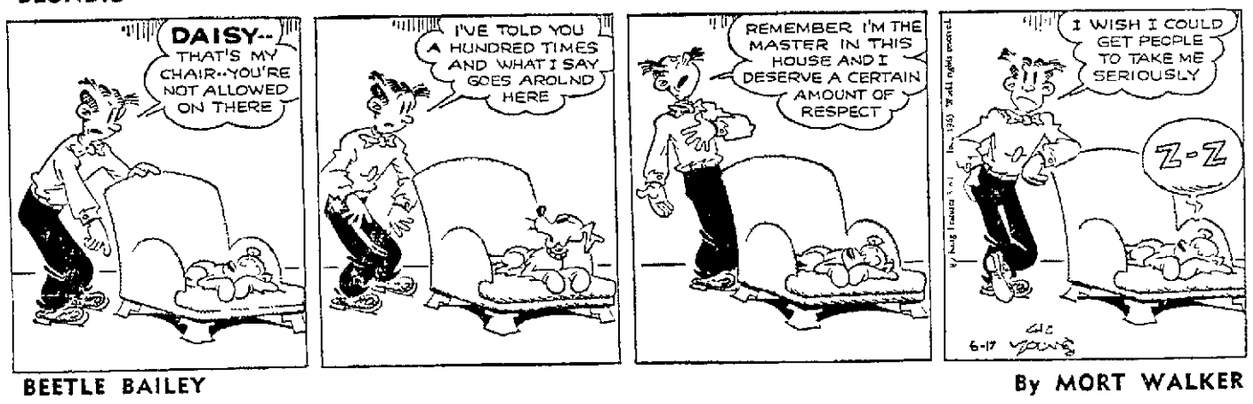


BEETLE BAILEY — By MORT WALKER

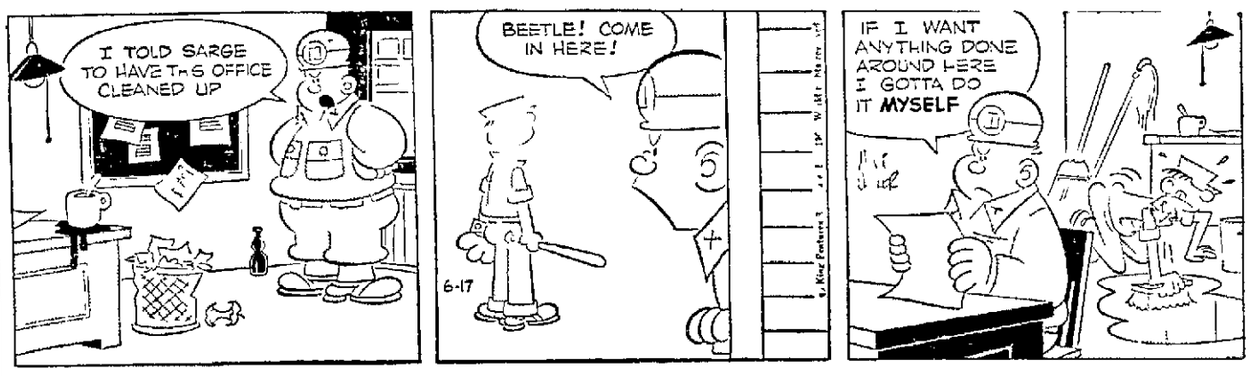


STEVE ROPER — By SAUNDERS and OVERGARD

## DAILY CROSSWORD

**ACROSS**

1. Principal roles: theat.
6. Special offerings of wares
11 Boy's nickname
12. Soap substitute plant
13. Arab garments
14. Principal
15. Prefix to Scotch names
16 Pigpen
17. Fruiting spike
18. Frightened: dial.
21. Actress Margaret
23 River to Medit.
27. Prepared beforehand (3 wds)
29. Encourage
30. To charge (liquid) with gas
31. Roams
33. Beverage
36. State further
37. Humor
40. Streams into oceans
42. Isinglass
43. To reform
44. Not "the winnah"
45. A fop
46. Fat

**DOWN**

1. Rich, dark soil
2. Napoleon's isle
3. By the bill of fare
4. Underworld god
5. Compass point. abbr.
6. Woodland deity
7. Candlenut tree
8. Long, swinging stride
9. Singer Fitzgerald
10. Prophet
14. Yardsticks
16 Observed
19. Decrees
20. A ballad
21. Tuber: So. Am.
22. Little fellow: colloq.
24. Obliquely
25. Soak flax
26. Poem
28. Not living
32. Not on time
33. Arum plant
34. Capital: Peru
35. Level
38. Frozen desserts
39. Vetch
41. Finis
42. Crowd
44. Behold!

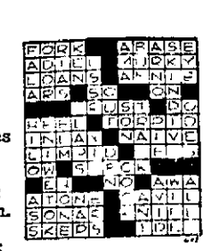

Saturday's Answer

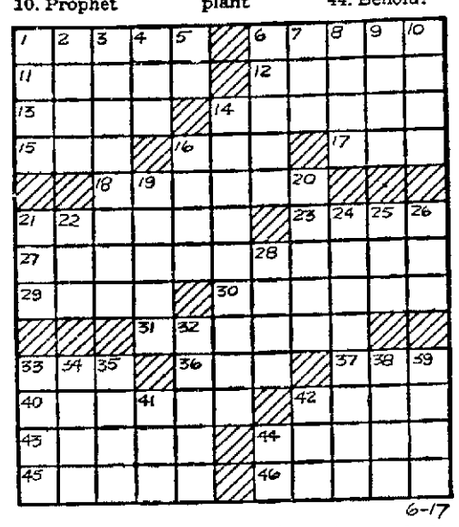

6-17

**DAILY CRYPTOQUOTE — Here's how to work it:**

A X Y D L B A A X R
L O N G F E L L O W

One letter simply stands for another. In this sample A is used for the three L's, X for the two O's, etc. Single letters, apostrophies, the length and formation of the words are all hints. Each day the code letters are different.

**A Cryptogram Quotation**

N A Z  C Q Z E N  X G I I G O J V N K  G M  Z X J O E N G Y M  G R  N Y  C Z N  Z F-U Z Q G Z M O Z  Y J N  Y I  G X Z E R. — C Z Y Q C Z  R E M N E K E M E

Saturday's Cryptoquote: DEMOCRACY'S REAL TEST LIES IN ITS RESPECT FOR MINORITY OPINION.—ELLERY SEDGWICK

© 1963, King Features Syndicate, Inc.

THE RYATTS — By CAL ALLEY

Young Hobby Club

## Watch History in the Making With Headlines

BY CAPPY DICK

Here's how any boy or girl can become an editor by starting his or her own collection of history-making newspaper headlines. This is a hobby that not only will be fun right away but will gain more and more value and interest as the years pass.

To pursue it you will need a holder for the headlines you select, a stock of cardboards such as those the laundry places in a shirt, a pot of glue and some mending tape.

First make the binder to hold the cardboards. Make it of two pieces of corrugated board cut from a fairly large carton—each piece 10 by 16 inches in size. Join them with a two-inch-wide strip of mending tape as shown in Figure 1. Use two strips, placing them face to face, one inside the corrugated covers and the other outside. This will make a strong hinge.

**Print A Title**

Cover the edges of the corrugated boards with strips of one inch-wide mending tape. Print a title on the front cover as in Figure 2.

Shirt cardboards usually are eight-by-14 inches in size. When you have clipped a big, important headline from the newspaper glue it to a piece of cardboard. Two or three such headlines can be glued to each shirt board (Figure 3).

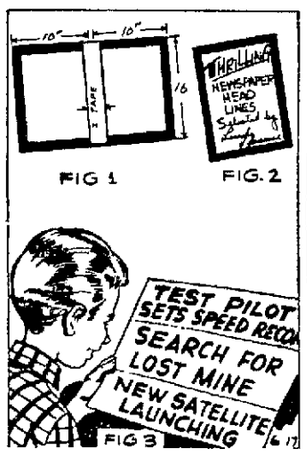


FIG 1 FIG. 2 FIG 3

Make a cardboard binder.

In selecting the headlines you consider to be the most important historically, use your own judgment. This is intended to be your own headline record book and you are the official editor.

Keep adding to the book day-by-day, month-by-month and year by-year, making new folders as the earlier ones become filled.

(Copyright, 1963)

## Lesson in English

**Words Often Misused:** Avoid the expression, "I see him every now and then." Omit "every."

**Often Mispronounced:** Vibrato musical term. Pronounce vee-braw toe, accent on second syllable.

**Often Misspelled:** Glare (splendor). Glair (white of an egg).

**Word Study.** 'Use a word three times and it is yours.' Let us increase our vocabulary by mastering one word each day.

**Today's word** Irrational, not endowed with reason or understanding. (Pronounce second syllable "rash" and accent second syllable.) 'It seemed utterly irrational any longer to maintain this course.'

**When You Feel Run-Down**

When you feel run-down for some unknown reason, abandon the idea of taking a patent medicine or a home remedy. Instead, visit the doctor. He will diagnose the cause of your ill-feeling and then prescribe the best possible medicine for your condition. We should greatly esteem the privilege of preparing for you the medicine which he specifies.

Belling PHARMACY
Martin H. Knauer, Owner
204 E. College Ave. Ph. 3-5551

**F-A-S-T PHOTO PROCESSING**

- Black & White Film received by 9 A.M. — Prints ready by 4 P.M. THE SAME DAY!
- Repair Service Expert Repair and Adjustment Service on All Cameras and Photo Equipment.
- Really Fresh Film! Our Reserve Supply Refrigerated to Keep it Extra-Fresh for Best Results.

ideal PHOTO
222 E. College

**RCA VICTOR SPORTABOUT TV**

The HIGHLANDER
Series 94-A-08 M

You'll find it tough to top this RCA Victor economy buy. It's loaded with quality features, including super-powerful "New Vista" Tuner, 18,000-volt chassis (design average), Full-Picture Tube with tinted glass safety window, telescoping "V" antenna, up-front "Golden Throat" sound. Smart Sportabout styling makes it a perfect second set for any room in the house.

ONLY $149.95

NOW! CLOSE-OUT PRICES ON ALL 1963 MODEL TV's!

Home Appliance Co.
307 W. College Ave.
Appleton — RE 3-4406

**Counters—Cupboards—Tables—Vanities**

More Beautiful, More Durable With FORMICA TOPS
Call Now for Estimates
See the NEW Patterns

LAWN BOY MOWER
SALES & SERVICE

SCHULTZ Cabinet & Supply
"Handyman's Haven" Open Eves. Mon., Wed. & Fri.
1010 W. Wis. Ave. Phone RE 4-1347


NewspaperARCHIVE®

# Robert Stack Happy to Quit Gangster Role

HOLLYWOOD (AP) — After "The Untouchables," what?

That's the issue facing Robert Stack, and he's having fun toying with it.

"At last I'm in the outside world again," he sighs. "I've given my old vest and my sweaty shoulder holster to the movieland wax museum. For a while, I want to just sit back and enjoy the freedom."

**4-Year Stint**

Freedom comes after four years and 120 shoot-'em-up hours of one of the most successful and controversial television series of recent history.

It all started with a two-part show on the old Desilu Playhouse which told the toils of Elliott Ness and his gangbusters. The two hours, now showing in theaters as "The Scarfaced Mob," were a huge success and a series followed.

"People now ask me if I plan to do another series," said Stack. "I never planned to do the last one.

"But I did it as a challenge. I wanted to see if I could create a character who was chameleon-like, who was not downpat, who could lash out with surprises now and then. I wanted him to be mysterious—not in the Fu Manchu sense of the word, but mysterious in that you didn't know what his reactions were going to be."

## Playwriting Grant Established at Yale

NEW HAVEN (AP) — A playwriting fellowship has been established at Yale's Drama School in memory of John Golden, Broadway theatrical producer.

The annual $4,800 grant is designed to give selected graduates a year to develop works for the stage.

First recipient of the fellowship is Joel Oliansky, a New Yorker who received his master of fine arts degree last year.

# '55 Days at Peking' Has DeMille Touches

### Samuel Bronston Produces Great Film Spectacle on Boxer Rebellion

HOLLYWOOD (AP) — With "55 Days at Peking," it becomes apparent that stayaway producer Samuel Bronston must be an admirer of the late Cecil B. DeMille.

Bronston already has shown DeMille's fondness for American history ("John Paul Jones"), biblical epics ("The King of Kings"), and costume classics ("El Cid").

Now Bronston is presenting "55 Days at Peking," which is DeMillean in its attention to lavish, authentic backgrounds, its use of a high-powered cast and epic-scale action and its sprawling plot.

**Fine Movie**

"Peking" is indeed a fine movie, in the strict sense of the word. It moves. It has characters you care about. It has heroics and perfidy. It is big.

The story is such good film material that it is surprising it hasn't been used before. It concerns the Boxer Rebellion of 1900, when foreigners in Peking were beleaguered in a forced United Nations for 55 days under attack from the anti-intruder Chinese.

Leaders of the holdout are David Niven, the British ambassador who hopes to avoid an all-out war, and Charlton Heston, a gruff major of the U.S. Marines. Ava Gardner is the mysterious Russian baroness, and there are various other English, Americans, Russians, Germans, Japanese, French and Austrians.

**Eastern Western**

Also limitless Chinese, mostly imported to the Spanish location from England. They include Flora Robson as the empress, Leo Genn and Robert Helpmann as her battling advisers, and other more authentic types from Limehouse.

Director Nick Ray, who doubles as the American ambassador, keeps the characters interweaving with a minimum of confusion, and action expert Andrew Marton (the chariot race in "Ben-Hur") provides some marvelous battles.

What they have created, of course, is an Eastern Western. Replace the Chinese with redskins and the multinationals with pioneers, and you have the siege at Ft. Apache and the charge at Feather River all over again.

At a time when Hollywood doesn't seem able to afford spectacles any more, it's nice to know that we will be getting them from Bronston on the plains of Spain.

**Actor Broderick Crawford**, who knows what it is to live in a world of darkness, is back at work in television. His right eye was injured while making a picture in Spain. Later he had to submit to surgery and his eyes were covered with tight bandages for several days. Recovering quickly, he returned to work in the part of a detective for the June 19 Kraft Mystery Theater. (AP Wirephoto)

**Actor Rex Harrison** and his wife Rachel are in New York City this week, coming to the big city especially to attend the official premiere of the multi-million dollar movie "Cleopatra" in which Harrison stars as Caesar. The film's other stars, Elizabeth Taylor and Richard Burton, were in London and did not attend the event. (AP Wirephoto)

# Composer Has Double Career Even at 65

### Roy Harris Started Teaching Music at UCLA 3 Years Ago

HOLLYWOOD —(AP)— At 65, no sign of slowing down his double career.

He continues his teaching of a new generation of composers and the creating of a body of works that has enriched the musical literature of America.

Harris was born in Lincoln County, Okla., 65 years ago last Feb. 12. The date and the location are significant, since his music has been Lincolnesque in its individualism and its use of the American idiom.

His family moved to Covina, Calif., when he was 6. He first displayed his brilliance as a composer at UCLA, where he returned three years ago to conduct graduate seminars and other classes for young musicians.

**Symphony Composer**

He conducted the West Coast premiere of his Fifth Symphony at the current Los Angeles International Music Festival at UCLA.

"Many wonderful things happened," said the affable, broad-faced composer. "The Philadelphia Orchestra commissioned my Ninth Symphony, which I have already finished. And the friends of Albert Schweitzer commissioned a large work for chorus and orchestra to celebrate Dr. Schweitzer's 90th birthday."

Although considered one of the country's successful composers, Harris admitted he cannot earn a living from composition alone.

"Not with five children," said Harris, whose offspring range from 7 to 19 years. "Perhaps I could have earned enough if I had written popular music or movie scores. But I never wanted to do the ones I was offered and I was never offered the ones I wanted.

"So I have to teach. I enjoy it; teaching is both a privilege and a responsibility."

# Success of 'Hillbillies' No Surprise to Author

### Paul Henning Expected No Emmies; Says Show Good Comedy, Well Cast

BY BOB THOMAS
AP Movie-Television Writer

HOLLYWOOD (AP) — When "The Beverly Hillbillies" failed to pick up any Emmies at the recent television academy awards, the show's creator, Paul Henning, wasn't surprised.

"I thought we wouldn't win anything. I believed Irene Ryan might have had a chance as best actress," said the writer-producer. "Everyone in television is so worried these days about public opinion that they would vote for shows that elevate the industry's image."

**No Fretting**

He has no time to fret about a lost statuette or two. He's too busy fathering the season's most successful show and siring a new one to star Bea Benedaret, "Petticoat Junction."

The success of "The Beverly Hillbillies" has amazed the experts and stunned the intellectuals. But it's no mystery to Henning.

"I think we stuck to what we set out to do: make a funny show" he said. "Success in this business is 99 per cent luck, and we had it in many ways—the selection of a perfect cast, especially.

"Also, our timing was good. The country was ready for a show like 'The Hillbillies,' where it might not have been two years ago. I think it is the kind of humor that appeals to the broad area of America that lies outside the three major city areas. The urban people also enjoy it, but they don't want to admit it.

"A government official who tours all over the country put a finger on it. He wrote us and said in the South and in small towns, people watch 'The Hillbillies' with the shades up. In the cities they watch it, but keep the shades down."

"The Beverly Hillbillies" marks the emergence into public recognition of one of Hollywood's ace comedy craftsmen. As you might guess, the source of his humor is the American heartland. He was born and grew up in Independence, Mo.

**Fibber McGee Show**

Henning studied at the Kansas City, Mo., School of Law, but he found singing on radio more appealing. He broke into bigtime radio in 1937 when he sent a script to the Fibber McGee and Molly show in Chicago. Head writer Don Quinn hired him.

He moved on to Hollywood and labored for Rudy Vallee, Burns and Allen, Dennis Day and Bob Cummings before striking oil with the Hillbillies.

they are free to drink from every water fountain in town. (Color)

* * *

**9-10 (Channel 11)** — Ben Casey repeats a soap opera about a disturbed child, the son of Lee Marvin, a doctor, and Jean Hagen.

## Theater Guild Plans Shaw Revival Series

NEW YORK (AP) — The Theater Guild is planning a series of Bernard Shaw play productions, to start next fall with Carol Channing in "The Millionairess."

The guild said that Lawrence Langner, a founder of the organization, expressed a desire for such a revival series shortly before he died last December.

Miss Channing, night club and musical comedy star, will be playing her first straight drama role in "The Millionairess."


Advertisement

# Science Shrinks Piles New Way Without Surgery Stops Itch—Relieves Pain

**New York, N. Y. (Special)** — For the first time science has found a new healing substance with the astonishing ability to shrink hemorrhoids, stop itching, and relieve pain — without surgery.

In one hemorrhoid case after another, "very striking improvement" was reported and verified by a doctor's observations.

Pain was relieved promptly. And, while gently relieving pain, actual reduction or retraction (shrinking) took place.

And most amazing of all — this improvement was maintained in cases where a doctor's observations were continued over a period of many months!

In fact, results were so thorough that sufferers were able to make such astonishing statements as "Piles have ceased to be a problem!" And among these sufferers were a very wide variety of hemorrhoid conditions some of 10 to 20 years' standing.

All this, without the use of narcotics, anesthetics or astringents of any kind. The secret is a new healing substance (Bio-Dyne®) — the discovery of a world-famous research institution. Already, Bio-Dyne is in wide use for healing injured tissue on all parts of the body.

This new healing substance is offered in *suppository* or *ointment form* called *Preparation H®*. Ask for individually sealed convenient Preparation H Suppositories or Preparation H Ointment with special applicator. Preparation H is sold at all drug counters.


## 8 Cases of Beer Hidden at Garage

Eight cases of beer stowed away under a blanket behind a garage at 318 E. Hancock St., has triggered a police investigation into a possible theft or break-in.

The beer was found by Hugh Tscherning, 808 N. Morrison St., who was cleaning up at some property he owns at 314 E. Hancock St.

He saw a brown-red blanket crumpled at the rear of a garage and, investigating, found it covered eight cases of bottled beer. He called police.

Detectives said the cases were stacked two high against the garage. The blanket was partially covered with tree limbs in an apparent effort to further hide the beer.

# For Your ENTERTAINMENT

T.V. Log — Special Events — Movie Times

## Fox Cities Movie Times

**Appleton** — (now playing) The Nutty Professor at 2.55, 6 25 and 10 p.m. Son of Samson at 1:30, 4:40 and 8:15.

**41 Outdoor** — (now playing) Pressure Point and Something Wild. Shows start at dusk.

**44 Outdoor** — (ends tonight) The Chapman Report and Merrill's Marauders. (starts Tuesday) Breakfast at Tiffany's and Splendor in the Grass. Shows start at dusk.

**Neenah** — (now playing) Hud, once at 8:20. Duel of the Titans at 6:30 and 10.10.

**Raulf, Oshkosh** — (now playing) It Happened in Athens at 7 p.m. The Nutty Professor at 9:10.

**Time, Oshkosh** — (now playing) It Happened at the World's Fair at 7 p.m. and 10:25. The Hook, once at 8:45.

**Tower Outdoor** — (ends tonight) It's Only Money and If a Man Answers. (starts Tuesday) Splendor in the Grass and Town Without Pity. Shows start at dusk.

**Viking** — (now playing) It Happened at the World's Fair at 1:30, 5:50 and 10 p.m. Billy Budd at 3.45 and 8:05. Pope John XXIII at 3:15 and 7:35.

## Television Schedule

### WBAY-TV, Channel 2, Green Bay

**Monday, P. M.**
4:00—As the World Turns
4:30—Popeye
5:55—Sports
6:00—News, Weather
6:15—Walter Cronkite
6:30—To Tell the Truth
7:00—I've Got A Secret
7:30—Lucille Ball
8:00—Danny Thomas
8:30—Andy Griffith
9:00—Password
9:30—Stump the Stars
10.00—Weather, News, Sports
10:30—Tightrope
11:00—Feature Theater

**Tuesday, P. M.**
7:00—Cheer Up Time
8.00—Capt Kangaroo
9:00—Physical Fitness
9:30—I Love Lucy
9.20—Fashions In Living
10 00—The McCoys
10:30—Pete and Gladys
11 00—Love of Life
11:30—Search for Tomorrow
11:45—Guiding Light

**Tuesday, P. M.**
12 00—Noon Show
1:00—Password
1:30—House Party
2:00—To Tell the Truth
2:25—News
2:30—The Millionaire
3:00—Secret Storm
3:30—Edge of Night
4:00—As the World Turns

### WFRV-TV, Channel 5, Green Bay

**Monday, P. M.**
4 00—B'Wana Don
4:30—Early Show
5:55—Sports
6:00—News
6:15—Huntley-Brinkley
6:30—Monday Night Theater
8:30—Art Linkletter
9:00—David Brinkley
9:30—Chet Huntley
10:00—News, Weather, Sports
10:25—Magic Moments In Sports
10 30—Tonight Show
11 55—News

**Tuesday, A. M.**
7:00—Today
9.00—Say When
9 30—Play Your Hunch
10 00—Price Is Right
10 30—Concentration
11 00—Your First Impression
11:30—Truth or Consequences
11:55—News

**Tuesday, P.M.**
12 00—Farm Digest
12 10—Afternoon Funtime
12 30—Ann Sothern
12 57—Meditation
1:00—Ben Jerrod
1 25—News
1:30—The Doctors
2 00—Loretta Young
2 30—You Don't Say
3:00—Match Game
3:25—News
3:30—Make Room for Daddy

### WLUK-TV, Channel 11, Green Bay

**Monday, P. M.**
4 00—American Bandstand
4 30—Discovery
4 55—News
5 00—Miss Maureen
5:30—Superman
6:00—News, Weather
6 30—The Dakotas
7 30—Rifleman
8:00—Stoney Burke
9 00—Ben Casey
10.00—News, Weather, Sports
10 30—Checkmate

**Tuesday, A. M.**
9 25—Almanac
9 30—Jack LaLanne
10 00—Romper Room
11 00—Ernie Ford
11:30—Seven Keys

**Tuesday, P. M.**
12:00—Noon Report
12:30—Burns and Allen
1:00—General Hospital
1:30—Father Knows Best
2 00—Day in Court
2 30—Jane Wyman
3 00—Queen for a Day
3.30—Who Do You Trust

### WTMJ-TV, Channel 4, Milwaukee

**Monday, P. M.**
4:00—Theater
5:45—Huntley-Brinkley
6:00—Sports Picture
6:10—Weatherman
6:15—News
6:30—Monday Night Theater
8:30—Art Linkletter
9 00—David Brinkley
9:30—Ensign O'Toole
10:00—Weather, News Sports
10:30—Story of Writer
11 00—Tonight Show
12 00—News
12 15—Movie

**Tuesday, A. M.**
7:00—Today
9:00—Today for Women
10 00—Price Is Right
10 30—Concentration
11.00—Your First Impression
11:30—Truth or Consequences
11:55—News

**Tuesday, P. M.**
12.00—Kid's Klub
12:30—News, Weather
12 45—Mid Day
1:00—Ben Jerrod
1:25—News
1:30—The Doctors
2 00—Loretta Young
2:30—You Don't Say
3 00—December Bride
3:30—Make Room for Daddy

### WSAU-TV, Channel 7, Wausau

**Monday, P. M.**
4 00—American Bandstand
4:30—Ranger Dan
5:15—Quick Draw McGraw
5:45—Program Preview
5:50—News
6:15—Walter Cronkite
6:30—To Tell The Truth
7:00—I've Got A Secret
7:30—Lucille Ball
8:00—Danny Thomas
8:30—Andy Griffith
9:00—Ben Casey
10:00—Channel 7 Reports
10 25—Hootenanny
10 55—Theatre

**Tuesday, A. M.**
7:35—Fun School
8:00—Capt. Kangaroo
9 00—Calendar
9 30—Ed Allen
9 45—For Your Information
10 00—Price Is Right
10 30—Concentration
11 00—Love of Life
11.25—News
11:30—Truth or Consequences

**Tuesday, P. M.**
12:00—Noon Show
1:00—Password
1 30—Houseparty
2 00—To Tell the Truth
2 25—News
2:30—Tennessee Ernie Ford
3:00—Secret Storm
3:30—Edge of Night
4:00—American Bandstand

### WISN-TV, Channel 12, Milwaukee

**Monday, P. M.**
4:00—Pops Theater
5 00—Mickey Mouse Club
5 30—Quick Draw McGraw
6:00—News, Weather and Sports
6 30—To Tell The Truth
7 00—I've Got a Secret
7 30—Lucille Ball
8:00—Danny Thomas
8.30—Andy Griffith
9:00—Password
9:30—Stump the Stars
10 00—News
10 10—Weather
10:20—Steve Allen Show
11 50—News

**Tuesday, A. M.**
7:00—News
8:00—Capt Kangaroo
9 00—Romper Room
10 00—The McCoys
10 30—Pete and Gladys
11 00—Love of Life
11.25—Coffee Break
11 30—Search for Tomorrow
11:45—Guiding Light

**Tuesday, P. M.**
12 00—My Little Margie
12 30—As the World Turns
1 00—Password
1 30—House Party
2 00—To Tell the Truth
2 25—News
2 30—The Millionaire
3 00—Secret Storm
3:30—Edge of Night
4 00—Pops Theater

# Kidnap Plot Set in Era Of Old West

BY TV SCOUT

**6:30-7:30 (Channel 11)** — The Dakotas repeat takes a modern plot and sets it back in time to the Old West. The story is the one about the kidnapping, with the victim's father determined to follow the kidnappers' instructions and not call the cops, while the cops just as determinedly try to get into the act. Only in this case, the cops are Marshal Ragan (Larry Ward) and his dead-eye crew.

* * *

**6:30-8:30 (Channel 4-5)** — "King of the Khyber Rifles" is the Monday Night at the Movies repeat bill of fare. This 1955 adventure yarn, filmed in India, was one of the late Tyrone Power's patented chin-up roles. (Color)

* * *

**7:30-8 (Channel 2)** — The joke on The Lucy Show repeat is a mild one, but it is enough to let Lucille Ball and Vivian Vance do some minor cavorting. They are frightened by rumors of prowlers in the neighborhood, so they take some judo lessons.

* * *

**8-9 (Channel 11)** — The Stoney Burke repeat is an acting tour de force for Cloris Leachman, who plays a country cousin who metamorphoses into a butterfly after a few kind words from Stoney (Jack Lord).

* * *

**8:30-9 (Channel 4-5)** — Bob Hope joins the panel of Carl Reiner and Jayne Meadows to brighten up The Art Linkletter Show.

* * *

**9-9:30 (Channel 4-5)** — David Brinkley's Journal repeats an episode in which we travel to Mississippi where, with typical Brinkley perception, he tackles a story of segregation in reverse. Mound Bayou, Miss., is an all-Negro town where the inhabitants are very poor, but proud of the fact that


MATTHEWS GOODYEAR
2930 W. College Ave.
FREE!! Brake and Front End INSPECTION at All Times
AUTO SAFETY Specials! COMPLETE SPEEDY SERVICE!
BRAKES RELINED THIS WEEK! 13.95 *Ford, Chevy, Rambler, Ply. ALL 4 WHEELS BONDED LININGS *Most Other Cars Only .... 16.95
PREMIUM QUALITY — Guaranteed LININGS ... only $9 more.
THIS WEEK! FRONT END ALIGNMENT $6.95 *Ford Chev. Plymouth
• Set in Camber & Caster, Toe-In and Toe-Out • Steering Adjustment • Check Shocks • Check Exhaust System • Repack Front Wheel Bearings
Also expert replacement service on ball joints, idler arms, support pivots, tie rods, etc. *Other Cars Proportionately Low
NO MONEY DOWN! Prompt Service — 6 Service Bays
GUARANTEED MUFFLERS INSTALLED HERE
This muffler is guaranteed for as long as you own the car on which it is installed. (Guarantee does not cover replacement service charges.)
Try Our Speedy Service Exhaust Pipes — Tail Pipes Hangers & Clamps — Gaskets, Etc.
MATTHEWS TIRE CO.
GOODYEAR MATTHEWS TIRE CO. MATTHEWS TIRE CO. 2930 W. COLLEGE AVE.
OPEN Mon. thru Fri. 7:30 A.M. to 9 P.M. SATURDAYS 7:30 A.M. to 5 P.M.
2930 West College Ave. — Appleton — Phone RE 4-5701



Lindsay Soft Water
Special Offer! Now You Can RENT a Lindsay SOFT WATER Conditioner for only $1.99 Per Month
Call RE 4-7138 TRUDELL'S LINDSAY SOFT WATER Valley Fair



Woman Nearly Itches To Death
"I nearly itched to death 7½ years. Then I found a new wonder creme. Now I'm happy," writes Mrs. P. Ramsay of L.A. Calif.
Here's blessed relief from torture of vaginal itch, rectal itch, chafing, rash and eczema with an amazing new scientific formula called LANACANE. This fast-acting medicated creme kills harmful bacteria germs while it soothes raw, irritated and inflamed tissue. Stops scratching—so speeds healing. Don't suffer! Get LANACANE at druggists.



Try Post-Crescent Classified Ads



BUY A PIANO AT HEID'S For $32.00 Down! $12.00 Per Month!



APPLETON AIR-CONDITIONED Theatre
NOW! Summer Hit Policy! Continuous Matinees Daily Last Two Days
JERRY LEWIS as "THE NUTTY PROFESSOR" TECHNICOLOR
... CO-HIT IN COLOR ... "SON OF SAMSON"



WIN A MOVIE TICKET Call PA 9-4050



VIKING Starts Wednesday SHOWS CONTINUOUS DAILY 1 P.M. Doors Open 12:00
SPECIAL LIMITED ENGAGEMENT! WONDERFUL MUSIC! SONGS! DANCES!
MGM CINERAMA A GEORGE PAL Production THE WONDERFUL WORLD OF THE BROTHERS GRIMM IN WONDERFUL COLOR!



HEY KIDS! Special! MOVIE PARTY
VIKING • TUESDAY MORNING AT 10 A.M.
GIVEN BY MORNING GLORY DAIRY CELEBRATING JUNE DAIRY MONTH
SEE LOVED BY MILLIONS! GENE STRATTON-PORTER'S Freckles MARTIN WEST · CAROL CHRISTENSEN CINEMASCOPE COLOR by De Luxe
PLUS: FAVORITE CARTOONS
FREE POPSICLES TO ALL! — ADMISSION — 2 EMPTY MORNING GLORY MILK CARTOONS
SHOW OVER AT 11:45



★ FIRST AREA SHOWING ★ 41 OUTDOOR ★ WEDNESDAY ★
GREATEST ODYSSEY OF THE AGES! COLUMBIA PICTURES presents A CHARLES H. SCHNEER production JASON AND THE ARGONAUTS EASTMAN COLOR
SUMMER GREATER MOVIE SEASON AT ALL MARCUS THEATRES



VIKING MAT. CONT. DAILY ENDS TUES.—75c to 6 p.m. ELVIS "It Happened at the World's Fair" PANAVISION METROCOLOR KEEP COOL
CO-HIT "BILLY BUDD" EXTRA! POPE JOHN XXIII
41 OUTDOOR HWY. 41 FIRST AREA SHOWING
DON'T REVEAL THE SHOCK ENDING ... SOMETHING WILD CARROLL BAKER · RALPH MEEKER SIDNEY POITIER BOBBY DARIN PRESSURE POINT
Child. Under 12 FREE
NEENAH SMOKING IN LOGES
PAUL NEWMAN IS "HUD"! STEVE REEVES DUEL OF THE TITANS GORDON SCOTT Eastman COLOR Cinemascope
TOWER OUTDOOR — KAUKAUNA
IF A MAN ANSWERS COLOR SANDRA DEE BOBBY DARIN CO-HIT Jerry Lewis IT'S ONLY MONEY


NewspaperARCHIVE®

# Kaukauna Alumni Honor Miss Finn at Reunion

**Miss Mary Louise Finn**, above right, was given the Award of the Kaukauna High School Alumni Association Saturday evening at the annual reunion. The award is given to an individual who has been instrumental in advancing educational programs in the city schools. Presenting Miss Finn her plaque is Mrs. Kenneth Roloff. (Post-Crescent Photos)

KAUKAUNA — Miss Mary Louise Finn, English teacher at Kaukauna High School since 1948, was awarded the Kaukauna High School Alumni Association award at the 27th annual rally Saturday at Hollandtown.

Each year the Association awards a plaque to an individual judged to have made an outstanding contribution to eduction in the community. Some years two awards are made. Miss Finn was introduced by Mrs. Kenneth Roloff, English teacher at Kaukauna and former student of the honored teacher.

Serving as rallymaster was Robert J. Knox, class of 1937, and a graduate of the Naval Academy at Annapolis.

The rallymaster traveled throughout the world in his 25-year navy career before resigning to accept a position as an executive with International Business Machine. He is married and the father of five children. The family lives in Oronoco, Minn.

After an afternoon of parties at various homes, as alumni gathered to renew old acquaintances, the main event of the day was held at Van Abel's Restaurant, Hollandtown. The program opened with remarks by Norbert Noie, president of the Alumni Association.

The rallymaster was introduced by Joseph C. McCarty, one of the founders of the organization. Anniversary classes introduced included the 50-year class, represented by 16 of 26 graduates; 30-year class, 25-year class, 15-year class and 10-year class.

Earlier last week members of the Alumni Association received a copy of "The Alumni News." This year the 14-page annual publication carries stories and pictures about outstanding Kaukauna High School alumni.

**Members of the Class of '38**, celebrating their 25th graduation anniversary, visited at Van Abel's Restaurant Saturday evening. They are, above, Mrs. Faust Couillard, Kimberly, Mrs. Laverne Goetzman, Gene LaBorde and Mrs. Marvin Schuler. Below, dancing after the dinner and awards program, are Mr. and Mrs. Floyd Hooyman, Glen Ellyn, Ill.

**Looking at a Class Scrapbook** are Mr. and Mrs. Joseph C. McCarty and Mr. and Mrs. Norbert Noie. Mr. Noie, president of the Alumni Association, welcomed graduates and their husbands and wives to the reunion. At right, looking over a table of name tags, are Mr. and Mrs. Jerome Nytes.

## Promises Said in Nuptial Rite

NEW LONDON — Miss Sharon Kay Mentzel became the bride of Donald F. Buelow at 3 p. m. June 8 at Peace Emanuel Lutheran Church. The Rev. Frederick Heidemann officiated at the ceremony which united the daughter of Mr. and Mrs. Alvin Mentzel, route 3, New London, and the son of Mr. and Mrs. Frederick Buelow, 1412 Wyman St.

The bride chose Mrs. James Lund, her sister, as matron of honor. Bridesmaids were Miss Nancy Buelow, the bridegroom's sister, and Miss Suzann Rutz. Miss Lynette Langer, the bridegroom's cousin, was junior bride and Ricky Lund, the bride's nephew, ring bearer.

James Leppla served his friend as best man. Groomsmen were Allen Zaug and James Lund. Stanley Riska, a cousin of the bride, and Carlton Rodgers, cousin of the bridegroom, performed ushering duties.

A wedding reception was held at the American Legion Club.

The couple is honeymooning enroute to South Carolina where they will reside at Charleston.

The newlyweds are graduates of Washington High School. The bridegroom is in the Navy.

Carter-Hanson Photo

*Mrs. Donald Buelow*

## Marriage Announced

CHILTON — The marriage of Miss Marie Ruhe to Robert M. Altmann has been announced by her parents, Mr. and Mrs. Richard F. Ruhe, Hotel Chilton. Mr. Altmann is the son of Mr. and Mrs. Milford A. Altmann, Milwaukee.

The ceremony was performed May 24 in Waukegan, Ill

Mr. and Mrs. Altmann will reside at 5828A N. Teutonia Ave., Milwaukee.


**Seniors of '64**
Pechman's photograph thousands of seniors every year.

Graduation sitting with gloss print included for as little as $3.

Follow the crowd to F. J. Pechman studios. Our new telephone number is 9-4306.



Open Monday & Friday Nites 'til 9 P.M.

WHY PAY 79.50 for a MATTRESS?

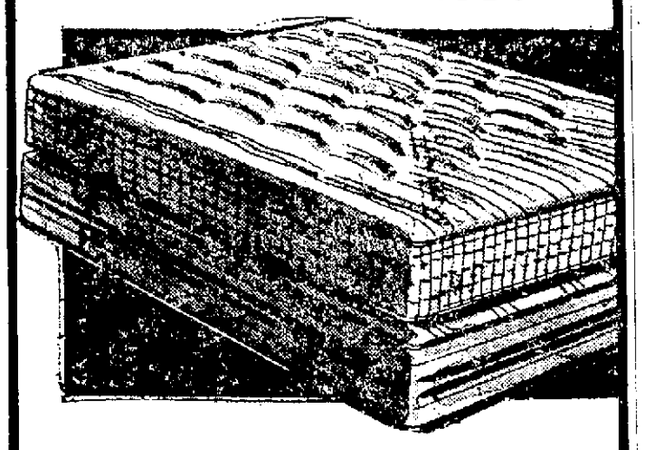

When the SLEEP SHOP Can make You a MATTRESS of That Quality for Only

$38.00 (Box Spring Same Price)

Spring Steel Edge—The Sides Won't Crush!

It Isn't the Number of Springs That Count . . . It's the Quality Of Spring Steel That Counts!

- TWIN SIZE
- ¾ SIZE
- FULL SIZE

The Sleep Shop
AND MATTRESS FACTORY
119 S. Appleton St.—In Appleton
RE 4-6388



99¢ SPECIALS
TUES. - WED. - THURS.
at our
APPLETON and NEENAH STORES

• MEN'S & LADIES'
SUITS
COATS
PLAIN DRESSES
99¢ Each

• MIX or MATCH •
TROUSERS
SWEATERS
PLAIN SKIRTS
2 for 99¢

Cleaning All Day Saturday
• No Extra Charge for 1 Hour Service

We Give Three Star TRADING STAMPS
ONE HOUR "MARTINIZING"

FREE!
with our regular drycleaning service
MOTHPROOFING
MILDEWPROOFING
ODORPROOFING
Box Storage!


NewspaperARCHIVE®
NewspaperARCHIVE®

Sheinwold

# Defense May Help Declarer

Be thankful to your opponents when they prevent you from making a mistake You don t have to admit anything in public just keep the accounts straight within your mind

If you want to lift an eyebrow at West s double feel free to do so You seldom get rich doubling

South dealer
Both sides vulnerable

NORTH
♠ 8 5 3
♡ 5 3
◇ A 9 5 4
♣ Q 8 4 3

WEST
♠ Q J 10 9
♡ Q J 10 9
◇ 10 6
♣ A 9 5

EAST
♠ 7
♡ 8 7
◇ Q J 8 3 2
♣ K J 10 7 2

SOUTH
♠ A K 6 4 2
♡ A K 6 4 2
◇ K 7
♣ 6

| South | West | North | East |
|---|---|---|---|
| 1 ♠ | Pass | 1 NT | Pass |
| 3 ♡ | Pass | 3 ♠ | Pass |
| 4 ♠ | Double | All Pass | |

Opening lead — ♠ Q

a game contract when an opponent has made a jump bid with a two-suited hand Still, we have all made worse doubles in our time

West opened the queen of spades, hoping to reduce dummy s ruffing power and thus safeguard his heart tricks It was a reasonable idea but it accidentally served to steer South away from a pitfall

NO TROUBLE

South had no trouble with his doubled contract He won the first trick with the king of spades the top hearts and ruffed a heart in dummy

East was out of hearts but was also out of trumps so could do nothing to injure declarer South returned to his hand with the king of diamonds and ruffed another heart in dummy

Now South s last heart was good Declarer could take the ace of diamonds and ruff a diamond allowing West to over-ruff if he liked West could get only his two trump tricks and the ace of clubs

West s trump opening lead looked good, but a club or diamond opening might have produced a better result South might cash the top hearts and ruff a heart with one of dummy s low trumps If so East would over ruff with the seven of spades

Mind you, South should make the contract by proper play He should ruff the third round of hearts with dummy s eight of spades just in case East has the singleton seven of trumps Having done so South can get to his hand with a trump and then safely ruff another low heart

DAILY QUESTION

Partner opens with 1 NT (16 to 18 points) and the next player bids two diamonds You hold S Q J 10 9, H Q J 10 9 D 10 6 C A 9 5 What do you say?

Answer Bid three diamonds This bid in the opponent s suit is forcing to game Partner will bid a major suit if he has one, and you will raise to game If partner has no major suit he must have a diamond stopper and can go back to notrump

(COPYRIGHT 1963)

New Officers of the Appleton Chapter of Hadassah were installed at 1 30 p m Tuesday at Moses Montefiore Social Center. Shown above at the tea held after the ceremony are Mrs Tany Agronin, corresponding secretary, Mrs Dennis Bahcall, president, Mrs Gustave Ward, Milwaukee, president of the Great Lakes Region of Hadassah and installing officer, and Mrs Norman Glicksman Milwaukee, regional board member. (Post Crescent Photo)

The Ailing House

# Aluminum Mars Door

BY ROGER C. WHITMAN

Q We fastened an aluminum molding on the edge of our white kitchen door to avoid finger marks But I find that the molding has a film or stain that mars the door How can I clean the metal?

A Clean the metal with scratchless cleanser wipe it with benzine then coat with a clear lacquer Be very careful of the fire hazard when handling both these liquids because they are highly flammable The lacquer is only temporary when it wears entire coating should be renewed The present aluminum molding may be replaced with an anodized aluminum which will not cause staining

* * *

Q I am refinishing an old rocker with a cane seat and back The cane looks as if it had a few coats of varnish too Is there anything I can use to get the varnish off the cane? I m afraid to use varnish remover on the cane

A No reason to be afraid of using varnish remover if you follow label directions on the container carefully Any other method such as sanding it off might also damage the cane However, you might try softening the varnish by holding an infra red lamp about a foot from the varnish surface Then scrape off the varnish with fine steel wool A tedious method!

* * *

Q What would be the best way to clean alabaster? I have a statuette made of alabaster purchased in Italy It is getting yellow What can I use to clean and whiten it?

A Alabaster can be cleaned with a warm mild detergent or mild soap solution, followed by rinsing with clear water to remove all trace of the cleaning solution

To whiten the alabaster use a bleaching solution of oxalic acid (poison) one ounce to one quart of water Submerge the statuette in the solution for one minute or brush or wipe the solution on and allow it to remain only a minute Then rinse off the acid solution with clear water If necessary repeat treatment Be sure to protect your hands with heavy rubber gloves while working with the acid solution When the alabaster is thoroughly dry apply a thin coat of white beeswax dissolved in turpentine to retard future discoloration

PIANOS & ORGANS
As Low As $25 Down
LAUER'S
1358 W. Prospect
RE 3-8916

PLANT SALE!
END OF THE SEASON SALE ON ALL BEDDING PLANTS and GERANIUMS
Open Evenings 'til 8 P M This Week!
VALLEY FLORAL 820 Northland Ave. RE 9-1442
• Specialists In Floral Designs •

## A Lovelier You

By Mary Sue Miller

### DAISY-FRESH FASHIONS

If you can look crisp on a scorching day when all about you wilt away—you re a true lovely A balm to harried spirits!

In achieving an unruffled appearance, the initial steps are immaculate grooming and an uncluttered turn out No heavy make-up no intricate hair-do s, no gewgaws!

To further both grooming and simplicity, fashion has come up

with several daisy-fresh ideas 'Kerchief Caps" spearhead the lot As the name suggests this is a hat with a kerchief attached But not to be confused with spring s more formal and costly scarf hats

This is a sportive job designed to keep you looking sleek without trying wherever you go For beach and casual wear, kerchief caps take the form of jaunty visors tied with madras or gingham For travel and town there are pillboxes berets and cloches in printed shantungs and piques All are outrageously flattering And how they do put an end to the hair problem!

A second and more specialized idea is the trim model s coat It s for the woman with housework and the doorbell on her mind If she has a coat to wear, one to spare and one to drip-dry she can look serene as a model when the bell rings

The last note is a career girl special To go from desk to date wear a dark shift dress to the office and at five o clock top it with an organdy shoulder cape It s a real crisper!

* * *

In fashion, nothing makes you lovelier than color To learn how to put them t work for you read our leaflet "Your Most Flattering Colors To obtain a copy send your request to Mary Sue Miller in care of this newspaper enclosing a self-addressed stamped envelope and 5c in coin

(Copyright 1963

Dress Pattern

4792 SIZES 10—18

BY ANNE ADAMS

Go sightseeing in the costume complete and see how many admiring glances come to you Then enjoy the sun in the breezy scooped sheath

Printed Pattern 4792 Misses Sizes 10 12 14 16 18 Size 16 dress 3 yards 39 inch, jacket 1⅝ yards

FIFTY CENTS in coins for this pattern—add 15 cents for each pattern for first class mailing and special handling Send to Anne Adams care of the Appleton Post Crescent 378 Pattern Dept, 243 West 17th St New York 11 N Y Print plainly NAME ADDRESS with ZONE, SIZE and STYLE NUMBER

Just out! 30¢ design ideas plus coupon for FREE pattern—any one you choose in new Spring Summer Pattern Catalog Send 50c now

## Fresh Coconut

Don t forget that you can grate fresh coconut in an electric blender The freshly - grated coconut is delightful served as a curry accompaniment or sprinkled over fluffy white frosting atop a cake

# Pair Weds In Double Ring Rite

NEENAH — Miss Karen Thorson and Thomas Swoboda were married in a 2 p m June 8 double ring ceremony at Grace Lutheran Church Winchester The Rev Vernon Keszler officiated at the ceremony for the daughter of Mr and Mrs Willis Thorson route 2, Neenah Mr Swoboda s parents are Mr and Mrs Edward Swoboda Antigo

The bridegroom s sister, Miss Sally Swoboda, Antigo was maid of honor Misses Susan Erdmann the bride s cousin and Jean Marohn acted as bridesmaids

Best man was Marvin Stadler Antigo Charles and Russell Thorson the bride s brothers served as groomsmen Ushering duties were performed by Gene Jacobus Menasha James Mursch Antigo and Harold and James Thorson the bride s brothers

A reception was held in the church parlor The couple will live at 113½ W Doebe Ave Co Marshfield after a honeymoon trip to Canada

The bride is a graduate of Neenah High School and Neenah Menasha Adult School of Practical Nursing She was employed at Theda Clark Memorial Hospital Her husband was graduated from Antigo High School Antigo and is employed at General Telephone Co Marshfield

BEAUTIFUL HIGHLIGHTING PERMANENT
$10—$12.50
Peggy Wonders' Vogue Stylists
PERMANENT WAVE STUDIO
HAIRDRESSERS — BEAUTICIANS
DOWNTOWN APPLETON

HOW TO STAR on Summer Nights!
You'll shine, anytime in garments Professionally DRY CLEANED at
JOHNSON'S
CLEANERS & DYERS
"Dry Cleaning Is Our Business"
Cash and Carry or Pick-Up & Delivery Service
1320 E. Wis. Ave. Appleton Ph. 4-2538

READER'S DIGEST
and
Geenen's
Offer You A Complimentary Copy
Of The Outstanding 287 Page Book:
"THE ART OF LIVING"
No Cost . . . It's With Our Compliments, Just For Opening Your
"CHARGE ACCOUNT"
At GEENEN'S. Fill In Application Blank Below And Bring It To Our Cosmetic Counter
GEENEN CHARGE ACCOUNT
Name:
Address:
City:
Occupation:
Business References:
Bank References:
LEAVE BLANK AT OUR COSMETIC COUNTER
START Living With "THE ART OF LIVING"

Cash & Carry
SPECIALS!
All This Week
(While Supply Lasts)
• Petunias • Allysum • Marigolds
• Snap Dragons • Moss Roses
• Zinnia • Salvia
Reg. Pack 75c
2 Packs for $1.25
4 Packs for $2.00
Open Daily 8 to 5
MEMORIAL DRIVE FLORIST
Appleton-Menasha Rd. RE 4-8755

the general public is invited to our
JULY CLEARANCE
COME EARLY FOR BEST SELECTION FROM FOX VALLEY'S MOST COMPREHENSIVE COLLECTION OF LIVING ROOM, DINING ROOM, BEDROOM FURNITURE: TABLES, LAMPS, BEDDING! —
HERE'S JUST A PARTIAL LISTING — WE LACK SPACE TO LIST LITERALLY HUNDREDS OF OUTSTANDING VALUES! COMPARE! — THE "WAS" AND "NOW" PRICES MORE THAN SPEAK FOR THEMSELVES!

partial list of LIVING ROOM FURNITURE on sale

| | Compare | SALE |
|---|---|---|
| FLEXSTEEL Davenport and Chair Heavy Nylon Rubber Cushions | $349 | $218 |
| FLEXSTEEL Contemporary Sofa Nylon Frieze 78" Length | $259 | $158 |
| FLEXSTEEL Sofa. Flat Weave Nylon 90" Length | $298 | $188 |
| FLEXSTEEL Traditional Sofa Nylon Matelasse Kick Pleats | $395 | $198 |
| FLEXSTEEL Davenport Dark Brown Nylon 89" Length | $299 | $218 |
| FLEXSTEEL 2 Pc. Set Nylon Upholstered Lifetime Construction | $349 | $187 |
| FLEXSTEEL 98" Sofa Thin Arms Finest Nylon | $319 | $228 |
| FLEXSTEEL Colonial Sofa Foam Rubber Backs, Cushions Mohair | $279 | $182 |
| FLEXSTEEL Contemporary Sofa Reversible Back Pillows | $349 | $258 |
| FLEXSTEEL Sofa and Chair Best Quality Throughout | $439 | $298 |
| FLEXSTEEL Master Lounge Chair Our Finest Variety of Covers | $170 | $138 |
| FLEXSTEEL Bed-Davenport Full Size Innerspring Deluxe Quality | $329 | $268 |

partial list of BEDROOM SUITES on sale

| | Compare | SALE |
|---|---|---|
| AMERICAN 3 Pc. Bedroom Set Walnut | $229 | $138 |
| STANLEY Triple Dresser, Chest, Bed Italian Provincial | $398 | $198 |
| WHITE English Regency 3 Pc. Set Solid Butternut | $519 | $369 |
| VAUGHAN 3 Pc. Bedroom Set Sea Mist | $198 | $118 |
| LANE Oiled Walnut Bedroom Set 3 Pieces | $349 | $268 |
| AMERICAN Double Drosser, Chest, Bookcase Bed Formica Tops | $269 | $178 |
| UNITED 3 Pc. Danish Bedroom Set Walnut Top Quality | $379 | $278 |
| DIXIE Traditional Mahogany Set 3 Pieces | $319 | $239 |
| SUMTER Twin Bed Set in Maple — Double Dresser, Chest, 2 Beds | $298 | $145 |
| DREW Regency Bedroom Set — In Cherry 3 Pieces | $419 | $268 |
| AMERICAN 3 Pc. Set, Cinnamon Mahogany | $279 | $178 |
| KEMP Double Dresser and Bed Maple or Nutmeg Finish | $129 | $ 88 |

partial list of DINING & DINETTE SETS on sale

| | Compare | SALE |
|---|---|---|
| BRODY Giant Dinette — 42" Wide 80" Long Six Chairs | $198 | $128 |
| BRODY 36" x 60" Table — Lifetime Top Four Chairs | $128 | $ 78 |
| PROVINCETOWN Round Extension Table 4 Chairs | $190 | $148 |
| BRODY Drop-Leaf Table Formica Top Two Chairs | $ 89 | $ 48 |
| BRODY DeLuxe Oval Extension Table Four Chairs | $148 | $ 98 |
| PROVINCETOWN Solid Maple Table 2 Leaves Four Chairs | $198 | $155 |
| PROVINCETOWN Solid Maple Hutch Cabinet | $149 | $118 |
| BRODY Banquet Size Dinette 42" x 80" Table Eight Chairs | $219 | $148 |
| BRODY 36" x 72" Extension Table Lifetime Top Six Chairs | $158 | $108 |
| DREW Colonial Diningroom Set | $228 | $158 |
| BRODY Round 42" Extension Table Cherry Round Table Floor Sample | $168 | $ 78 |
| BRODY 30" Table, Four Chairs Lifetime Top | $ 98 | $ 68 |

SAVE From 30% - 45% to 65%
You Will Enjoy Shopping at Jenkins
511 W. College Ave., Appleton
Next Door to Wichmann's
All Brand Names Included
30-60-90 DAYS SAME AS CASH Open Monday and Friday Nights 'til 9
H. E. JENKINS Furniture and Sleep Shop
CLOSED SAT. 12 NOON

NewspaperARCHIVE®

# Miss Donnick Bride Of Paul F. Smith

Miss Patricia Ann Donnick, Ely, Minn., and Paul Frederick Smith, Minneapolis, Minn., were married at 10 a.m. June 8 at St. Anthony Catholic Church, Ely.

Mr. and Mrs. Frank Donnick, 2207 S. Kernan Ave., are parents of the bride. The bridegroom is the son of Mrs. Earl Smith, Minneapolis, and the late Mr. Smith.

Mrs. Harry Homer, Ely, attended as matron of honor. Miss Noel Baney, Minneapolis, a niece of the bridegroom, acted as flower girl.

William Bandy, a brother-in-law of the bridegroom, served as best man. Ushers were Earl Smith, Minneapolis, a brother of the bridegroom, and Michael Donnick, a brother of the bride. Patrick Smith, Minneapolis, a nephew of the bridegroom, was ring bearer.

Victor Photo

Mrs. P. F. Smith

The couple was honored at a buffet dinner at National Home, Ely.

The bride is a graduate of Wisconsin State College, La Crosse, and was a teacher at Independent School District 696, Ely. Mr. Smith, a graduate of the University of Minnesota, Minneapolis, is with the United States Department of Interior.

After a western wedding trip, the couple will reside at Crater Lake National Park, Ore.

## Tell Troth of Miss Bauer, Harold Lahn

The engagement of Miss Jean Bauer to Harold Lahn has been announced by her parents, Mr. and Mrs. John E. Bauer, 831 E. Hancock St. Lahn's parents are Mr. and Mrs. Gerald Lahn, 503½ E. South River St.

Miss Jean Bauer

Miss Bauer was graduated from Appleton High School. Her fiance is employed at Palo Alto, Calif.

No date has been set for the wedding.

## Y Fashionettes List Officers, Golf Winners

Mrs. Ben Zuleger was low net scorer when the Y Fashionettes Golf Club played Friday at Reid Municipal Golf Course. Mrs. George Hoffman was low putts winner and Mrs. Herbert Brock, Good Fellowship.

Mrs. Jack Manwell sank an approach shot.

New officers of the league have been announced. Mrs. James Kositzke will serve as president; Mrs. Brock, secretary; Mrs. Clifford Frey, treasurer, and Mrs. Donald Wulgart, publicity.

# Wedding Promises Exchanged

BONDUEL — Marriage promises were exchanged by Miss Diane Emily Klosterman, daughter of Mr. and Mrs. Herman Klosterman, and LaVern C. Zuleger, son of Mr. and Mrs. Richard Zuleger, route 1, Shiocton. The Rev. Merlin Heeft performed the 2 p.m. June 8 double ring ceremony at Zion Evangelical United Brethren Church.

Miss Mary Ann Heling, Appleton, acted as maid of honor. Bridesmaids were Miss Beverly Zuleger, Shiocton, a sister of the bridegroom, and Miss Karen Klosterman.

Lyle Zuleger, Appleton, a brother of the bridegroom, attended as best man. Groomsmen were Ivan Klosterman, a cousin of the bride, and Eugene Zuleger, Shiocton, a brother of the bridegroom. Ushering duties were fulfilled by Roger Zuleger, Appleton, a brother of the bridegroom, and Eugene Klosterman, the bride's brother.

A supper and dance took place at Rustic Resort, Clintonville.

The bride, a graduate of Bonduel High School, is employed at Heck and Dussling Co. Mr. Zuleger was graduated from Shiocton High School and is employed at Giddings and Lewis Machine and tool Co., Kaukauna.

Mrs. Zuleger

The couple will honeymoon in northern Michigan and Canada.

## Dedication Of Church Annex Set

GREENVILLE — The Ladies Aid of Immanuel Evangelical Lutheran Church Thursday evening made plans for dedication of the new front entrance of the church and the two story addition built on the rear of the church July 7.

Chairman of the dinner include Mrs. Eldred Tellock with Mrs. John Stolzman, co-chairmen in the kitchen, assisted by Mrs. Ethan Bosin, Mrs. Reno Weihing, Mrs. Carl Paschke, Mrs. Ernest Hankemeier, Mrs. Elmer Spiegelberg and Mrs. Melvin Ziegert.

Mrs. Wally Stolzman and Mrs. Gerald Huebner are in charge of the dining room.

The serving committee for the evening was Mrs. Carl Schmit, Mrs. Arnold Schroeder and Mrs. Elmer Schroeder.

Mr. and Mrs. William Herman

## 65th Wedding Anniversary Observed

POTTER — Among congratulatory messages received on their 65th wedding anniversary, the one that pleased Mr. and Mrs. William Herman the most was postmarked "Washington, D. C."

The card, signed by John F. Kennedy, congratulated the couple on their anniversary and wished them "many happy returns of the day."

The celebrants, natives of Sheboygan County, have been living for three years at the home of their daughter and son - in - law, Mr. and Mrs. Calvin Huber, Potter. They were married June 15, 1898, at the Sheboygan home of Mrs. Herman's parents by the Rev. Jacob Schneller.

Both 87, Mr. and Mrs. Herman operated a farm in Sheboygan County until 1958. He remains active, "farming" a large garden at Potter.

A family dinner at the Huber home Saturday marked the anniversary and an open house will be held Wednesday and Thursday afternoon for friends, neighbors and relatives.

The Hermans have seven children, four daughters and three sons; 21 grandchildren and 19 great-grandchildren.

## Oshkosh Setting for Wedding

OSHKOSH — The 23rd wedding anniversary of Mr. and Mrs. Clarence Lippold, 1345 Western St., Saturday, was also the wedding date of their daughter, Miss Carol Mae Lippold, who exchanged nuptial vows with Larry P. Lautenschlager at a 2 p. m. ceremony at Christ Evangelical Lutheran Church. The Rev. Alexander Weinbinder officiated.

The bridegroom is the son of Mr. and Mrs. Phillip Lautenschlager, 1023 Arthur Ave.

Miss Donna Lett served as matron of honor. Bridesmaids were Miss Patricia Smith, cousin of the bride, Miss Barbara Birdsall, Miss Sandra Schuff, and Miss Diana Smith, cousin of the bride.

Best man was Gordon Raub. Serving as groomsmen were James Leuthold, Ronald Smith and Gerald Lippold, cousins of the bride, and David Hansen, Eugene Roepcke, brother of the bridegroom, and Donald Thurwachter, a cousin of the bride, ushered guests.

A supper was served in the church parlor and a dance and reception was held at the Eagles Ballroom.

The couple will reside at 1345 Western St., when they return from their honeymoon trip.

The bride is a graduate of Oshkosh High Schoool and is employed at the Harmon Agency, Inc. Mr. Lautenschlager attended Oshkosh High School and is employed by the Morgan Co.

Mrs. Lautenschlager

# Couple to Reside at Oshkosh

KAUKAUNA — Miss Patricia Trow and Dale Weast, route 2, Oshkosh, exchanged nuptial vows at 1 p.m. Saturday at the home of the bride's parents, Mr. and Mrs. Walter E. Trow, route 1, Kaukauna. The Rev. Niles Stein performed the double ring rite.

The bride chose her sister, Mrs. John Keeling, Kensington, Md., as matron of honor. Bridesmaid was Miss Bonnie Trow, a sister of the bride.

James Hayden, Milwaukee, attended as best man. Groomsman was John Trow, Wisconsin Rapids, a brother of the bride.

A reception took place at the Elks Club, Appleton.

Mrs. Weast was graduated from Freedom Union High School and is employed at Appleton State Bank. Her husband is a graduate of Wild Rose High School and Wisconsin State College, Whitewater. He is employed at Slater Food Service, Wisconsin State College, Oshkosh.

## Golf League to Hold Guest Day

Mrs. Harold Donnelly and Mrs. John Meiers tied for A flight honors when the Good Fellowship Golf League played Wednesday at Reid Municipal Golf Course. B flight honors were taken by Mrs. John Young; C flight, Mrs. Jerome Captaine, and D flight, Mrs. Arnold Beaman.

Mrs. Donnelly won low putts for the day and Miss Florence Langrill won the mystery hole. Mrs. Norman Wetzel scored a birdie on No. Six.

League members have voted to extend an invitation to the Oshkosh Good Fellowship golfers to attend a June 26 Guest Day event.

Miss Van Deurzen

## Summer Rite Planned by Engaged Pair

KAUKAUNA — Mrs. John Van Deurzen, 311 Reaume Ave., has announced the engagement of her daughter, Ann Marie, to Eugene Buman, son of Mr. and Mrs. Louis Buman, route 1, Appleton.

Miss Van Deurzen is a graduate of Kaukauna High School. Her fiance is a graduate of Hortonville High School and is employed at Campfire Land Co., Appleton.

An Aug. 3 wedding is planned.

## List Winners At Riverview

Low net twosome was the event played by the Riverview Country Club Ladies at their golf day Tuesday. Winning pairs were Mrs. Kenneth E. Davis and Mrs. William H. Hale and Mrs. John W. Green and Mrs. Lloyd P. Williams.

Winning team for the day was the Jane Meadows, composed of Mrs. E. A. Dettman, captain, Mrs. William A. Daniel, Neenah, Mrs. Donald R. Morrissey, Mrs. Charles A. Henderson, Mrs. Robert L. Spanagel, Mrs. R. B. Hammond and Mrs. Robert H. Swalby, substitute.


Summer Smartness STARTS AT THE TOP

Reg. 10.00 Lanolin Oil Wave . $7.50

OPEN TUES. & THURS. EVES

Air-Conditioned for Your Comfort!

American Beauty Salon

107½ E. College Ave., Appleton Dial 3-7590

I FEEL SO MUCH safer WITH MY FURS IN Krieck's storage VAULTS

Safety first . . . with furs! Don't be sorry later . . . store your furs now . . . in Krieck's air-cooled vaults. Protect them against drying, splitting, moths, fire and theft . . . they'll last longer, look lovelier!

220 E. College Avenue

Closed Saturday Afternoons Thru Labor Day



What Does Your Mirror Tell You?

YOU WILL LIKE THE SMILES OF APPROVAL . . . IF YOU HIGHLIGHT YOUR HAIR WITH ONE OF OUR SPECIAL COLOR TREATMENTS by MISS CLAIROL, REVLON or HELENE CURTIS

Remember . . . Your Secret Is our Secret . . . So Try It!

MAKE YOUR APPOINTMENT EARLY

Mrs. Fred Thurston Model
Pat Pingel—Hair Dresser

DIAL PA 5-3931 FOR APPOINTMENT

AIR-COOLED FOR YOUR COMFORT •

GLAMOUR BEGINS AT A BEAUTY SHOP

Toni's Beauty Salon

5 MAIN STREET • MENASHA • DIAL PA 5-3931 MENASHA

OPEN EVENINGS



Child of the Year CONTEST WINNER for the Month of May

Todd Alan Judkins
501½ W. Winnebago St.
Appleton
Son of
Mr. & Mrs. Harvey Judkins

* * *

Inquire About the "Child of the Year" Contest and the $25,000 in Awards!

* * *

ONE-HALF PRICE CONTEST SPECIAL

$3

8 by 10 Reg. $6.00

Class of 1964
Call us about our GRADUATION SPECIAL!

RAMSEY STUDIO

1713 S. Oneida St.
Appleton
Tel. RE 9-3249

STUDIO HOURS:
Tues., Wed., Thurs.,
9:30 to 5
Friday 12 to 8
Saturday 9:30 to 12
Closed Mondays!

* * *

Selection of SIX Proofs Official Contest Photograph Furnished Without Extra Charge!

* * *

Your Child May Be the Next Winner!



WANT MORE FOR YOUR MONEY - KEEP YOUR EYE ON GRANTS

Grants KNOWN for VALUES

Bath Towels . . . Hand Towels . . . Kitchen Towels . . . Wash Cloths! Find these big savings at Over 1000 Grant stores, to serve you coast-to-coast

TOWEL SALE

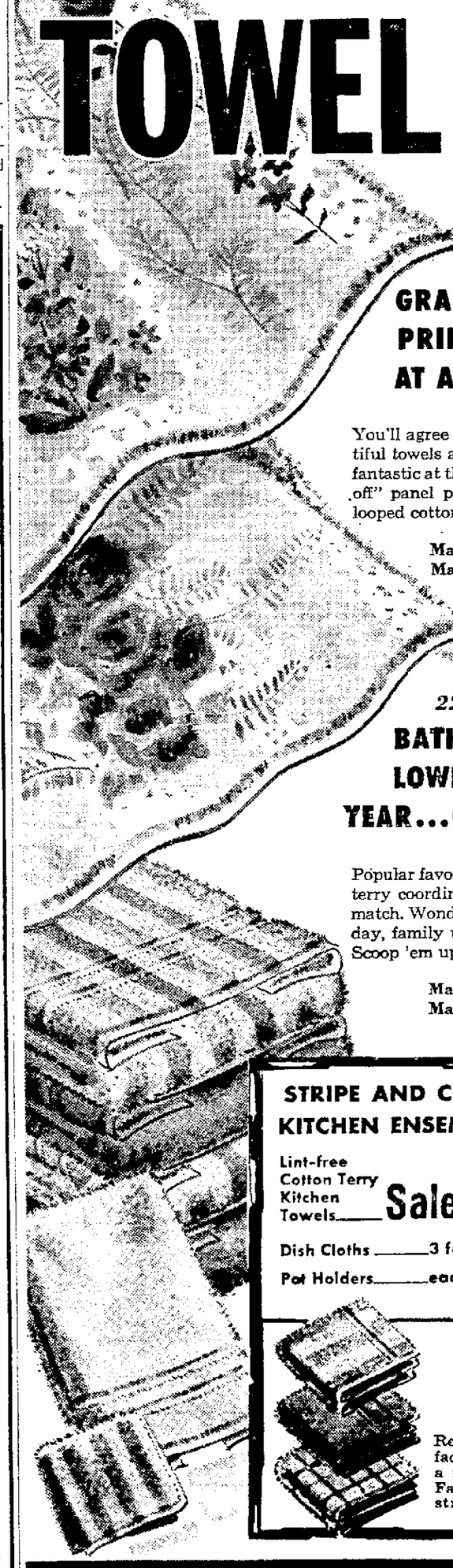

Exclusive 'Splendor' & 'Fern Rose' Patterns

GRANTS HIGH FASHION PRINTED BATH TOWELS AT AN INCREDIBLE LOW SALE 63¢

You'll agree these are beautiful towels at *any* price . . . fantastic at this one! "Show-off" panel prints on fluffy-looped cotton terry. 22x44".

Matching Hand Towels ____ 49¢
Matching Wash Cloths ____ 29¢

22x44" Solids & Stripes

BATH TOWELS AT OUR LOWEST PRICE OF THE YEAR . . . COMPARE FOR VALUE SALE 48¢

Popular favorites . . . Cotton terry coordinates to mix or match. Wonderful for everyday, family use, so rush in. Scoop 'em up by the dozen!

Matching Hand Towels ____ 39¢
Matching Wash Cloths ____ 20¢

STRIPE AND CHECK KITCHEN ENSEMBLES

Lint-free Cotton Terry Kitchen Towels ____ Sale 3 for 88¢

Dish Cloths ____ 3 for 59¢

Pot Holders ____ each 20¢

FIRST QUALITY WASH CLOTH SCOOP

Replace worn-out and faded wash cloths for a mere 12½¢ apiece! Famous make; solids, stripes and plaids.

SALE 8 for $1

W.T. GRANT CO. Your Friendly Family Store

VALLEY FAIR — Open 10 to 9 Daily


NEWSPAPER ARCHIVE®

The Little Chute American Legion Auxiliary installed new officers Thursday evening at the Village Hall. Above are Mrs. Paul Dercks, installing officer; Mrs. R. J. Tesch, Black Creek, Ninth District president and also an installing officer; Mrs. Henry Winius, new president; Mrs. Paul Vanden Heuvel, retiring president, and Mrs. William Winius, secretary. (Post-Crescent Photo)

# Fox Valley Golfers Pick Tourney Pairs

KAUKAUNA — Pairings have seen set for the June Flight tournament for women at Fox Valley Golf Club, the first two rounds to be completed by Wednesday, according to the tournament committee.

Opening matches in class A will have Mrs. John Masaros playing Miss Helen Koehn and Mrs. Joseph Gossens playing Mrs. Russell Torgeson. Drawing byes were Mrs. James Minkebige, Mrs. Kenneth Masaros, Mrs. Wayne Hull, Mrs. Monroe Schneider, Mrs. Emil Koglin and Mrs. Robert Derus.

In class B Mrs. Robert Allenberg meets Mrs. Josie Toben, Mrs. Don Peeters plays Mrs. Ted Maas, Mrs. Francis Heesakker meets Mrs. E. J. Hoffman and Miss Mildred Maley opposes Miss Jeanne Watson. Drawing byes were Mrs. Carol Vanden Heuvel, Mrs. Robert Hartwig, Mrs. Floyd Stegeman and Mrs. John Dietzler.

Mrs. Michael Wolf drew a bye in class C while matches will be Mrs. Ernest Verstegen versus Mrs. Willard Keough, Mrs. LeRoy Balza versus Mrs. Richard Brandt and Mrs. Eugene Walker versus Mrs. William Mitchler. No class D golfers signed to compete and lone match in class E is Mrs. Dorothy Verkuilen versus Mrs. Omar Wolfgram.

## Miss Kluesner, David Johnson Engaged to Wed

NEENAH — Announcement has been made of the engagement of Miss Gloria Jean Kluesner and David S. Johnson by her parents, Mr. and Mrs. Cyril J. Kluesner, McGregor, Ia. Mr. Johnson is the son of Mr. and Mrs. Richard H. Henkel, III N. Park Ave.

The bride-elect was graduated from Monona High School, Monona, Iowa, and attended Bayless Business College, Dubuque, Iowa. She is employed as a receptionist for Associated Physicians, Madison. Her fiance is a graduate of Neenah High School and served for three years in the U. S. Navy. He is attending the University of Wisconsin, Madison.

A November wedding is planned.

Munroe Photo

Miss Kluesner

**Lord Beaverbrook and Lady Dunn,** widow of the late Canadian financier Sir James Dunn, were married secretly in 1961. The announcedment was confirmed Friday in London. The couple is shown above in Fredericton, New Brunswick, as the couple left for England after Lord Beaverbrook's annual visit. The marriage report first appeared in a Fredericton newspaper. (CP Wirephoto)

## Engagement Of Daughter Announced

Mr. and Mrs. Raymond Arndt, route 1, Appleton, have announced the engagement of their daughter, Diane Ray, to Lester J. Brighum, son of Mr. and Mrs. Harry Brighum, Manawa.

Miss Arndt was graduated from Hortonville High School, Hortonville. Her fiance attended Little Wolf High School, Manawa, and is employed at Prairie State Paper Mill, Joliet, Ill.

The couple has selected June 29 as their wedding date.

London Photo

Miss Arndt

*Your Problems*

# 'Shipping Room Cleopatra' Is Out of Bounds for Teen

BY ANN LANDERS

DEAR ANN LANDERS: I am a high school junior who undertook a part-time job which will enable me to save money for college.

Ann Landers

A certain married woman who works in the shipping department where I load trucks has been very nice to me. I think she would like to be a lot nicer and this is my problem.

She is supposed to be through work at 6:00 p.m. but she always hangs around to have a cup of coffee with me. Her husband works the night shift and she says she doesn't have anything to do at home.

Yesterday she told me I ought to part my hair in the middle and then she took her comb out of her purse and started combing. She got so close to me she steamed up my glasses. I like her, Ann, but I don't want to get mixed up with a married woman. She has pull with the boss and I can't take a chance on hurting her feelings. Please tell me what to do.—No Joke

**Dear No Joke: Tell that shipping room Cleopatra you think she is charming but married women are strictly out of bounds. Then part your hair on the side, Buster.**

* * *

DEAR ANN LANDERS: I am furious with the mother of those eight children who wrote she "could scream" when she sees someone on the porch with a box of hand-me-down clothes.

The woman may speak for herself, but she certainly does not speak for me. I have seven children. My husband has a good job, as hers does. We are not wealthy either — just comfortable. Our friends and relatives have been bringing us hand-me-downs ever since the children were babies. It's been a great help.

I've never considered hand-me-downs an expression of pity. They are gifts of good will from people who like and respect us. The children's attitudes are extremely healthy. They have never been too proud to wear second-hand clothes. They actually argue about who is going to get what.

So, please, Ann Landers, make it plain that some of us love to see those boxes. Humility is not an altogether extinct virtue. — Grateful

**Dear Grateful: You made it plain and I thank you.**

* * *

DEAR ANN LANDERS: I have a touchy problem which revolves around a headstrong boss and his irritating habit of humming cigarettes.

Mr. H. is under doctor's orders. He is not supposed to smoke — so he doesn't buy any. His son works in the office and has asked me to let him know at once if I see his father smoking.

If Mr. H. spots a pack of cigarettes on my desk he takes one. When I am away from my desk he goes into the top drawer and helps himself. Whenever he sees me smoking he asks for a cigarette. Yesterday when he asked for a cigarette I reminded him that the doctor said he should not smoke. He told me to mind my own business—that I was paid to work and not to lecture him about his health.

He bums from 8 to 10 cigarettes from me every day and I am sick of it. Please don't tell me to stop smoking. I enjoy it. What I need is a solution to the problem.—Up In Smoke

**Dear Up: The first thing in the morning, hand over your pack of cigarettes to the boss' son. When you want a cigarette ask him for one.**

**The boss will see no cigarettes on your dask, nor will he find any cigarettes in your desk drawer. When he sees you smoking and asks for a cigarette refer him to his son. When you leave for the day take your cigarettes with you.**

* * *

To learn how to keep your boy friend in line withopt losing him, send for Ann Landers's booklet, "Necking and Petting—And How Far To Go," enclosing with your request 20 cents in coin and a long, self-addressed, stamped envelope.

Ann Landers will be glad to help you with your problems. Send them to her in care of this newspaper enclosing a stamped, self-addressed envelope.

# Wedding Promises Exchanged

Nuptial promises were exchanged by Miss Karla Rosenfeldt, 527 E. Coolidge Ave., and Robert A. Nitz, at 11 a.m. Saturday at Sacred Heart Catholic Church. The Rev. Robert Smith officiated.

The bride's parents are Mr. and Mrs. Otto Rosenfeldt, Oconto. Mr. and Mrs. Al E. Nitz, 618 E. Fremont St., are parents of the bridegroom.

The bride's sister, Mrs. Albert Volpintesta, attended as matron of honor. Albert Volpintesta served as best man. Ushering duties were shared by Rodney Rosenfeldt and John Sullivan.

A reception at Sacred Heart parish hall was preceded by dinner at the Club Terrace.

The bride, a graduate of Oconto High School and Telegraphers School, Crawfordsville, Ind., is employed at Western Union. Her husband is a graduate of St. Mary High School, Menasha, and is employed at Lindy's Ambulance Service.

After a wedding trip, the couple will reside at 2018 N. Ullman St.

**Marilyn K. Draeger,** 19, of Fort Atkinsin, received the Alice in Dairyland crown Saturday night at Manitowoc. The retiring Alice, Sylvia Lee, of Colfax, above, placed the crown on her head. (AP Wirephoto)

## Church Group Tells Topic For Meeting

The program for the Tuesday meeting of the Women's Missionary Society of the First Baptist Church will be House Party Highlights. The group will meet at the church.

Mrs. Gerald Bolwerk, Mrs. Melvin Maynard and Mrs. Al Brown will report on the Women's House Party and the Guild Girl's House Party, both held at Green Lake.

Miss Nancy Stevens, Miss Alana Maynard, Miss Jane Stevenson and Miss Lucia Stevenson, all members of the Guild Girls, attended the Green Lake meeting.

Those attending from the women's group were Mrs. Bolwerk, Mrs. Maynard, Mrs. Brown, Mrs. Fred Navarrete and Mrs. Harold P. Humbert.

Mrs. Roman Eckes has charge of the meeting program and will give the devotions.

Hostesses will be Mrs. Robert Ertl, Mrs. Earl Shearier and Mrs. Eckes.

## 40th Anniversary

HORTONVILLE—Relatives and friends surprised Mr. and Mrs. Walter Lueck Thursday (13) on their 40th wedding anniversary. Card winners were Mrs. William Relien, Mrs. Leon Schroeder, Fred Relien, Arland Relien and Louis Lueck. Guests were from Appleton, Hortonville, Menasha and Neenah.

## Kimberly Girl Cuts Hand, Wrist on Fence

KIMBERLY — Kathy Kringel, 10-year-old daughter of Mr. and Mrs. Kenneth Kringle, 420 Sidney St., suffered a severe gash on the right hand and a cut left wrist when she became entangled atop the Memorial Athletic field fence about 4 p.m. Thursday.

The girl was attempting to climb the high fence, caught on sharp wire and fell to the ground. She was taken to the family doctor by Kimberly police. Six stitches were needed to close a deep cut in her hand.

## Fete Bride-Elect

WITTENBERG — Mrs. Rudolph Hanson and Mrs. George Bahr entertained at a brunch Thursday morning at the former's home in honor of Miss Alene Diestler who will marry Morton Newcomb June 22 at St. Paul Lutheran Church.


MAUTZ DURABLE MARINE ENAMELS

Available in six beautiful gloss colors. Non-yellowing white. Dries without brush marks to a tough elastic film.

ONLY $2.29 QUART

POPE PAINT CO.
516 W. College Ave., Appleton



Falcon wins at Monte Carlo! Falcon wins in Mobil Economy Run!

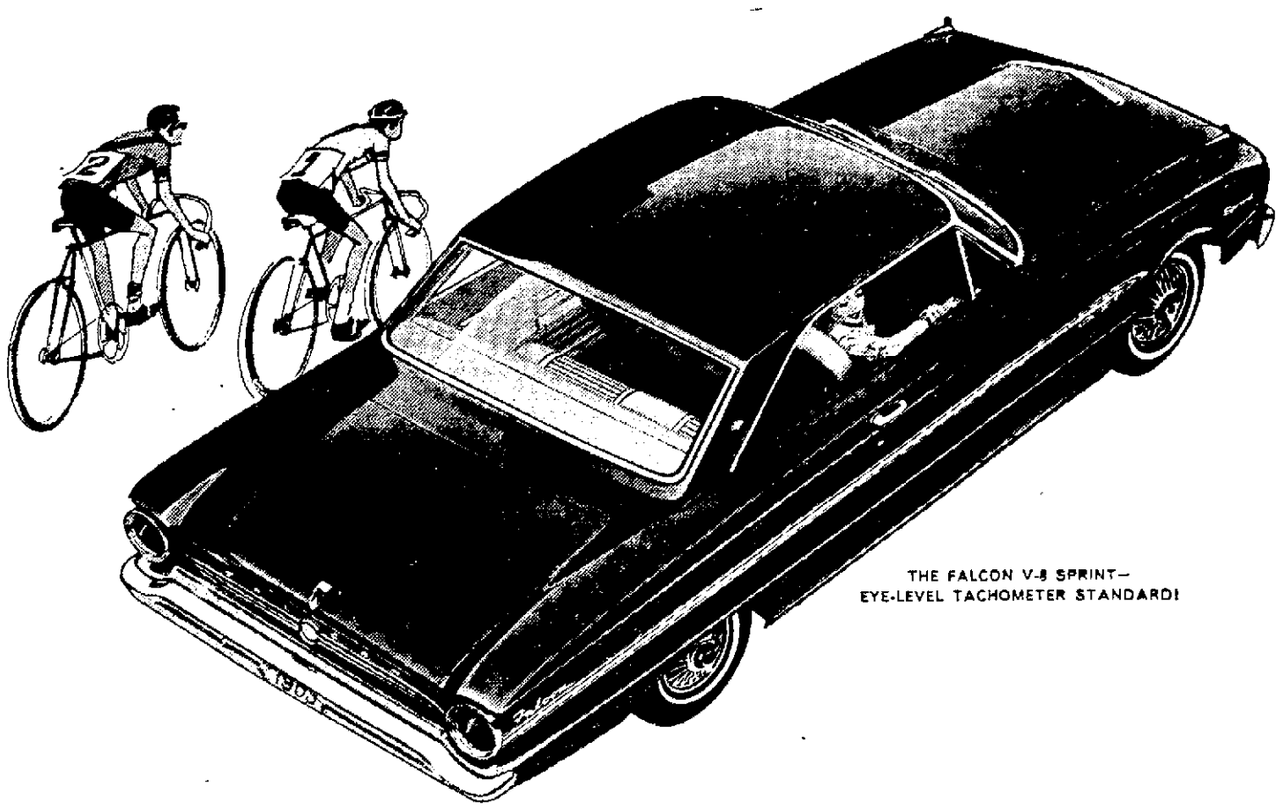


SHERRY MOTORS, Inc.

can put you in the winner's seat for lots less than you think!

This new Falcon "scatback" hardtop even looks like the winning performer that it is! You can have it with V-8 power that won at Monte Carlo...or the big 170 Six that's winning trophies for economy. And you can have it at a tremendous saving if you hurry! Because right now we're celebrating Ford's winning streak in total performance tests here and abroad. Get a beautiful buy on any hardtop, convertible or wagon in the house. Enjoy Ford's winning performance on your vacation. (Our deferred payment plan permits you to make no payments until you get back!) Come in today! ! ! ! ! ! ! ! ! ! ! ! ! ! !

GET A WINNING DEAL TODAY

ON AMERICA'S MOST WINNING PERFORMERS!

Free! Come get your Braves baseball book today!

F.D.A.P.

SHERRY MOTORS, Inc.

325-35 W. WASHINGTON ST. APPLETON, WISCONSIN


NEWSPAPERARCHIVE®

# Mercury Built Remarkable Record During Five Year Life

## U. S. Project Laid Solid Foundation For Future Exploration of Space

BY HOWARD BENEDICT

CAPE CANAVERAL, Fla. (AP) —Project Mercury, America's pioneer man-in-space program, has ended after a remarkable five-year lifetime in which it laid a solid foundation for future space exploration and added countless thrills to the pages of history.

In announcing the end of the program, James E. Webb, administrator of the National Aeronautics and Space Administration (NASA), said that instead of another mercury orbit flight, NASA will move ahead with plans for the two-man Gemini spacecraft program. It will practice the space-docking maneuvers that will be required later for Apollo flights to the moon.

*Project Mercury, America's man-in-space program, has ended. Howard Benedict, AP Correspondent at Cape Canaveral, who witnessed the progress of the five-year program, reviews its legacy, and the future for which it laid the groundwork in a three-part series. The first of three articles begins today in the Post-Crescent.*

To have another Mercury flight, Webb said, would slow up development of the Gemini program. The first Gemini flight now is expected early in 1965.

Thus, Mercury was relegated to history. But its memory will linger long.

Mercury was conceived in 1958, after early Soviet and U.S. satellites indicated that perhaps manned space flight was possible.

Mercury's goal was to verify that man could survive and function in the space environment. An 18-orbit 24-hour flight was the ultimate goal.

**Use Existing Rockets**

To expedite the program and keep costs low, officials dictated that existing rockets and hardware be used.

The Redstone, America's first ballistic missile; the Atlas intercontinental range rocket, and Little Joe, a cluster of solid fuel rockets, were selected as boosters for the program.

McDonnell Aircraft Co., was named to produce a spacecraft. The space agency began modifying existing launching pads and to expand its worldwide tracking network.

An extensive talent search began for the men who would fly the new machine. On April 9, 1959, the chosen seven were introduced at a press conference: Marine Lt. Col. John H. Glenn Jr; Air Force Maj. Virgil I. Grissom; Navy Cmdr. Alan B. Shepard Jr.; Navy Lt. Cmdr. Malcolm Scott Carpenter; Air Force Maj. Leroy Gordon Cooper Jr.; Navy Cmdr. Walter M. Schirra Jr.; Air Force Maj. Donald K. Slayton.

**All Pilots**

All were military pilots with vast jet experience.

Mercury's first appearance on the firing line was at Wallops Island, Va., Aug. 21, 1959. A Little Joe was to send a capsule aloft. But a faulty wiring circuit activated the escape rocket and carried the spacecraft out to sea.

Seven more Little Joe tests followed, including the firing of capsules which carried the monkeys Sam and Miss Sam on brief flights. The shots verified structure of the craft and the performance of the escape system under various simulated emergency conditions.

Severe early difficulties developed at Cape Canaveral in adapting the Mercury capsule to the Redstone and Atlas. Structural incompatibility resulted in two Atlas explosions, but engineers solved the problem by reinforcing the upper section of the missile.

On Jan. 31, 1961, a chimpanzee named Ham suited up for a ballistic ride scheduled to be the last flight before an astronaut was flown over the same route. However, the Redstone developed a malfunction which caused Ham to overshoot his target by several miles.

**Chimp Recovered**

The chimp was recovered successfully but Mercury officials decided the trouble necessitated another Redstone flight before a man's life was risked.

On March 24, the Redstone proved it was ready by successfully boosting a dummy capsule over the ballistic course.

But the delay proved costly. On April 12, Russia's Yuri Gagarin orbited around the earth.

On May 5, Shepard made a perfect 15-minute Redstone flight in which he soared 115 miles high and landed in the Atlantic Ocean 302 miles from Cape Canaveral.

Grissom made an almost identical trip on July 21, 1961, but an escape hatch on his Liberty Bell 7 capsule blew out shortly after he landed and he had to swim to safety as the vehicle sank in the sea.

Although the trouble with the hatch was never determined, Mercury officials decided no more Redstone suborbital flights were needed. Attention turned to the Atlas and the orbital phase of the program.

Another chimpanzee, Enos, blazed the orbital trail. On Nov. 29, 1961, he rocketed into an intended three-orbit flight. But heating and control problems developed and Enos was returned safely to earth one orbit early.

The problems were not considered serious, and Glenn was named to make the first manned orbit flight.

**Glenn Trip**

After a series of technical and weather delays extending more than two months, an Atlas blasted Glenn and his Friendship 7 capsule into orbit on Feb. 20, 1962. Several technical problems cropped up, but Glenn completed his three-orbit mission.

The flight provided America with a tremendous lift after a series of spectacular Russian space shots.

Slayton was selected to make the next three-orbit flight, but—in one of Mercury's big disappointments—doctors discovered a slight heart murmur and he was grounded.

Carpenter flew in Slayton's place on May 24, 1962. His Aurora 7 craft developed trouble which forced Carpenter to fly manually during the critical re-entry maneuver. He overshot his target by 250 miles, but recovery forces found him serenely sitting in a raft near the spacecraft.

Schirra was next in line, and on Oct. 3, 1962, he made a near-perfect six-orbit "textbook" flight that provided medics with more than nine hours of weightless data.

That paved the way for Cooper's 22-orbit, 34-hour flight last May 15-16. Because drifting flight provided so effective, Mercury's original 24-hour goal was extended by more than 10 hours.

Cooper's Faith 7 flew perfectly for 19 orbits—during which the pilot slept and performed numerous scientific and photographic assignments. Then trouble developed which forced him to use manual controls for re-entry—again proving that man can perform in space, even after long exposure to weightlessness.

**Winners in the 1963** Fox Cities Soap Box Derby were presented trophies at a banquet at the Catholic Club after the races. From left are Alan Meiers, third place; Terry Noack, second place; Larry Noack, 1963 champion; Rex Roehl, best designed car; and Bernard Bos, who got the Mayor Clarence Mitchell trophy for best sportsmanship. In the second row are Mayor Mitchell, left; Ralph McHugh, derby chairman; John Green, district manager for Chevrolet division; and Wayne Nunenkamp, sales manager for Gibson Chevrolet. (More pictures and stories on Page B-1)

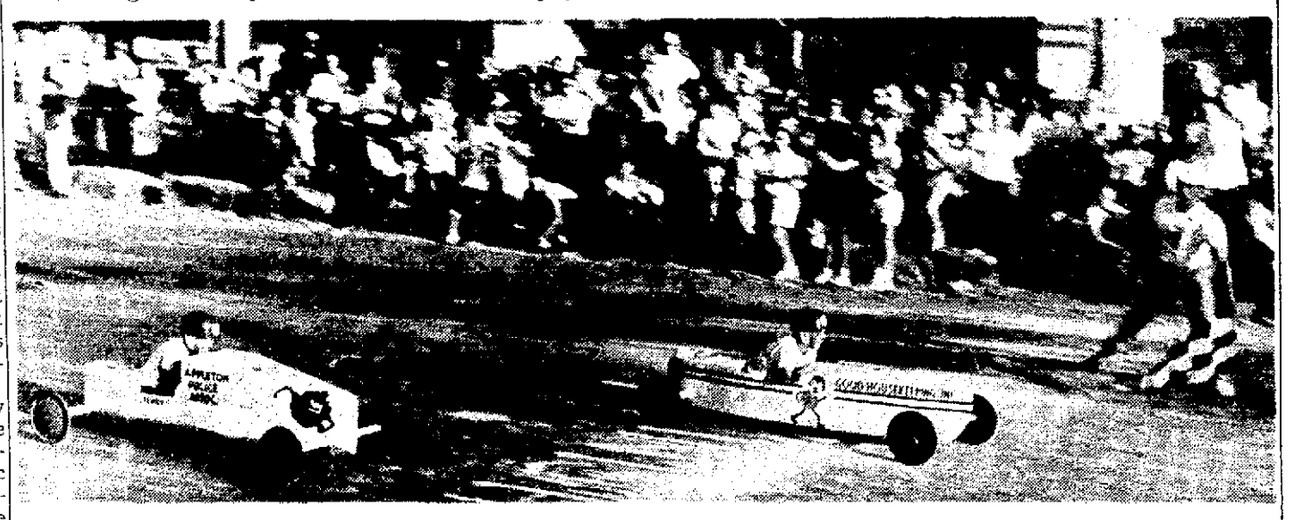

**Larry Noack Goes Across** the finish line ahead of his younger brother Terry in the championship heat of the derby competition. The boys are the sons of Mr. and Mrs. Harry Noack, 1425 W. Brewster St. Larry won a $500 savings bond and the chance to represent Appleton at the All-American Soap Box Derby in Akron, Ohio, Aug. 3. .

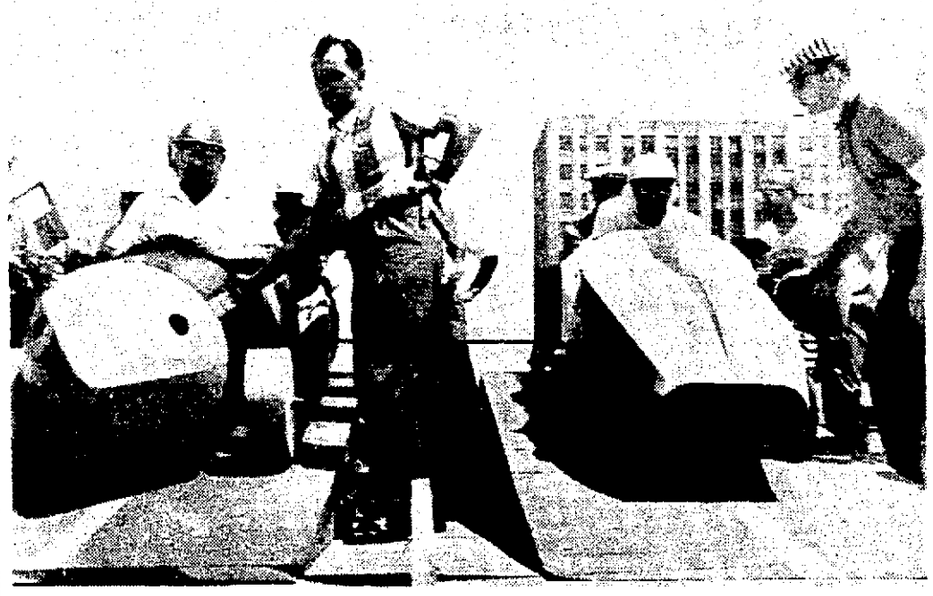

**Mayor Clarence Mitchell** looks ready and willing to go down the ramp in his race against Robert Richter, representative of the City of Sheboygan, in a challenge race. The mayor got off to a good lead, but Richter started up what race officials called a "jet" (more likely a carbon dioxide fire extinguisher) and went ahead to win the race.

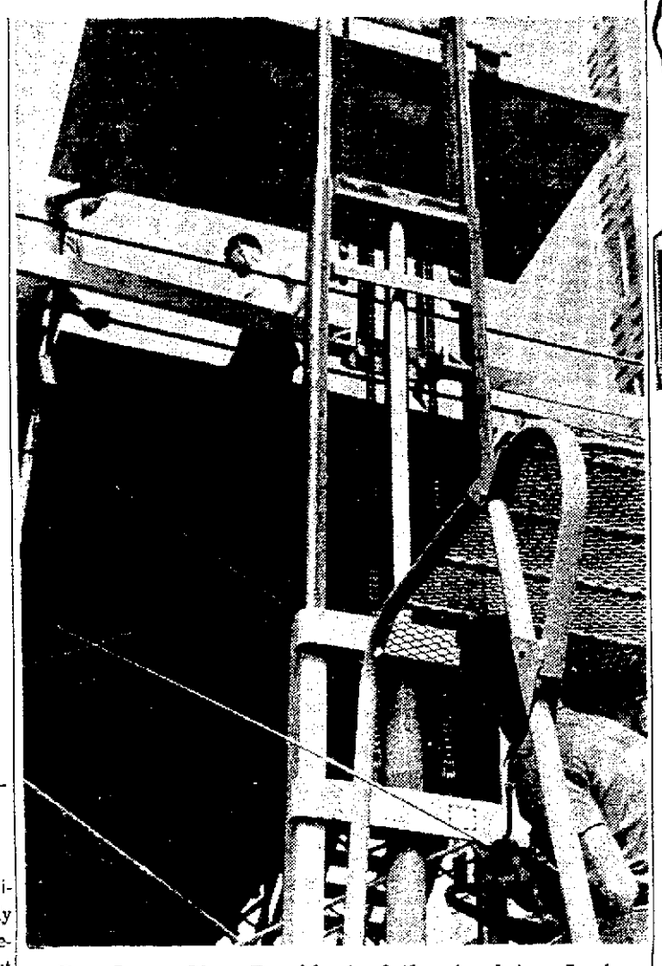

**Don Long, New President** of the Appleton Junior Chamber of Commerce, co-sponsor with Gibson Chevrolet Co. of the soap box derby operates the fork-lift truck that lifted the cars to the 15-foot high ramp where they were taken off by Jaycee workers. (Post-Crescent Photos by Patrick McElhinney)

## Police Probe Entry Into Fish Market

Forced entry into the Valley Fish Market at 1016 N. Oneida St., Sunday night was reported to Appleton police today but nothing, apparently, was taken.

Intruders, police said, forced a screen door at the side of the building. A check of the contents showed that nothing was taken. Police are continuing the investigation.

# 50 Units Sign For Parade At Little Chute

## Saturday Event To Mark Opening Of Legion Picnic

LITTLE CHUTE — More than 50 units already have registered to participate in the parade at 12:30 p.m. Saturday in conjunction with the American Legion picnic, according to Jack Metz and Frank Hermsen Sr., co-chairmen of the event.

The parade, first in the village since 1948, will assemble on Buchanan Street at the east end of the village. The route will be west on Main Street (State 96) to Madison Street, north on Madison to McKinley Street and then east to the picnic grounds.

**Marching Units**

Marching units scheduled to appear include the Little Chute Community Band, Kimberly Community Band, Wrightstown High School Band, Appleton Community Bank, Kaukauna High School Band, DeDe's Diplomats, Bonnie Lassies, Little Chute Dutch Girls, Appleton Legionettes and Americanos.

Floats, fun cars and other units will round out the affair. Registrations for the parade still can be made by contacting the co-chairmen. Traffic through the village will be rerouted to County Trunk OO during the parade. Village police assisted by civil defense personnel will handle traffic.

Other committee members are Frank Hermsen Sr., Ray Reider, Martin Jansen, Ray Chartier, O'Neil Rochon, Clarence Peeters, Carl Hammen, Paul Casey, Lester Winius, Ivo Van Dinter, Leo Hendricks and Sylvan Lamers.

## Two Autos Damaged In Village Accident

LITTLE CHUTE — Two vehicles were damaged extensively when they collided at Lincoln Avenue and Madison Street about 12:50 a.m. Saturday.

Little Chute police said a car driven by Harold F. Salm, 21, 5340 N. French Road, was headed north off the Community Bridge and collided with a car driven by Donald G. Schulde, 27, 1801 N. Richmond St., Appleton.

## Two Hospitalized After Accident On Highway 45

Two persons were hospitalized at New London and four others were treated for minor injuries after a two-car accident on a Highway 45 curve between New London and Hortonville early Sunday morning.

In good condition at New London Community Hospital are Roland Spiorski, 39, 11 12th St., Clintonville, and Mrs. Eugene Enders, 21, route 2, Sheboygan Falls.

County police said cars driven by Spiorski and Eugene P. Enders, 21, route 2, Sheboygan Falls, collided on Ledge Hill Curve, six miles north of Hortonville.

Others treated for injuries include Enders, Mrs. Mildred Spiorski, 37, Louella Goddake, 40, and Marvin Goddake, 33, all of Clintonville.


You can't judge a diamond's value "just by looking"

You need expert and friendly guidance when choosing your diamond. We are *Registered Jewelers, American Gem Society*. This adds to your confidence. You know that our advice is backed by years of experience, and business integrity.

AGS MEMBER AMERICAN GEM SOCIETY

Roman J. Knight
*Gemologist*
*Diamond Setter—Watchmaker*
216 E. Wisconsin Ave., Appleton



Now OPEN for Business at Our New Bank
• Corner State and Lawrence Sts. •
3 NEW DRIVE-IN WINDOWS
to serve you!
(Just follow the arrows in off Lawrence St,)
PLENTY OF FREE
At-the-Door PARKING

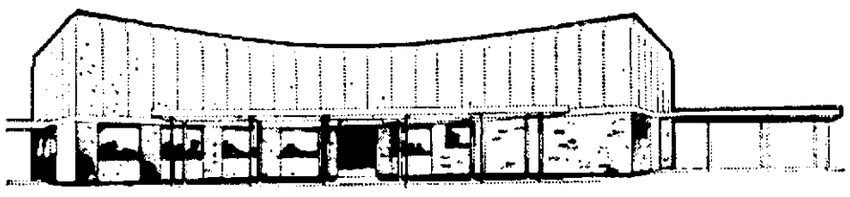

OCB
Appleton, Wisconsin
THE OUTAGAMIE COUNTY BANK
APPLETON, WISCONSIN
Member F.D.I.C.



PRE-REGISTRATIONS NOW BEING TAKEN at the
UNIVERSITY of WISCONSIN GREEN BAY CENTER
1567 Deckner—435-5391
SUMMER SESSION June 24 to August 16
Pre-Register Now—Final Registration on June 24, 8 A.M. to 8 P.M.
Texts available at Green Bay Center. Courses fully accredited. Maximum load is 8 credits
Contact Center for Further Information. Classes Begin July 25.

| CREDIT COURSES—$12.00 PER CREDIT | | INFORMAL CLASSES—Noncredit |
|---|---|---|
| A.M.<br>ART 50a<br>ENGLISH 1a<br>AMERICAN LITERATURE<br>PHYSICS<br>GEOGRAPHY<br>COLLEGE MATH 6<br>POLITICAL SCIENCE<br>1. American Government<br>2. Foreign Politics<br>PUBLIC SPEAKING<br>(Speech7)<br>Credit courses are open to auditors | P.M.<br>MONEY and BANKING<br>ENGLISH 1b<br>ENGLISH LITERATURE<br>ECONOMIC GEOGRAPHY<br>JOURNALISM<br>CALCULUS and ANALYTIC GEOM<br>DIFFERENTIAL EQUATIONS<br>SOCIOLOGY<br>ORAL INTERPRETATION<br>(Speech 18) | TWILIGHT SKETCHING<br>6:30 p.m. Two Nights Per Week<br>WATERCOLOR FOR MOTHER & CHILDREN<br>Tuesday and Thursday, 10 a.m.<br>PREPARATION for COLLEGE WRITING<br>9 a.m., Monday through Friday<br>4 Weeks<br>Sign up for July 26 Guthrie Theater Trip |



NEW Thinette AIR CONDITIONER

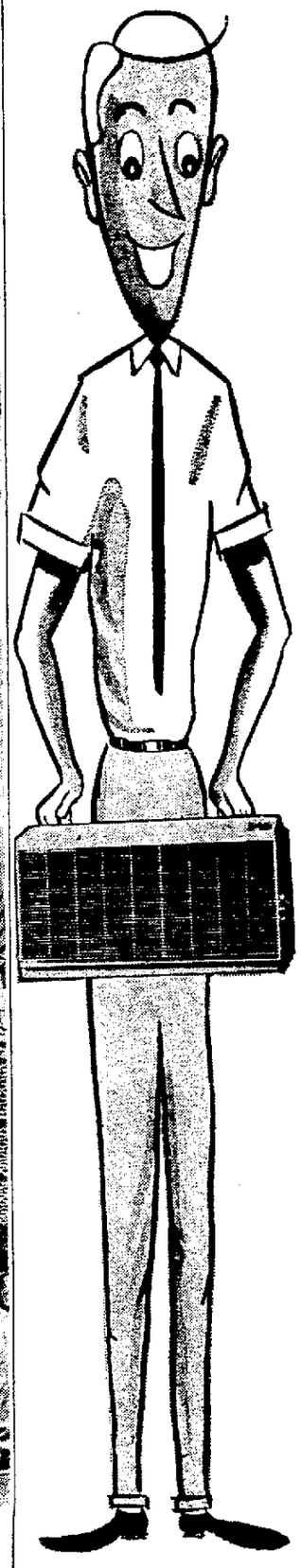

CARRY IT HOME FOR $159
Only 68 Lbs. Light
• Installs instantly. Comes out just as edsily to move to another room or store.
• Cools, dehumidifies and filters air.
• Plugs into any adequate 115 volt outlet.
• Automatic thermostat
• Whisper quiet

DRUCKS ELECTRIC
234-236 MAIN ST.
MENASHA
Dial 2-6441


NewspaperARCHIVE®

# Evers' Brother New Champion Of Civil Rights

CONTINUED FROM PAGE 1

a rifle bullet last Wednesday. He was shot in the back as he stepped out of an automobile near his home.

**Burial in Washington**

The body of Evers, a World War II veteran, sped today to Washington for burial in Arlington National Cemetery Wednesday.

A white hearse took it to Meridian, about 100 miles from here Sunday and there it was transferred to a Southern Railway train bound for Washington. "Oh Lord, Lord, Oh, Lord," a Negro woman screamed as the hearse entered the railway yard. A crowd of 100 Negroes singing mournfully, held a special goodbye service.

In Jackson, it was announced that Charles Evers, a Chicago physical education director, would take over his late brother's post temporarily. He said his acceptance of the position grew out of a pact with his brother.

"We agreed that if anything should happen to either one of us, the other should carry on. I will fulfill that pact."

He said he would lay special stress on getting Negroes registered to vote.

# U. S. Keeps Eye On Space Feat

CONTINUED FROM PAGE 1

significance of the twin space shoot, the orbiting of a woman caught the most attention here and at Cape Canaveral, Fla., the starting point for American space flights.

**Not Surprised**

Typical of the congressional reaction was the comment of Sen. Clinton P. Anderson, chairman of the Senate Space Committee. "I'm not surprised," the new Mexico Democrat said when told of the launching of Miss Tereshkova. "There isn't any reason why women can't go up into space."

Rep. George P. Miller, D-Calif., chairman of the House Science and Astronautics Committee, said "It doesn't surprise me that the Russians want to pull another spectacular by putting a woman into space. It shouldn't interfere with our scientific program. I don't want to downgrade their achievement, but it doesn't mean we have to follow suit."

A note of concern was sounded, however, by a member of the Senate committee. Sen. Stephen M. Young, D-Ohio, who said, "This is a further indication that the Soviets are ahead of us in space."

A spokesman for the National Aeronautics and Space Administration, O. B. Lloyd Jr., said the United States has no current plan for putting a woman into space. Such a prospect, he said, is "way down the road."

**Salute Shot**

At Cape Canaveral, space agency personnel had no official comment on Miss Tereshkova's flight, but privately they saluted the achievement.

On the American distaff side, the reaction was mixed.

Jerri Cobb, an Oklahoma City pilot who was the first of 13 American women to pass physical tests comparable to those for male astronauts, said, "It's a shame that since we are eventually going to put a woman into space we didn't go ahead and do it first."

She was joined in protest by Mrs. Philip Hart, woman flier and wife of the Michigan senator. "I'm tempted to go out to the barn and tell the whole story to my horse and listen to him laugh," she said.

However, a woman senator, Democrat Maurine B. Neuberger of Oregon, declared after terming the Soviet accomplishment "perfectly marvelous":

"I don't see why a woman can't do it as well as a man, but I also don't know why any woman would want to . . . I'm perfectly happy to be here on earth."

Advertisement

**Tense Nerves Block Bowels**

Your colon has nerves that control regularity. When you are tense or nervous, normal bowel impulses may be blocked—and you become constipated. New COLONAID tablets relieve this misery with a new principle—a unique colonic nerve stimulant plus special bulking action as recommended by many doctors. Result? COLONAID puts your colon back to work—gently relieves constipation overnight. You feel great! Get clinically-proved COLONAID today. Introductory size 43¢

Jerri Cobb of Oklahoma City looks at photos of the 26-year-old Russian woman space pilot. Miss Cobb was the first American woman to complete astronaut training and she said it's a shame the U. S. didn't put the first woman in orbit. The 32-year-old pilot said she is sure the U. S. will put a woman up soon. But NASA says it has no intention of doing so. (AP Wirephoto)

# Soviet Space Duet In Orbit 24 Hours

CONTINUED FROM PAGE 1

two spaceships—Vostok 5 and Vostok 6—were working normally.

Soviet officials remained silent on whether Bykovsky and Miss Tereshkova would attempt a rendezvous in space.

**Not Trained**

Observers noted, however, that Miss Tereshkova is not a trained pilot and might not be able to carry out her role in a complicated link-up maneuver.

Tass said the purpose of sending a man and woman into space was to compare the effects of space flight on the two sexes.

The Soviet Union rocketed Miss Tereshkova, a former factory worker, aloft Sunday, two days after Bykovsky blasted into space.

Soviet communiques said both space ships had lost a little altitude.

There was no official word how long Miss Tereshkova and Bykovsky will remain aloft. Unofficial reports said they will land at short intervals within a day or so.

The Soviet Union performed a similar feat last August when it launched space twins Pavel Popovich and Andrian Nikolayev. Nikolayev went up Aug. 11 and Popovich the following day. After a record-breaking flight they came down Aug. 15.

**Sang Duet**

Popovich and Nikolayev said they saw each other as soon as both were in orbit. They said they sang a duet by radio and compared notes.

A government space expert in Tokyo predicted that Bykovsky would be returned to earth tonight because the lessening in orbital time of his ship would make continued space travel dangerous.

"The orbital time of Vostok 5 was reduced to 88 minutes 11 seconds on its 36th orbit," said Yoshiaki Nakata, chief of the ionosphere section of the Radio Research Institute in Tokyo.

"At this rate, the time will be reduced to less than 88 minutes by its 60th orbit tomorrow, and unmanned space ships in the past have all disintegrated at this orbital pace."

Rumors circulated in jubilant Moscow that a third Soviet cosmonaut might be sent up to join Bykovsky and Miss Tereshkova, but there was no official indication of this.

Word has been circulating for weeks, however, that the new Soviet space feat would have spectacular trimmings.

A Soviet announcement said Miss Tereshkova went into orbit at 12:30 p.m. Sunday and made radio contact with Bykovsky a half hour later.

# Court Rules Against Bible In Schools

CONTINUED FROM PAGE 1

majority. Justice Harlan joined in Goldberg's separate opinion.

Shorter separate opinions concurring with the majority were written by Justices Brennan and Douglas.

Justice Stewart wrote a dissenting opinion.

The legal question in both Maryland and Pennsylvania cases was whether such school practices violate the Constitution's 1st Amendment. The amendment prohibits government aid in establishment of religion and bars any interference with free exercise of religion.

The decision was 8-1.

Intense national interest had developed in the Maryland and Pennsylvania appeals particularly since the Supreme Court's decision on June 25, 1962 in a New York State case. The court then ruled unconstitutional the use of a nondenominational prayer composed by state school officials.

## Governor Forced to Break Into Mansion

DENVER, Colo. (AP) — That was Gov. John Love who broke into the governor's mansion.

He returned at night from a road trip and used his key to open the door. A chain still barred his way.

"I found a loose link I could slip out of the chain," said Love after the breakin.

He's putting a new chain on now.

# Communist Press Scorns Racial Strife

CONTINUED FROM PAGE 1

racists against people who are denied human rights just because of the black color of their skin evoke indignation in the whole world, and especially in countries of Africa and Asia. The wolfish laws of capitalist society lie at the bedrock of its foreign and domestic policy."

Izvestia, the Soviet government paper:

"No hypocrisy by Washington officials can hide the obvious fact that they have no intention of really stamping out racism. There is a link between the racist outrages in Alabama and the entire Washington policy."

Neues Deutschland, Communist organ of East Germany:

**Abused, Tormented**

"Day after day, people in the United States are being abused, humiliated, tormented, oppressed because their skin is darker than that of their white fellow citizens. President Kennedy who is now preparing to visit Europe as a 'crusader for democracy' could eliminate it if he concentrated the power of his office on it."

Red China:

Federations of trade unions, youths, students and others are passing resolutions denouncing the United States government. Said a typical Chinese broadcast: "This battle is a fresh reminder to the people of the whole world of the hypocrisy of U.S. democracy and freedom, and serves to expose the Kennedy administration's duplicity. President Kennedy plays a despicable role in the racial discrimination and persecution."

A Moscow broadcast to East Africa:

"If the U.S. government really wanted to, order would be restored in Alabama and Mississippi in 10 minutes, but Washington does not want to curb the racists. In fact, U.S. ruling circles are organizing and directing actions of racist hoodlums in the South and across the whole country."

A Tass, Soviet news agency, dispatch circulated in Europe:

"Profiting from the connivance of federal authorities, the racists are mustering their forces and increasing terror against the Negroes who have risen to fight for elementary rights."

## Explorers Jump From Frying Pan to Fire

TOWNSEND, Tenn. (AP) — Sometimes you jump right out of the frying pan and into the fire. Two University of Tennessee students were rescued from Scott Gap Cave Sunday—then charged with exploring in the Great Smoky Mountains National Park without a permit.

The two spelunkers — cave explorers—John Calhey, 21, of Jackson, Tenn., and James Gibbs, 22, of Martin, Tenn., had been trapped 24 hours before the Blount County Rescue Squad pulled them out of the 60-foot-deep cave, eight miles west of this east Tennessee town.

A search party of about 50 persons, including the Blount and Knox County rescue squads, park rangers, and university officials and students, had searched for them since midnight Saturday.

## *Crosby's Wife Among Nursing Graduates*

LOS ANGELES (AP)—Kathryn Crosby, wife of Bing Crosby, is among June graduates of the Queen of Angels School of Nursing.

She received her diploma Sunday in commencement exercises at St. Vibiana's Cathedral.

Mrs. Crosby graduated with a class of 34. Among them was the 1,000th student to complete the course since the school opened in 1928.

## *Who Said Ill Winds Don't Bring Good?*

DUCHESNE, Utah (AP) — It will be trout on the menu tonight for many residents of this northeastern Utah town tonight.

The receding waters of a flash flood on the North Fork of the Duchesne River Sunday left hundreds of fish on dry land. Area residents quickly scooped them up. Many weighed as much as five pounds.

Utah fish and game officials added a black note though. They said probably all of the fish in the river—a sportsmen's paradise—were killed by the wild waters.

CASH LOANS FOR ANY WORTHY PURPOSE
★ AUTO LOANS
★ FURNITURE LOANS
★ SIGNATURE LOANS
★ SECOND MORTGAGE (Real Estate) LOANS
SEE CITIZENS Loan & Investment Co.
326 E. College Ave. Phone RE 3-6669
Appleton, Wisconsin E. J. Benz, Mgr.

Worried About the Condition of
Your LIGHTNING RODS?
Call RE 4-0753 12:30 to 5:30 P.M.
Lightning Never Strikes a Properly Protected Building

KRAMBO VOLUME VALUES

Silver Platter Pork . . . Your Guarantee of the Finest! Rib End
Pork Loin Roast 35c lb.

Enjoy this lean, juicy Silver Platter Loin End
Pork Loin Roast . . lb. 45c
Lean 'n' tender! Silver Platter, Center Cut, Rib
Pork Chops . . . lb. 53c
Smother with sauerkraut for a flavor thrill! Lean, Country Style
Spare Ribs . . . lb. 37c
U.S. Gov't. Grade A, 3 to 4 lb., whole
Stewing Chickens 25c lb.
For your outdoor eating pleasure! Table Charm, Sheboygan Style
Bratwurst . . . . lb. 49c
Tops for tasty sandwiches! Hi-Q Brand
Beer Salami . . . lb. 49c
Let's have meat loaf for dinner! Veal, pork, beef
Meat Loaf . . . . . lb. 69c
Wonderful way to start your day! Wilson's Corn King
Sliced Bacon . . . . . lb. 49c
Serve liver 'n' bacon! Tender, sliced, deveined
Beef Liver . . . . . lb. 39c
China Beauty, Flavorful
Bean Sprouts . . . . . 16-oz. can 10c
All purpose cleaner
Lestoil . . . . . qt. btle. 69c
Chicken of the Sea, Light Chunk
Tuna . . . . . 6½-oz. can 35c
Deodorant
Lestoil Sparkle . . . . . qt. btle. 69c
Johnston Home Style
Cookies . . . . . 1½-lb. pkg. 49c
Safe, powdered bleach
Lestare . . . . . 10 oz. pkg. 42c
1c Sale!
Woodbury Soap . . . . 4 bars 35c
Treat your dog with
Lolli Pups . . . . . 7-oz. pkg. 19c
Perfect addition to tossed salads!
Cucumbers 2 for 15c
Uncle Ben's Converted
Rice . . . . . 28-oz. pkg. 57c
Bondware
Cold Cups . . . . . pkg. of 25 29c
Realemon Reconstituted
Lemon Juice . . . . . 24-oz. btle. 53c
Turkey, Chicken, Beef or Ham
Banquet Dinners . . . . . 11 oz. dinner 35c
Bondware White
Paper Plates . . . . . pkg. of 100 89c
Avondale
Kidney Beans . . . . . 2 16-oz. cans 25c
Bondware
Hot Cups . . . . . pkg. of 24 45c
Whitney Pink
Salmon . . . . . 16-oz. can 69c

A delicious time-saving meal! Country Club
Beef Stew 24 oz. Can 39c
Special 4c Off! Kroger Top Quality, Ground
Black Pepper 4 oz. can 35c
Made with the finest ingredients! Kroger Potato Bread or
Italian Bread . 24 oz. loaf 19c
Breakfast Favorites! 6¾ oz. Puffed Rice, 6 oz. Puffed Wheat and 10 oz. Life
Quaker Cereals . . . . 3 pkgs. 85c
Tops on toast! Strawberry, Red Raspberry, Grape or Peach
Smucker's Preserves . 3 12-oz. jars $1.00
Old Fashion Raisin, Oatmeal, Sugar, Lemon and Chocolate Sugar
Cookies . . . . . 2 10½ oz. pkgs. 49c
Prices effective thru Wed., June 19, 1963
Krambo
DIVISION OF THE KROGER CO.
Krambo priced means lower priced thanks to Kroger volume

NEWSPAPERARCHIVE®

# ★ SALE ★

HOME FURNITURE OFFERS THE BUYS OF THE YEAR — FLOOR SAMPLES — ONE-OF-A-KIND — DISCONTINUED — VALUES GALORE — FIRST COME — FIRST SERVED!

★ Reg. $119 Set Bunk Beds . . . . . Repossessed $59.95 ★

★ Reg. $49.95 CHEST . . . . . Repossessed $29.95 ★

★ Reg. $79.95 Maple Dresser & Mirror Repos $49.95 ★

★ Reg. $109.50 Dinette Set . . . . . Repos Like New . $59.95 ★

★ Reg. $249 5 Piece Ranch Group . . $199.50 ★
Studio, Rocker, 3 Tables

★ Reg. $289 Early American Sofa . Rust . $150.00 ★

★ Reg. $99 Lg. Plastic Swivel Rockers $59.50 ★

★ Reg. $119 Recliner Chairs . . Assorted Colors $69.94 ★

★ Reg. $79.95 Studio Lounges . . . . . $59.50 ★

★ Reg. $69.95 Lg. Loose Cushion Chairs . $50.00 ★

★ Reg. $259.95 3 Pce. Bedroom Sets . . $169.94 ★

★ Pictures — Lamps — Smokers . . . $5.00 ★

★ Reg. $259 Sofa Only . . . . . Light Beige $100 ★

★ Reg. $319 to $349 Living Room Sets . . . . . $199.50 ★
6 Only — Assorted Styles & Colors

Values to $119.50 **SIMMONS or ENGLANDER** HOLLYWOOD BEDS — CLOSEOUTS 6 Complete Sets Go at Just $59.95

**EARLY AMERICAN BRAIDED RUGS**
6x9—8x10—9x12—9x15—12x15
Sizes in Stock
**SPECIAL LOW PRICES**

**RUGS & CARPETING VALUES**

★ 100% Nylon Foam Back
★ ALL WOOL Candy Stripe Foam Back
$3.95 Sq. Yd.

**ALL WOOL WILTON** $8.88 Sq. Yd.
INSTALLED ON HEAVY FREE FOAM RUBBER

**501** CONTINUOUS FILAMENT 100% NYLON — 12' WIDE $8.50 Sq. Yd.
INSTALLED ON FREE FOAM RUBBER

**9'x12' RUGS** FOAM BACK TWEED $25

**HOME FURNITURE**
THE HI-WAY STORE BETWEEN APPLETON AND MENASHA
OPEN 9 to 9 DAILY


New Books

# Author Probes Lively Business of Fashion

"Clothes are a necessity, but fashion is a luxury," says "The Rag Race" by Bernard Roshco, one of the new books this week at the Appleton Public Library

But another Roshco contends that women's need for the luxury reveals a good deal about her, her place in society and her relationship with men Hence this lively account of the fashion industry provides social commentary by way of Broadway, Seventh and Madison avenues, and Paris

Manufacturers, designers, models, middlemen, buyers and editors offer a view of the business from varied addresses and outlooks, but come up with a composite of the outer-wear world Major concentration is on the garment center, "probably the most unrestrained example of free enterprise found outside of an economic text," between Herald and Times Square a $3 million a year business thrives in fevered competition for Fords (the dresses that go) or knock-offs (copies of Paris originals).

**Candid Account**

The interchange of ideas between Paris and Seventh, the difference between fashion for the few and for the many, the routes fashion takes to make its way to milady's back, the reasons she buys (probed with more earnestness than flattery) and the need for fashion changes (and new deception) are all part of a candid account of a wild and woolly business

The Arthurian legend has taken on the dimensions of a cult, intensified by the popular success of "The Once and Future King" and its musical version in "Camelot" Now comes a scholarly and serious novel, "Sword at Sunset" by Rosemary Sutcliff, deeply rooted in a long-time study of the conflicting myths and legends the archaeological findings, conclusions that are reflected in a very personal interpretation of the war leader who sought to hold an ancient civilization against the Saxon marauders

Anyone familiar with the various versions from Malory on will be beguiled by this blend of history and legend and poetry But the important and dominant theme throughout is found in the amazing re-creation of the times

**Warrior-Knight**

Here King Arthur is Artos the Bear, a warrior-knight with strengths and weaknesses and immense power over men. At times the effort to identify his companions with the familiar figures of the Round Table and to trace the geography of ancient Britain, as the hordes of barbarians attack on many fronts, slows the pace of the story

Artos, with his closely knit band of warriors, holds the line against fierce fighters from over the sea There are peripheral aspects of the story, too, that have moving power the securing of stallions from Europe to strengthen the moor pony strains of Britain the relation of Artos with the beloved uncle who raised him the flashback to a black thread of hate over two generations, nurtured by the sister and heightened by the sin she held over Artos, and a new version of an ancient and legendary triangle

New books probing a variety of problems include 'Race Challenge to Religion" by Mathew Ahmann, "Coming Explosion in Latin America" by Gerald Clark, "The American Way in Taxation" by Lillian Doris, "The Student's Guide to Military Service" by Michael Harwood, "Is Full Employment Possible?" by Hyman Lumer, "Beyond the Law" by James Pike "New Frontiers of Christianity" by Ralph Raughley "Soviet Military Strategy" zq Vasiyn Sokolovskii, and "The Hired Killers" by Peter Wyden

**Other New Books**

Also new are "William Herschel" by Angus Armitage, "Art in America June, 1963," "Judo and Self Defense" by Eric Bartlett, "Travels Near and Far Out" by Anthony Carson, "Language and Philosophy" by Mikel Dufrenne, "Lawrence Durrell and Henry Miller" by Lawrence Durrell, "Rescue in Denmark" by Harold Flender, "New Poems" by Robert Graves, "The Pacific Northwest" by Stewart Holbrook "Room 3603" by Hartford Hide 'Gates of Horn" by Harry Levin, "Asking for Trouble' by Bruno James, Mathematics in Your World' by Karl Menninger, "The Supreme Choice" by Drew Middleton, 'Vasa the King's Ship" by Bengt Ohrelius "John Ransom's Diary" by John Ransom and "Life in Georgian England" by Ernest Williams

New novels include 'For Immediate Release" by Hollis Alpert, "Alice' by E Cunningham, "The Blind" by Louis Harss, "King Ahab's Feast' by Enrique La Fourcade, "Double Exposure" by Donald Mackenzie, "The Month of the Falling Leaves" by Bruce Marshall, "Rise Up in Anger' by Stefan Oliver 'The Yankee Rascals" by Carter Vaughan, and "Shoes of the Fisherman by Morris West

## Summer Library Hours

Summer hours are now in effect at the Appleton Public Library The library is open from 9 a m to 9 p m on Monday and Friday, and from 9 a m to 6 p m on Tuesday, Wednesday and Thursday, and is closed on Saturday Thee hildren s and youth departments are open from 9 a m to 6 p m Monday through Friday

## Shipbuilders Do Double Duty as Ship Outfitters

NEWPORT NEWS, Va (AP) — More than ships are being turned out at the Newport News Shipbuilding and Dry Dock Co

The company also manufactures more than 90 per cent of all the furniture that goes into the ships

For the nuclear carrier Enterprise, for example, this meant, 3,600 berths for enlisted men, 404 secretary - bureaus, 253 wardrobes, 300 bookracks, 175 desks.

Also mail trays, letter drops, end tables, coffee tables, side boards, magazine racks, bulletin boards cigar lockers, napkin closets music cabinets and adjustable operating tables for the ship s hospital

In most cases wooden furniture for ships presents too much of a fire hazard Today the mahogany walnut and teak are replaced by enameled steel and aluminum

Tabletops and counters are covered with plastic sheets and fire-retardant linoleum

# STILL WAITING
*for your*
# SHIP
**TO COME IN?**

*Bank Loans Cost Less*

FOR PROMPT
# Marine Loan
SERVICE

Come In or Phone RE 9-3601 — today!

*. . . the bank with the personal touch*

**APPLETON STATE BANK**
APPLETON, WISCONSIN

Branches at:
Fremont
Shiocton
Dale
Hortonville

**Installment Loan Dept.**


NewspaperARCHIVE®

# Brother 'Fights' Brother For Soap Box Derby Crown

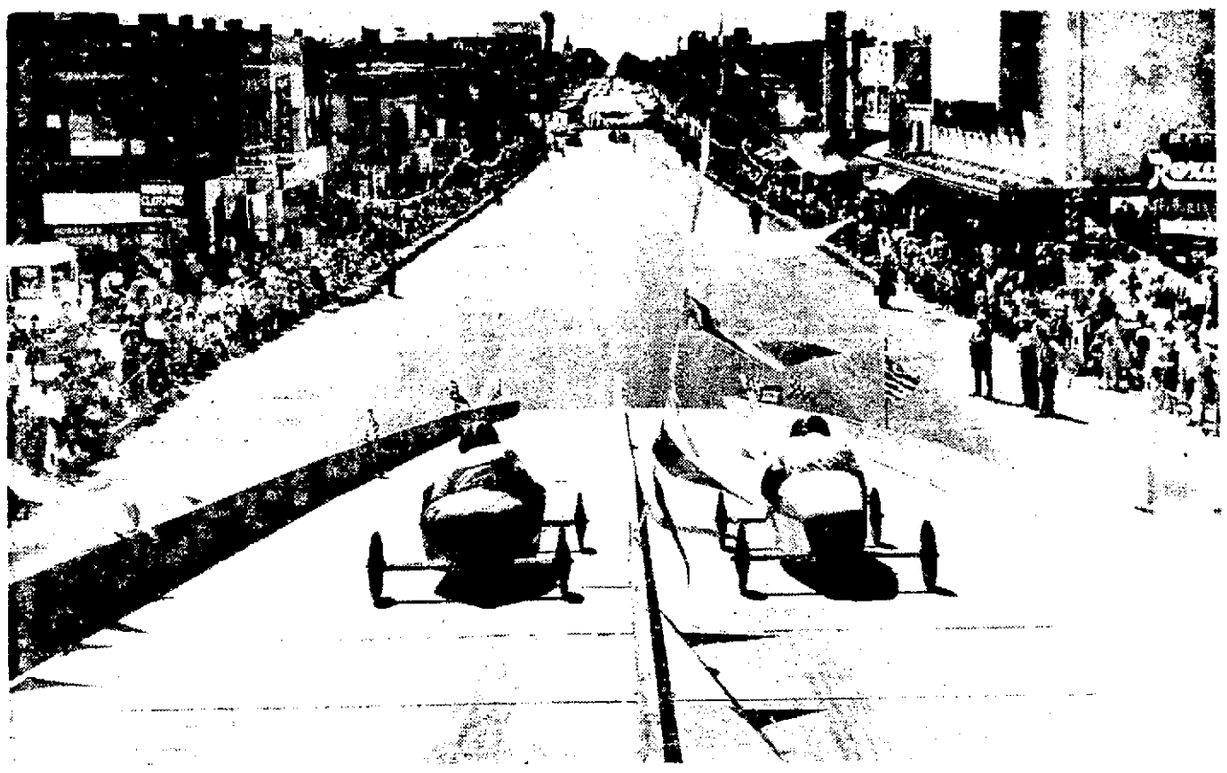

**This Photograph Shows** part of the crowd estimated at 7,000 which watched the Fox Cities Derby on Appleton's College Avenue Sunday. Heading down the ramp in the second round of the class B championship competition are Steve Luedtke in 63, left, and Mark Malchow, in car number 60. Mark won the heat, but he was defeated two heats later by derby second place winner Terry Noack. (Post-Crescent Photo)

**Larry Noack, Son** of Mr. and Mrs. Harry Noack, gets the congratulations of Ralph McHugh, 1963 Fox Cities Soap Box Derby chairman, and Miss Paula Pierre, Miss Soap Box Derby, just after he crossed the finish line to win the 1963 derby. He beat his younger brother Terry in the final race of the day. (Post-Crescent Photo)

**Danny Brooks Is a Study** in concentration as he prepares to go down the ramp during time trials at the Soap Box Derby in Appleton. Danny won his first race in class B championship competition, but he was eliminated after two rounds in consolation heats. (Post-Crescent Photo by Patrick McElhinney)

## 1,600 Return to Classes to Start Summer Programs

### Sessions Include Academic Work, Musical Instruction

About 1,600 pupils started classes in the summer program sponsored by the Appleton public school system.

The program includes academic work offered at five schools, a broad instrumental music program, and therapy and instruction in the orthopedic and special education divisions at Morgan School.

Summer concerts are being planned for late July by the bands and orchestros to culminate the music program.

**Pilot Project**

A pilot project in primary reading is being offered at Franklin School. Classes are being taught in creative writing, arithmetic review, developmental reading and speech therapy at Edison School. A special experimental class in art is being given at Morgan School.

Wilson Junior High School is offering classes in first-year algebra, arts and crafts, arithmetic review, and developmental reading. At Appleton High School regular credit courses are being given in algebra, American history, art, carpentry, ninth, 10th and 11th grade English; grammar, composition and creative writing; geometry, typing and world history.

The music program for wind instruments will be conducted on Mondays at Madison Junior High School, Tuesdays and Thursdays at Appleton High School, Wednesdays at Roosevelt Junior High School and Fridays at Madison and Roosevelt.

**Three Bands**

For the first time this year, three complete bands will be organized, with regularly scheduled meetings in the senior high school instrumental room at 11 a.m. Tuesdays for the elementary band, 11 a.m. Thursdays for the intermediate band and 7:30 p.m. Wednesdays for the high school band.

A summer concert featuring members of the three bands is scheduled for 7:30 p.m. July 25 on the high school lawn east of the auditorium wing.

A string instrument-orchestra program will be conducted at Roosevelt Junior High School on Mondays and Tuesdays, Appleton High School on Wednesdays and Fridays and Madison Junior High School on Thursdays.

**Two Orchestras**

Two summer orchestras will be organized. The intermediate group, including grades five through eight, will meet at 11 a.m. Friday in the senior high school music department. The advanced group, grades nine through 12, will meet at 7:30 p.m. Tuesday in the senior high school.

A summer concert by orchestra students will be presented at 7:30 p.m. July 24 in the Madison Junior High School auditorium.

In addition to the academic and music programs, the Morgan School orthopedic and special education divisions will continue to schedule therapy and instruction for about 90 pupils from the Appleton area.

There are 49 staff members working in the program.

## Larry Noack Defeats Terry Noack In All-Day Battle for Chance To Compete in National Contest

BY PATRICK McELHINNEY
Post-Crescent Staff Writer

There was a house divided in Appleton Sunday.

Brother fought brother in an all day battle, and for one the resullt meant the tears of defeat.

For the other, there were the spoils of sweet success.

The combatants were Larry and Terry Noack; their weapons, 150-pound soapboxes; their battlefield, the 200 to 500 blocks of W.

More Pictures on Page A-14

College Avenue; the prize for which they fought, the championship of the second annual Fox Cities Soap Box Derby and the chance to participate in the All-American Soap Mox Derby at Akron, Ohio.

Larry defeated his younger brother in a close race almost 12 hours after Derby Day had started for the two boys, 76 other contestants in the derby and workers from the Appleton Junior Chamber of Commerce and Gilbson Chevrolet-Cadillac Co., co-sponsors of the event.

The two sons of Mr. and Mrs. Harry A. Noack, 1425 W. Brewster St., and their fellow contestants had gone through three hours of time trials and almost five hours of elimination races before the championship heat was run.

Their cars were placed on top of the starting ramp 18 feet above College Avenue between Appleton and Superior streets. The two boys hunched over their cars' steering wheels, just as they had in every race that day since they began at 1:30 p.m.

At the finish line on Division Street 920 feet away, starter Don DeLong brought the green flag down and the director of finish line operations fired the starting gun. The ramp holding the cars back came down with a loud bang, and 24.2 seconds later, Larry Noack crossed the finish line a few feet ahead of his younger brother.

Larry, who is 14, won the title of Fox Cities champion, a plaque, a trip for himself and his parents to Akron for the All-American race Aug. 3, a $500 savings bond and a championship jacket. At Akron, he will receive a watch, a pair of Levi's and a letter of congratulation from the President of the United States. He can win up to $7,500 in scholarship money in the national contest.

**Won Eliminations**

Larry and Terry faced each other in the championship heat because both had won in the elimination contests in their respective classes. Larry in class A for 13 to 15-year-olds, and Terry in class B for 11 and 12-year-olds.

In winning the class B championship, Terry had to beat a third Noack son, his younger brother, Jerry. The two met in the semi-finals of the class B elimination contest.

This was the second year that Larry competed. In the 1962 Fox

Turn to Page 3, Col. 1

## Scout Troop's Paper Stolen by 'Mean' Thief

### Boys Had Intended To Use Proceeds To Pay for Trip

There's a mean thief roaming somewhere around Appleton.

Over the weekend, he used either a truck or trailer to steal more than 20 bales of newspapers that a group of Boy Scouts collected Saturday.

Members of Troop 6 recently purchased $167 worth of camping equipment to participate for the first time in the Valley Council Camporee this weekend.

The Scouts worked Saturday and part of Sunday baling 23½ bales of newspapers, according to Soutmaster Fred Ziemann, who is also the Sixth Ward alderman.

When the Scouts went to the rear of Jefferson School this morning — the site where they piled the papers for the weekend — they found only a half a bale of papers there. The rest had been hauled away.

"The boys were heartbroken," Ziemann said, "but they have the camping equipment and will still be able to take part in the camporee."

"However, it looks like they will have to put their creditors off for a while, though," Ziemann added.

Appleton police were notified of the theft and are investigating. The paper was stolen some time during the night and because of the amount the thief is presumed to have made more than one trip, authorities said.

A check was made with scrap paper dealers this morning and they indicated no one delivered the stolen newspapers to their establishments.

The paper drive was one of the main projects undertaken by the young Scouts to pay for their camping equipment.

## Tavern Owner Fined $25 for Late Closing

LITTLE CHUTE — Robert J. Shippy, 136 E. Main St., Little Chute, owner of Bob and Carol's Bar, pleaded guilty of keeping his tavern open after hours and was fined $25 when arraigned before Anton Jansen, municipal justice of the peace Thursday.

Shippy was arrested by village police at 3 a.m. May 8 when they noted patrons drinking in the tavern.

## Tryouts Set for KHS Musical

KAUKAUNA — Tryouts for the musical "Oklahoma," to be presented by Kaukauna High School students sometime in August will be held at 1 p.m. Monday and 7 p.m. Tuesday in the civic auditorium, according to Mrs. Howard Sprenger, director.

High school students and members of the 1963 graduating class are eligible to try for parts. After the cast is selected, student directors and production committees will be appointed. Normally the musical shows are presented during the school year, but a series of 1-act plays was held this year with the main production held for a summer performance.

Plans call for a full "pit band" to provide accompaniment for the show's musical selections.

## Play Program for Handicapped Planned

KAUKAUNA — Plans are underway for a special summer recreation program for retarded and handicapped children, according to James Gertz, recreation director.

Parents of children eligible for the program are asked to call the recreation office to register youngsters. Suitable play activities will be arranged together with special swimming activity.

## Summer Class at Green Bay for FV Center Students

Vern Imhoff, director of the University of Wisconsin Fox Valley Center today called attention to the eight-week summer session being held at the Green Bay Center to temporarily serve the people of the Fox Valley area.

The summer school, for which registrations are now being taken, will utilize faculty members of the Fox Valley and Green Bay centers, and will offer fully accredited courses to undergraduates and adults of the area. The session will start next Monday June 24.

While renovation of present facilities precludes a summer session at the Fox Valley Center for 1963, plans are going ahead for extensive offerings for the summer session of 1964.

The expansion program will be completed and facilities ready for Fox Valley Center students with the beginning of the September semester.

## Kaukauna Girl Is Bitten by Dog

KAUKAUNA — Deborah Andrews, 8-year-old daughter of Mr. and Mrs. George Andrews, 107 Sarah St., was bitten by a neighbor's dog about 12:45 p.m. Friday.

The girl was treated by the family doctor and the owner of the dog advised to keep the animal tied and under observation.

## Nash Says Indian Problems Unsolved

### Commissioner Calls for Better Housing, Education, Employment

Post-Crescent News Service

ONEIDA — The Indian problem is long from resolved and it won't be until the first Americans have the same opportunities as their non-Indian neighbors, U.S. Commissioner of Indian Affairs Philleo Nash said here Sunday night.

The Indian affairs administrator was guest of honor of the Oneida Indian tribe at a reception and program at the Oneida Methodist Church hall. About 90 tribal members, including 10 representatives of the terminated Menominee Indian tribe, attended.

"Indian reservations," Nash related, "are islands of poverty in a sea of abundance. The greater needs Indians have impel greater duties by the federal government toward the first Americans."

Nash, who originally is from Wisconsin Rapids and formerly served as lieutenant governor of Wisconsin, said bluntly that he does not approve of the Menominee termination.

**Keep Hands Off**

"Ten years ago you had a president, secretary of the interior and an Indian commissioner who believed the government should get out of the Indian business. Now you have a president, secretary and commissioner who believe that more Indians should be helped to provide for themselves."

In answer to an invitation to visit the terminated Menominees, Nash said: "I only wish I was commissioner for the Menominee people. But congress has told me to keep my hands off."

The 1954 Menominee Termination Act, Nash said, effective in 1961, was meant by congress "to be a final, terminal thing. It would be heartless to tell you that it was not."

Nash called for enlarged programs of community development to start a cycle of economic growth on reservation homelands.

Indian needs in the field of health, education, housing and employment are many, he related.

**The Hard Facts**

Among statistics cited by Nash: The life expectancy for an Indian baby is only two-thirds that of a non-Indian infant.

Of 100,000 eligible workers on Indian reservations, over 40,000 are chronically unemployed.

The average American has a 10th grade education, but among Indians the school attainment average is fifth grade.

Family income among Indians is 25 to 33 per cent lower than the national average.

Public housing in metropolitan areas has provided 500,000 units, but the only public housing afforded Indians is a plan to construct 50 units on the Pine Ridge reservation in South Dakota.

"As Indian commissioner," Nash emphasized, "my objective is to use government resources for the full development of the Indian people and their lands."

Nash's personal visit here is one of a series over two years to about 200 major Indian communities across the United States. He visited Saturday with the Mole Lake Indians at Crandon and with the Forest County Potawatomi Indians near Wabeno in Forest County.

## Appleton's YMCA Swim Program Starts

### Special Classes Scheduled to Suit All Age Groups

The Appleton YMCA's summer "learn to swim" campaign is underway.

Special classes are scheduled for beginning to advanced swimmers and for all ages from pint-size to adult.

The pint-size swim program for boys and girls from 4 to 8 years of age will begin on Monday, June 24. Boys' classes will be held from 9 to 11:15 a.m. on Tuesdays and Thursdays, and girls' classes at the same time on Mondays and Wednesdays. Each course has six sessions.

Girls' classes will be held from June 24 to July 10, July 15 to 31, and Aug. 5 to 21, and boys' classes from June 25 to July 11, July 16 to Aug. 1, and Aug. 6 to 22. A special mixed course for boys and girls will be held from 9 to 11:15 a.m. each Friday from July 5 to Aug. 9. The limit per class is 20 pupils. Children must be accompanied by an adult or older brother or sister.

**Continue Until Friday**

The city-wide free swim campaign for boys and girls 8 years of age and older will continue through Friday. The six-session classes were offered to children who are not Y members and live in Appleton or its rural areas.

Instruction classes for the regular membership meet weekly through August. Boys' classes meet on Tuesday and Thursday afternoons and Saturday mornings. Girls' classes meet on Monday, Wednesday and Friday afternoons.

The weekday class schedule includes 45-minute sessions for beginners at 11:30 a. m., 12:45 p. m. and 1:30 p. m., for "minnows" at 2:15 p. m., "advance minnows and fish" at 3 p. m., and "flying fish and shark" at 3:45 p. m. The schedule for boys only on Saturday mornings includes half-hour classes for beginners at 8:30, 9 and 9:30 a. m., "Minnows" at 10 a. m. "advance minnows and fish" at 10:30 a. m., and "flying fish and shark" at 11 a. m.

**Other Classes**

Swimming classes for junior high boys will be held from 7 to 8 p. m. each Tuesday and Thursday. Classes for junior and senior high girls will meet each Monday and Wednesday from 6 to 7 p. m.

An instruction class for men and high school boys meets from 5 to 6 p. m. Wednesdays. Recreation swims for men and high school boys are held from 12:15 to 12:45 p. m. and from 4:30 to 5:30 p. m. Monday through Friday, and from 8 to 9 p. m. on Tuesday and Thursday, and from 1:30 to 6:45 p. m. Saturday.

Two new eight-session courses for women started last week, meeting from 7:30 to 9:30 p. m. on Mondays or Wednesdays.

A special family swim is held each Saturday evening from 6:45 to 8 p. m. for one section and from 8 to 9:15 p. m. for another section.

Special practice sessions for the boys' competitive swim team are held weekly under the direction of John Bates. Boys interested in joining the team may report from 5:30 to 7 p. m. on Tuesday or Thursday or from 11:30 to 1:30 p. m. on Saturday.

## New Building May Set Record

### Appleton Work Totals $4 Million Through May 31

New construction appears headed for a record in Appleton with building permits for $4,448,861 having been issued since Jan. 1.

The $904,991 for May, although below the figure for the comparable period in 1962, boosted this year's total new construction well over the $4 million mark.

In 1962 new building amounted to $3,424,404 during the period Jan. 1 to June 1.

**$1 Million Ahead**

At this point, construction in Appleton is $1,024,457 ahead of last year at this time.

Nineteen new homes were started during May as the residential construction showed an improvement over last year. Cost of the latter will exceed the $300,000 mark, according to Building Inspector Charles Magnette.

The major project started last month was the $350,000 addition at the Appleton Coated Paper Co.

**Dental Office**

Construction also got underway on a $70,000 dental office, complete with apartments.

Comparative new construction totals:

| | (1963) | (1962) |
|---|---|---|
| January | $1,708,445 | $ 275,076 |
| February | 182,860 | 253,006 |
| March | 414,103 | 386,398 |
| April | 1,238,462 | 1,079,107 |
| May | 904,981 | 1,430,817 |
| Totals | $4,448,861 | $3,424,404 |

## 19 Members of Bethel Adult Training Class Recess for Summer

The 19 members of the "Bethel Series" adult training class at First English Lutheran Church, under the leadership of the Rev. Leonard A. Ziemer, recessed for the summer after completing 20 weeks of classes.

The class will resume study this fall, with the first session scheduled for Sept. 9 in the Church Educational Building. At the completion of the training the class members will become teachers for the first 200 adults to enroll in the adult Bible study.

## Quaker Dairy Enlarging Plant On Mason Street

Quaker Dairy Inc., Appleton, operating a chain of nine dairy stores between Kaukauna and Appleton, today announced it is enlarging its bakery plant at 1025 N. Mason St.

The company said footings for an addition, adding 5,000 square feet, to the plant already are being poured. Some of the new space will be used for retail sales, but most of it will be used for baking, company officials said.

This is the third addition to the Mason Street plant, firm representatives said.

## Milwaukee Driver Injured in Crash

LITTLE CHUTE — Donald J. Vanden Burgt, 23, Milwaukee, received a deep laceration to the right jaw about 11:45 p.m. Saturday when he lost control of the car he was driving while turning left from State 96 to Madison Street. The car skidded and hit a corner pole. He was treated by a Little Chute physician and released.

## Bridge Stuck Open

OSHKOSH — Traffic on the Oshkosh Avenue-Congress Street route had to be re-routed for 45 minutes this morning when the Oshkosh Avenue bridge stuck open shortly before 10 a. m.

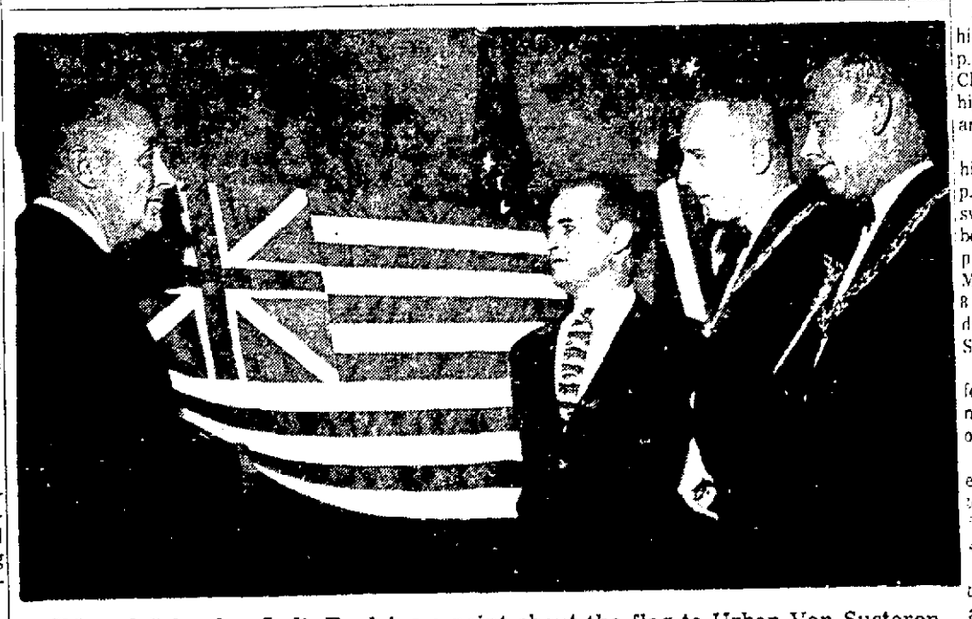

**Edward Schroder, Left, Explains** a point about the flag to Urban Van Susteren, Wendall Smith, Esquire, and Robert Gmeiner, exalted ruler of the Appleton Elks Club. Schroder gave a talk on the history of the American flag at the club's Flag Day Ritual Saturday. Van Susteren led a response, and Gmeiner delivered a commentary. (Post-Crescent Photo)

NewspaperARCHIVE®
NewspaperARCHIVE®

# Kennedy Appeals For Negro Rights

## Requests of Congressional, Religious Leaders Part of 2-Pronged War on Inequality

WASHINGTON (AP)—Congressional and religious leaders gather at the White House today to hear appeals from President Kennedy that they act to improve the lot of Negro Americans.

The separate sessions are part of Kennedy's two-pronged attack on inequality: Using persuasion of private citizens to try to speed desegregation, sounding out key members of Congress prior to dispatch of his civil rights legislative package to Capitol Hill later this week.

On the voluntary front, Kennedy already has met with business and labor groups, with several governors and a week ago in Hawaii with the nation's mayors. Another session with governors is planned for Tuesday, and there have been reports he will meet with educators Wednesday.

**Lacking Votes**

The President called in congressional leaders last week. This morning's repeal session comes amid signs that civil rights supporters still lack the votes to kill the filibuster Southern senators are almost certain to mount in opposition to Kennedy's legislation.

House passage of some form of civil rights legislation is regarded as likely. The story is apt to be different in the Senate, for an Associated Press canvass indicates leaders cannot count on marshalling the two-thirds of those voting to shut off debate.

The Dixie senators' key target probably will be an expected administration proposal calling for legal steps to prevent discrimination in public places and private businesses. The Kennedy program probably will include, too, proposals to strengthen voting rights, authorize the attorney general to act legally to speed school integration and to extend the life of the Civil Rights Commission.

The canvass shows that since May 9, 1962, when an effort to cut off talk on a bill to abolish state literacy tests in voting was defeated 53 to 43, there has been a shift of 10 votes to the support of cloture. Senators absent for the 1962 test are expected to swell the total by three.

**Literacy Measure**

In a check of senators outside the South, an additional eight members representing votes cast against cloture on the literacy measure—expected to be part of the administration's new package—indicated they might be persuaded under certain circumstances to vote to cut off talk.

Five senators stood firm on their determination to vote again against cloture. Ten others represented in the anti-cloture group in 1962 declined to commit themselves on the issue.

Thus if those seeking to kill a filibuster got the support of all those who have changed their minds, those who were absent a year ago and those who remain doubtful, they could add up 64 votes. This would be three short of the 67 needed to curb debate if all 100 senators voted.

# 12 Killed on State Roads Over Weekend

## Wisconsin Traffic Toll for '63 Now Stands at 333

BY THE ASSOCIATED PRESS

Accidents on Wisconsin highways during the weekend took 12 lives and brought the state's 1963 traffic toll to 333, compared with 369 on this date a year ago. Victims included a Manitowoc County Roman Catholic priest and his housekeeper.

Dennis E. Weissenborn, 23, of Milwaukee was injured fatally Sunday evening when his car overturned after leaving Dodge County trunk A about three miles north of Beaver Dam. He was alone in the vehicle.

The Rev. Adam C. Markunas, 56, pastor of St. Casimir Roman Catholic Church at Northheim (Manitowoc County) and Miss Helen Markunas, 41, his cousin and housekeeper, were injured fatally Sunday in a two-car head-on crash about eight miles north of Two Rivers on Highway 42.

Eugene Conti, 39, of Milwaukee was injured fatally early Sunday when his car struck a tree on the city's South Side.

Mrs. Jenny Tiegs, 69, of rural Prairie Farm, died Sunday shortly after she was injured in a crash three miles north of Prairie Farm.

**Riding Bicycle**

Thomas Huntley Jr., 6, of Mondovi died in a hospital a few hours after he was struck by a car while riding his bicycle on County Trunk H near his home.

David Kokstis, 5, of Green Bay died Sunday of injuries received when he was struck by a car near his home Friday night.

Mrs. Marion Jallits, 53, of Itasca, Ill., was killed late Sunday in a two-car collision on Interstate 90 two miles south of Lake Delton. Her husband, Frank, 54, and son, Edward, 17, were hospitalized in serious condition at Baraboo. The two occupants of the other car escaped serious injury, authorities said.

Victims listed earlier were Wayne Storck, 20, rural Ashland; Mrs. Harry Randall, 27, rural Kenosha; Patsy Ann Kreisinger, 19, Beloit, and Veron Nowak, 24, Appleton.

Prince Albert of Belgium, left, and Vice President Lyndon B. Johnson are shown at the solemn requiem mass for Pope John XXIII in St. Peter's Basilica at Vatican City Monday. Johnson was one of four persons chosen by President Kennedy to represent the United States at the funeral of the Pope. (AP Wirephoto)

# Controversial Bills Cleared From Docket Of House and Senate

## Administration Moves in Face Of Major Slapdown Last Week

WASHINGTON (AP) — Bruised by a major slapdown last week and concerned over revival of a conservative coalition, administration leaders are keeping the congressional docket clear of controversial bills this week.

A batch of relatively non-explosive measures is scheduled for the House, which last Wednesday defeated President Kennedy's area redevelopment by a 209-204 vot. It was the second big victory of the year for the conservative coalition of Republicans and Southern Democrats. Previously it had ganged up to deny the President authority to create new Cabinet-level departments.

A companion area redevelopment bill is on the Senate calendar and there is a remote chance it may be called up this week.

Today the House considers a bill to provide office space and clerical help for presidents-elect between the time of their election and their inauguration. In the past the cost of these necessary transitional activities has been borne by political parties and individuals.

Also on the House schedule today if time permits are several bills dealing with the Federal Housing Administration, health benefits for retired federal employes and retirement benefits for employes of the architect of the Capitol.

**State Money Bill**

The annual appropriation bill for the State, Justice and Commerce departments and the federal judiciary is scheduled for House debate Tuesday. It faces no major opposition although the efforts will be made to trim its $1.8 billion total.

For the balance of the week the House will consider bills to suspend the equal time provisions of the Federal Communications Act for the 1964 presidential campaign and to limit expenditures on veterans' hospitals.

The annual defense appropriation bill is slated to emerge from the House Appropriations Committee Friday.

The Senate's program for this week is very similar to its docket of last week—not much of anything.

Just when more major legislation will hit the congressional floors will depend on an appraisal by leaders of the renewed strength of the conservative coalition and the potential effect of the forthcoming civil rights fight.

Piling up in committees and nearing completion are bills dealing with tax revision and reduction, foreign aid, assistance for education and job opportunities for young people.

All are in trouble in the House, where the leaders want to dispose of them before the civil rights battle starts.

# Union, Ship Operators End Dispute

## New Pact Averts Great Lakes Strike By Only Moments

CHICAGO (AP) — Shipping on the Great Lakes continued today after a contract dispute between the National Maritime Union and five major ship operators was settled late Saturday.

The agreement on a new three-year contract was reached shortly before midnight Saturday, the deadline set for a strike by the AFL-CIO union. Terms of the contract were not immediately disclosed. A strike could have tied up other shipping on the Great Lakes, since it would have affected tankers providing fuel for other vessels.

Robert J. Brauer of the American Oil Co., spokesman for the operators, said nearly 900 men aboard five freighters and a dozen tankers were involved in the negotiations which had been meeting for three days in round-the-clock sessions in Chicago.

**Wage Hikes**

Discussions over wage increases, severance pay, a vacation plan, work rule changes, and seniority regulations changes between the ship operators and the NMU began May 10.

In a joint statement, the operators and union said, wage contract differences were settled with a three-year agreement effective June 16, 1963. The parties agreed not to release any details pending ratification by the union.

Operators involved in the talks were the Ford Motor Co.; Cleveland Tankers, Ind.; and the Great Lakes Divisions of Gulf, American and Sinclair Oil companies.

## Last Rites Pending for Arctic Photographer

ENCINO, Calif. (AP)—Funeral plans are pending for Willard Van der Veer, a cameraman for the Byrd polar expeditions in the late 1920s. Van der Veer, 68, died in his home Sunday of a heart attack. He received an Academy Award for cinematography in 1930 for his work with the 1929 antarctic expedition of Adm. Richard E. Byrd.

He is survived by his widow and a son, Frank.

## Indian Police Fire on Crowd of Oil Workers

CALCUTTA, India (AP) — Police opened fire Sunday on a crowd of oil workers trying to free 20 of their colleagues who were arrested in a demonstration.

The police action, at the oil town of Baraum in Bihar State, killed two workers and injured two others.

## Formosa Issues Stamps Showing AP Photographs

TAIPEI, Formosa (AP) — The Chinese Nationalist government is issuing postage stamps featuring dramatic Associated Press photographs of refugees who fled the Red China mainland in May 1962.

The photographs were taken by P. C. Lee of Hong Kong's Tiger Standard and distributed by radiophoto to newspapers around the world by The Associated Press.

Refugees poured into Hong Kong in May 1962, the height of a mass exodus from the Communist mainland regime. Chiang Kai-shek's Nationalist government will issue the stamps June 27 to commemorate the arrival of the first groups of escapees here.

The first of two sets to be made available will depict Lee Ying, a Chinese refugee girl, bursting into tears after being told she must return to China. Two million of these, carrying an 80-cent denomination—2 cents U.S.—are to be published.

The second, of which 600,000 are to be printed, shows a refugee carrying his young son and dragging his tearful wife back to the border. It will carry a $3.20 denomination—8 cents.

## Mikoyan Reported to Be Back at Work

MOSCOW (AP)—Anastas Mikoyan, a first deputy premier, was reported back at work Sunday for the first itme in weeks—and his job was to share in a cosmic conversation with Valentina Tereshkova, the woman cosmonaut.

Premier Khrushchev did the talking but a Tass report said among others with Khrushchev was Mikoyan. He was taken ill with a bad cold after meeting Fidel Castro, the Cuban revolutionary leader, on April 27 in Murmansk and soon was hospitalized. The sickness spread to his kidneys.

West Berlin Ceremonies

# German Victims of Red Retaliation Honored

BY JOHN O. KOEHLER

BERLIN (AP) — The pent-up fury of an oppressed people erupted into bloody violence. They demanded freedom and justice. This was East Germany, June 17, 1953.

For a fantastic 24 hours, the people threw off the shackles of communism in East Berlin and 271 other communities.

It was in vain.

Soviet tanks, artillery and infantrymen beat down the first mass revolt in the Communist bloc. About 120 people died, hundreds more were wounded. Red courts worked overtime, handing down 6,321 years of hard labor to more than 1,000 demonstrators, of whom 52 still are behind bars.

The East German Communist police turned over to Soviet military authorities 131 persons never heard from again.

Soviet firing squads shot 17 Germans, executed 18 of their own troops for refusing to follow orders in crushing the revolt.

Today, West Germany again paid tribute to the victims. A torchlight parade moved through the workers' districts of West Berlin. Economics Minister Ludwig Erhard, who is to become chancellor in the fall, spoke at a rally. It is an official holiday.

Today, East Germany still is ruled by guns. The East German regime has 200,000 men under arms.

"But if anything ever happens, they will not be able to trust us because we are fed up," a young East German army private told a Western reporter.

The Communists have insured themselves against such an eventuality. About 300,000 Soviet troops remain stationed in East Germany.

Killings still are frequent as desperate people try to reach freedom.

Food is short, although the people are not starving. Farmers are angry because of the forced collectivization. Workers are resentful because of ever increasing pressure to work harder for less pay.

"Many of us would go against the government if we had the slightest chance of success," a man told this reporter at the East German city of Leipzig a few months ago.

"But we saw what happened in 1953 and in Hungary," he added bitterly. "Ivan (the Russians) would slaughter us like pigs."

# Rep. Laird Hits McNamara's Sub Plan

WASHINGTON (AP) — Rep. Melvin Laird, R - Wis., has opposed a plan of Secretary of Defense Robert S. McNamara to cut back the rate of building atomic-powered attack submarines and fix up some older, conventional subs for defense use.

Laird was joined in his position by top Navy officials whose testimony was not disclosed.

Details of the conflicting views over future phases of the nuclear-powered submarines were disclosed in a censored transcript of testimony before the House mili- committee.

In the transcript, made public Saturday night, Laird told the subcommittee that McNamara "has come up with a new five-year program. . . in which he wants to take conventional submarines and convert them rather than build nuclear attack type submarines at a higher rate."

Laird told McNamara, a disciple of "cost - of - effectiveness," that "this does not seem to me to be a very realistic program, Mr. Secretary." He said the secretary would sacrifice advances made, through atomic power and other features, in detection and deep diving capabilities.

## Five Spaniards Killed

BARCELONA, Spain (AP) — Five workers were killed Sunday when a boiler exploded in a gas factory. Eight others were injured.

## Today's Chuckle

If you think the world owes you a living, hurry out and collect it. (Copr. 1963)


**Appleton Post-Crescent**

Published daily Monday through Saturday by the Post Publishing Co., 306 W. Washington St., Appleton, Wis.

Second-Class Postage Paid at Appleton, Wisconsin.

Member Audit Bureau of Circulations

THE APPLETON POST CRESCENT AND THE SUNDAY POST-CRESCENT SUBSCRIPTION RATES

Delivered by carrier for 60 cents per week or $31.20 per year. By mail where carrier delivery service is not available within the Wisconsin counties of Outagamie, Calumet, Winnebago, Waupaca, Brown, Shawano, Manitowoc, Portage and Waushara, one year $15.00; six months $8.00; three months $4.50; one month $2.00. By mail in Wisconsin counties not listed $24.00. By mail in United States beyond Wisconsin $31.20 per year, or $2.60 per month. Single copy price 8 cents daily; 20 cents Sunday.

MEMBER OF ASSOCIATED PRESS

The Associated Press is entitled exclusively to the use or republication of all the local news printed in this newspaper as well as the AP news dispatches.



More Comfort Wearing FALSE TEETH

Here is a pleasant way to overcome loose plate discomfort. FASTEETH, an improved powder, sprinkled on upper and lower plates holds them firmer so that they feel more comfortable. No gummy, gooey, pasty taste or feeling. It's alkaline (non-acid). Does not sour. Checks "plate odor breath." Get FASTEETH today at drug counters everywhere.

GOTTA PROBLEM?
No Extra Time for That
CLUB MAILING—DUPLICATING—
MIMEO—ADDRESSOGRAPHING—LETTERS
STUFFING, FOLDING & STAMPING
STENOGRAPHIC WORK
CALL US—
We Have the Time (and Facilities)
PUBLIC STENO SERVICE
Irving Zuelke Building
P.O. Box 692
RE 3-4035

WATCH FOR IT
AUTO-MAT

SLIM TRIM
• Come in for a FREE treatment
• Dr. Niblack Method
Relax while You Lose Inches
Slenderizing & Relaxing Salon
300 N. Richmond RE 4-5510
9 a.m. to 5 p.m. daily

UPHOLSTERING
At Reasonable Prices
Phone RE 4-2783
KLINGERT UPHOLSTERY
512 N. Appleton St.

This Summer . . .
Ask "Bill" . . .
how to save substantially on:
• ALUMINUM SIDING DOORS, WINDOWS
• ROOFING
• INSULATION
Phone 4-6447 and Talk to "Bill"
BRENNAN - FRASER
414 N. Division

PIANOS & ORGANS
As Low As $25 Down
LAUER'S
1358 W. Prospect
RE 3-8916

BUY A PIANO AT HEID'S
For $32.00 Down!
$12.00 Per Month!

Champagne ON THE HOUSE
With Your Kansas City Dinner
at
Skall's
SOUTH MEMORIAL DR.—APPLETON—RE 4-6600
KANSAS CITY STEAK
will be our Special Dinner for Two Again this week
June 17, 18, 19, 20 and 21
VALUABLE COUPON
WORTH 4.95
* CLIP AND USE THIS COUPON *
THIS WEEK ONLY
Monday thru Friday—5 P.M. to 11 P.M.
June 17, 18, 19, 20 and 21
WITH THIS COUPON
$9.90 VALUE FOR ONLY $4.95
2 Kansas City Steak Dinners for the Price of One!
NAME
ADDRESS
CITY
Dinner includes choice of soup, choice of salad, baked potato, loaf of bread, butter, ice cream or sherbet, coffee or tea and salad bar.
2 Kansas City Steak Dinners ONLY $4.95
GOOD ONLY WITH THIS COUPON
Simply order the 2-for-1 price KANSAS CITY STEAK Dinners. Enjoy them to the last savory bite for sheer delightful dining, then present this Coupon to your waitress and PAY ONLY $4.95 for this $9.90 VALUE.
VALUABLE COUPON

Seeds
LAWN & GARDEN SUPPLIES
SAVE!
Buy Garden & Flower Seeds in Bulk!
Greenfield Triple-Action Crabgrass Killer
CONTAINING TREFLAN-DIPAN
Greenfield Weed and Feed Kills Broadleaf Weeds and Fertilizes with 20-10-5
IT'S ROSE PLANTIN' TIME!
Protect them with Greenfield Double-action Rose Food. Stops weeds while it feeds your roses!
KRULL'S SEED STORE
We Have Moved 2 Doors West
516 W. College—Appleton We Deliver Ph. 3-5995
(Across from Outagamie County Bank)
Open Mondays and Fridays till 9 P.M.

YORK BW BORG WARNER
• REFRIGERATION
• AIR CONDITIONING
Call Anytime for Estimates!
*Reg. Trademark of Borg-Warner Corp.
BASSETT REFRIGERATION CO.
Dial 3-6685 117 S. Locust St. Appleton

Meet Your Neighbors . . .
at NORTHERN STATE BANK

JEAN KAMYS
1919 N. Nicholas Street
BOOKKEEPER
Responsible for keeping all Northern State Bank accounts up to date and in order is Jean Kamys, who finds her job made faster and easier by the variety of automated bookkeeping equipment available for her use in our modern office. Jean loves sewing, riding horseback, and swings a mean golf club on occasion. Like many other Northern State staff members, she is presently enrolled in the American Institute of Banking study course.
NORTHERN STATE BANK
"Appleton's First Neighborhood Bank"
ALL BANKING SERVICES AVAILABLE
from 10 a.m. to 5 p.m., Monday through Thursday.
10 a.m. to 8 p.m. Friday—Telephone 3-4983


NewspaperARCHIVE®

# Doctors' Rezoning Request Hits Wall of Opposition

## Physicians at Clinic Accused Of Indirect Land Speculation

A request by a group of doctors to rezone six residential lots in North Park Estates for expansion of the Doctors Park development ran into a solid wall of opposition today.

And, for the second time, the city plan commission dodged a decision on the rezoning request.

Two commission members also indicated they would disqualify themselves when the matter came up for a vote because they have had land dealings with some of the parties involved in the dispute.

The doctors, who comprise the corporation known as Professional Park, Inc. and already have erected several buildings on the far northeast side, were accused of indirect land speculation.

**Others' Expense**

"By getting these residential lots rezoned they are getting commercial property at residential prices and are saving money at other peoples' expense," said Carl Zuelzke, a real estate and insurance agent.

Two other residents who own property in North Park Estates said they opposed the rezoning and "went along" with Zuelzke's protest.

Atty. Frank Nehs, representing the doctors, said Zuelzke had stated the facts that property zoned residential was obtained by the corporation but said Zuelzke was "drawing an unwarranted inference".

**No Arguments**

There were no arguments during the hearing before the commission as both sides presented their cases for and against rezoning. Zuelzke emphasized he had "nothing personal against the doctors" but was looking out for the value of the residential area adjoining Doctors Park.

Nehs said the doctors have found that the existing Doctors Park operation has been beneficial to both patient and doctor. "General practitioners and specialists have been able to provide better service to the public," Nehs said.

The buildings already constructed are worth more than $500,000, not including furnishings and equipment, according to Nehs, who said the development was an asset to the city. One building is being added now and construction of another is scheduled later in the year.

**Permit New Building**

Purpose of rezoning the six residential lots, Nehs said, is to permit erection of an additional building in 1964 for three doctors.

Zuelzke cited several instances in which professional men recently purchased real estate in commercial zones on Wisconsin Avenue, paying from $20,000 to $40,000 for the property Zuelzke said, however, that the doctors' corporation paid $20,000 - plus for the six residential lots on the fringe of the city and estimated that improvements cost about $4,000 for a total of $24,000 invested.

"Others have to pay the price for commercial property and that is why I think it would be unfair to rezone," Zuelzke said. He advised the commission that if agreed to rezone the lots, it would be "setting a bad precedent" in addition to having an alleged negative effect on residential values in the area.

**Other Objection**

The other objectors said they were led to believe the expansion of Doctors Park was completed.

Commissioner Lloyd Doerfler said he had business interests in the area and would disqualify himself. Public Works Commissioner Robert Bues disclosed he purchased a lot in North Park Estates to construct a home eventually, and had a personal interest, too.

Mrs. Armin Hernke, president of Hilbert High School Band Mothers, presents the Arion Award to John Anheier. John Komoroske, music instructor at the school, looks on. The award is presented annually by the Band Mothers to the outstanding senior music student. John has played snare drums during his four high school years and qualified two successive years to compete in state contests. (Thiel Photo)

# Menasha Nine Divides Two 1-0 Decisions

## Defeats Wertch Motors but Bows To Kaukauna Team

MENASHA — Jitter's and Joe's divided a pair of 1-0 decisions over the weekend, defeating Wertsch Motors of Oshkosh by that score at the Recreation Diamond Sunday night after dropping a verdict to Shamrock Bar of Kaukauna at Jefferson Park Saturday evening.

Doug Wiatrowski pitched a two-hitter in the shutout of the strong Oshkosh team. He permitted a single to Dick Wahlgren in the third inning and a double to Bert Hoeft in the fifth.

The Menashans only managed three safeties off Dick Wahlgren and Tom Boettcher. They tallied in the fourth frame on Rufe Ihde's leadoff double, a walk, a fielder's choice and an error.

Wiatrowski walked three and struck out three while the Wertsch pitchers had eight strikeouts and issued three passes.

Jitter's other hits included a singles by Joe Kosiorek in the second and Ihde in the sixth. The hosts had a hit and two walks in the later frame but failed to tally.

The locals were the victims of a two-hit shutout by John DeYoung in the Saturday affair. Shamrock made seven hits off Willie Bolwerk.

Shamrock scored in the first inning on hits by Jim Steger and Jerry DeBruin plus an infield out. It had baserunners in every succeeding inning but stranded nine men on base.

Wiatrowski had both of Jitter's hits, singles in the second and seventh. The winners had runners in five of the seven innings but stranded eight.

Bolwerk gave up three walks and struck out two while DeYoung had eight strikeouts and dished up five bases on balls.

Weigman led the Kaukauna attack with a pair of singles.

The weekend split gives Jitter's an 8-2 record.

The box scores:

| Shamrock—1 | AB | R | H | Jitter-Joe's—0 | AB | R | H |
|---|---|---|---|---|---|---|---|
| J. Steeger | 3 | 1 | 1 | Reinert | 3 | 0 | 0 |
| De Bruin | 3 | 0 | 1 | Kosiorek | 2 | 0 | 0 |
| De Young | 3 | 0 | 1 | Ihde | 3 | 0 | 0 |
| F. Steger | 3 | 0 | 0 | Pohlman | 2 | 0 | 0 |
| Wilson | 3 | 0 | 1 | Malchow | 3 | 0 | 0 |
| Frank | 3 | 0 | 1 | Cronin | 3 | 0 | 0 |
| Weyenberg | 3 | 0 | 0 | Wiatrowski | 3 | 0 | 2 |
| Bay | 3 | 0 | 0 | Mohr | 2 | 0 | 0 |
| Weigman | 2 | 0 | 2 | Bolwerk | 2 | 0 | 0 |
| Lambie | 0 | 0 | 0 | | | | |
| Totals | 26 | 1 | 7 | Totals | 23 | 0 | 2 |

| Wertsch's—0 | AB | R | H | Jitter-Joe's—1 | AB | R | H |
|---|---|---|---|---|---|---|---|
| Inouye | 2 | 0 | 0 | | | | |
| Zellmer | 1 | 0 | 0 | Rohe | 3 | 0 | 0 |
| Neveau | 3 | 0 | 0 | Lappen | 1 | 0 | 0 |
| Peppler | 3 | 0 | 0 | Bolwerk | 2 | 0 | 0 |
| Koss | 2 | 0 | 0 | Ihde | 3 | 1 | 2 |
| Copp | 3 | 0 | 0 | Rush | 3 | 0 | 0 |
| Duex | 3 | 0 | 0 | Malchow | 1 | 0 | 0 |
| Hoeft | 2 | 0 | 1 | Kosiorek | 2 | 0 | 1 |
| Wahlgren | 1 | 0 | 1 | Reinert | 2 | 0 | 0 |
| Boettcher | 2 | 0 | 0 | Mohr | 2 | 0 | 0 |
| | | | | Wiatrowski | 2 | 0 | 0 |
| Totals | 22 | 0 | 2 | Totals | 21 | 1 | 3 |

## Order Investigation On Robbery Charge

OSHKOSH — A presentence investigation was ordered for Robert Graeber 39, 106 Ceape Ave., Oshkosh, who pleaded guilty this morning to two counts of armed robbery. He was ordered held under $20,000 bond until completion of the investigation July 25.

Graeber admitted holding up the Ohio Street Piggly Wiggly Store, of $1,150 and Butch's Tavern on Wisconsin Street of $760. He used a 22-caliber revolver in the first holdup and a 45-caliber pistol in the second holdup.

## Youth Fined $250 for Giving Beer to Minors

OSHKOSH — Gerald B. Miller, 19, 409 Van St. Neenah, was ordered placed on probation for one year and fined $250 this morning by Judge James V. Sitter for furnishing beer to minors.

Miller Friday admitted purchasing beer in Menasha for two 16 year olds. One of the youths was later arrested for drunken driving. Miller was given six months to pay the fine.


YOUR SAVINGS
EARN
4%
Current Rate
Plus INSURED SAFETY
$5 OPENS AN ACCOUNT
NEW LONDON
SAVINGS & LOAN
228 N Water St.
Phone 33
New London, Wis.

LIGHTNING SURGES DESTROY WIRING: RAVAGE APPLIANCES: START FIRES

General Electric's *Home Lightning Protector* is designed to help stop costly lightning damage to electrical equipment, appliances and wiring due to surges entering the home through the power lines.

Here's an example of how costly it can be. The lightning surge that damaged the outlet above entered over the power lines and destroyed house wiring, appliances and started a $15,000 fire. Plus, the inconvenience—living in temporary quarters . . . awaiting repairs to cooking, heating or other appliances—can never be measured.

**Most Needed Kind Of Protection**

General Electric's *Home Lightning Protector* is the simple, inexpensive answer to these problems. This sturdy, service-proved protective device limits lightning surges to *safe* levels. G-E's *Home Lightning Protector* is not like a fuse. It will protect over and over again. Properly installed at fuse box, protector needs no maintenance.

Help stop costly lightning surge damage. Call today for qualified installation.

GENERAL ELECTRIC

$8.95 Plus Installation

DRUCKS Electric

234 Main St. Menasha


Regional Director

# State Campers, Hikers Re-Elect Neenah Man

NEENAH — Carl Williams of Neenah was reelected state regional director for Wisconsin chapters of the National Campers and Hikers Association at its annual convention - campout from Friday through Sunday at Marinette. The convention opened use of the Marinette park as a campground operated by the city.

Appleton was picked as the site of the 1964 campout with the Fox Valley Chapter, which comprises the area from Neenah to Kaukauna and includes Hortonville as host.

Renamed as field directors were John Zass of Waukesha for the southern area and Arthur DeWitt of Marinette for the northern director. James Pardee of Kaukauna was named field director for the central area to succeed Roger Zimmer of Green Bay.

**Park Sticker Fee Use**

Roman Knenigs, director of state parks and forest for the Wisconsin Conservation Department, was the featured speaker at the campout, outlining the various purposes to which the park sticker fee and the cigaret tax money are being used.

The former is used for maintenance and improvement of the park and forest facilities while the latter provides funds for acquiring new recreational areas.

Work should begin on Hartman's Creek near Waupaca shortly and this area should be ready for some camping in 1964, he predicted. Mirror Lake in Door County was authorized for purchase by the state conservation commission Friday.

For the first several years, park sticker money will be used to improve the sanitation and water facilities at the various state parks, modernizing them and making them comparable with parks in other states Knenigs continued.

After these park facilities are brought up to date, then work can begin on adding new buildings to meet the needs.

# State Crime Lab Officials Begin Probe

OSHKOSH — The Wisconsin State Crime Laboratory officials today were to start sifting out fingerprints found at the scene of the murder of Wayne Pratt, 24, service station operator, stabbed to death last Wednesday night.

Fingerprints of all law enforcement officials and other persons who were at the scene Wednesday were sent to Madison today for elimination from the multitude of prints taken by crime lab officials.

Three members of the crime lab team spent almost eight hours at the service station, which is located on U. S. 41, north of the U. S. 45 interchange, last Thursday, fingerprinting most of the interior of the building, including taking one door back to Madison with them because of the number of fingerprints on the door.

After all identifiable fingerprints are eliminated officials will then attempt to narrow the search.

Winnebago County Sheriff Richard T. Lowell this morning said they had no new leads in the case.

# Herbert Hoover Improved Slightly

NEW YORK (AP) — Doctors reported former President Herbert Hoover slightly improved today but still in very serious condition.

A morning medical bulletin said the 88-year-old Hoover's heart beat was more regular than Sunday and a low-grade fever had subsided.

## Tavern Keeper Fined For Allowing Minor To Loiter; Hold Girl

OSHKOSH — A Town of Menasha tavern keeper was fined $150 for allowing minors to loiter and a 20 year old Kaukauna girl will be sentenced Thursday for loitering in a tavern.

Richard Schaefer, 1724 S. Memorial Drive, Appleton, the operator of the Fiesta Club on State 47, pleaded guilty of the charge when arraigned this morning before County Judge James Sitter.

Jeanne Schuette, 20, 800 W Tenth St., Kaukauna, was ordered held in jail without bond until sentencing Thursday. She was arrested Sturday night by county police.

# Name Menasha Doctor Head Of State Group

## W. B. Hildebrand Heart Association President-Elect

MENASHA — Dr. William B. Hildebrand of the Riverside Clinic of Menasha was named president - elect of the Wisconsin Heart Association at the annual meeting held in Milwaukee Saturday. Dr. Hildebrand has served as a Heart Association board member for several years and was state campaign chairman for the Heart Fund drives in 1961 and 1963.

Dan K. Brown, retired Neenah industrialist, was elected to the W.H.A. board for a 3-year term. He previously served a term as president of the state group. Dr. Hildebrand, a general and industrial medical practitioner, is a past president of the Wisconsin State Medical Society and the past nation president of the American Academy of General Practice. He is the medical adviser to Marathon, a division of American Can Co.

Dr. Charles W. Crumpton, Madison professor of medicine at the University of Wisconsin medical school and director of the cardiovascular laboratory at the school, was installed as president of the Wisconsin Heart Association at the annual meeting.

Heart Association members elected Robert A. Sanderson, Milwaukee, as secretary - treasurer. He manages the Milwaukee office of Arthur Anderson Co.

Elected to the board for 3-year terms from Milwaukee were Dr. R. C. Kory, Veterans Administration Hospital; Dr. Hanno Mayer, a Milwaukee internist; Dr. Walter Thiede, Marquette University; Prof. C. Brooks Smeelon, Marquette University, and James T. Harrington, a Milwaukee attorney.

From Madison, doctors elected to the board were A. J. Richtsmeier, George G. Rowe and William B. Yougmans, all professors of medicine at the University of Wisconsin along with John P. Reynolds, vice president of field services, Wisconsin Taxpayers Alliance.

Others elected to the board are Dr. Hugh J. McLane, internist in Fond du Lac, and Dr. Warren K. Simmons, internal medicine specialist in Rhinelander.


RENT A PIANO
Heid Music Co.

Into Tender, Loving Hands...

Over the years we have furnished the money that has enabled hundreds of families to own a home of their own. As time rolls by and a house becomes too small or too large, we have helped again with the changeover.

No matter what your needs in a home may be, it will pay you to check with us first on the financing. Prompt service and reasonable rates.

KAUKAUNA SAVINGS
AND LOAN ASSOCIATION
"A SAVINGS INSTITUTION SINCE 1887"
109 W. Second Street Kaukauna Phone RO 6-4646



Store Open: Monday through Thursday 9-9
Friday & Saturday 8-9 Closed Sunday

NATIONAL
FRIEND OF THE FAMILY FOOD STORE

FOX point SHOPPING CENTER Neenah
Northgate

TWO NATIONAL FOODS SERVING THE GREAT FOX CITIES.

TURKEY DRUMSTICKS . . . . . lb. 25c
CHUCK ROAST Blade Cut . . . . . lb. 33c
BONELESS BEEF STEW . . . . . lb. 69c

OSCAR MAYER'S YOUR CHOICE | SLICED BOLOGNA 7 oz. Pkg. | LIVER SAUSAGE 8 oz. Pkg. | SANDWICH SPREAD 8 oz. Pkg. | 3 for /1.00

PRODUCE SPECIALS

Golden Ripe BANANAS 2 lbs. 25c

Blueberries 39c Pint

Watermelons 28 lb. Average 99c

GARDEN FRESH PEAS . . . . . 7 16 oz. Cans $1.00
AUNT NELLIES CORN . . . . . 7 16 oz. Cans $1.00
NATCO BARTLETT PEARS . . . . 5 17 oz. Cans $1.00
TOP-TREAT ICE CREAM TOPPING . . . . . 5 10 oz. Jars $1.00

TOP-TREAT ½ GAL. ICE CREAM 59c

TOP-TASTE CREAMY or CRUNCH PEANUT BUTTER . 4 lb. Jar $1.49

REDEEM COUPON NO. 5 FROM COUPON BOOK FOR A FREE PINT OF ICE CREAM

WE GIVE S&H GREEN STAMPS


NewspaperARCHIVE®

# Brothers Battle For Soap Box Derby Crown

CONTINUED FROM PAGE 1

Cities Derby, he came in third. It was the first race for his two brothers.

This brotherly competition was the climax of a long, hot and sometimes frustrating day for its organizers, the Appleton Jaycees and Gibson Chervolet Co.

In a test run down the 100-foot long ramp, Jaycees discovered that the north lane did not meet the street as smoothly as it should; in fact, the car of 1962 champion Gary Meiers received flight damage to a back axle when he went down the ramp in the test run.

**Fault Corrected**

The other side was all right, however. Time trials were run on the south side of the ramp while Jaycees worked to correct the fault on the north. Despite the delay, they managed to keep to their schedule.

The crowd size hit its peak at about 2:30 p.m. Officials estimated it at about 6,000 — more than double the attendance at the first derby, which was run at the Apple Creek hill.

A die-hard group of some 1,500 spectators stayed until the end, as a setting sun turned from orange to red to match the skin color of sunburned spectators, contestants and workers alike.

The Oil Can derby was run again this year. Who won it was open to question, since derby general chairman Ralph McHugh said that he "lost" the times for various heats between Mayor Clarence Mitchell, fire chief Bud Kuehnl, police chief Earl Wolff, police lieutenant John Gosch, Soap Box Derby queen Paula Pierre, Miss Appleton, Miss Roberta D' Ambrosio; and Robert Richter, a challenger from Sheboygan and former chairman of that city's Soap Box Derby.

The derby festivities were expanded this year to include an opening ceremony parade. The contestants marched up and down the length of the course behind the open car of young Paula, 12, and the Appleton Americanos Drum and Bugle Corps.

**Tribal Races**

Between the class A and class B first round elimination heats, a group of Menominee Indians gave an exhibition of tribal dances to the then big crowed.

But the important thing was the race itself. Some of the races—a very few—were walk-aways where one car would win by two or three lengths.

Most, however, were very close, one to one-half car lengths. Some were decided literally by a nose; more than once the finish line judges consulted among themselves to be sure of the result before announcing the heat winner.

Some of the boys had their own fan clubs there to cheer them on as they approached the finish line or to console them with cries of "Nice try" as the drivers and their cars were brought back up the hill.

For many young boys who came in second in a two-man race just once too often, there was the not so consoling thought, "There's always next year."

But for Larry Noack, there was just the dream-soon-to-come - true of Akron, Ohio, and the All-American Soap Box Derby.

## Drum Corps Parents To Air Picnic Plans

LITTLE CHUTE — Plans for participation in the American Legion picnic to be held over the weekend will be discussed at a meeting of parents of Drum and Bugle Corps members at 8 p.m. Monday at the village hall.

Discussion also will be held on participation of the Corps in parades at Little Chute, Reedsville, Milwaukee, Kaukauna and Escanaba, Mich. Mrs. Ernest Revoir will have charge of the lunch and social to follow the business meeting.


FLEAING TO THE BEACH FOR THE SUMMER?

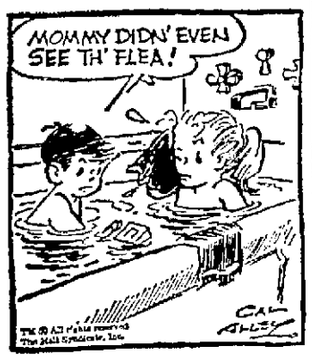


Happy water sports! But don't forget to take along "The Ryatts" in your Post-Crescent. Call 3-4411 and arrange to have it mailed to you daily.

**Ribbon Cutting Ceremonies** were held at 8:30 a.m. today at the new Outagamie County Bank building at Lawrence and State streets. Helping to cut the ribbon are Kenneth Corbett, secretary of the Appleton Chamber of Commerce; Otto Hansen, president of the bank; Mayor Clarence Mitchell; and Raymond Feuerstein, city treasurer. (Post-Crescent Photo)

*Race, Parade, Dinner*

# Big Weekend for Soap Box Derby Contestants—and Their Parents

It was quite a weekend for the Soap Box Derby contestants—to say nothing of their parents. The boys marched in the Flag Day parade Saturday afternoon, and many of them attended the open house at the Gibson leasing garage Saturday evening.

They were at the race site again before 8 a.m. Sunday for the time trials, were served lunch by the jaycees, raced all afternoon and went home only in time to change clothes for the Derby Dinner at the Catholic Club.

The dinner was scheduled for 7:30 p.m., but the race lasted almost that long, so the dinner got off to a late start. It finished late too—most of the boys didn't get home until 11:30 p.m.

* * *

**Sidewalk curb comments at the end of the ramp:**

**First Boy: The winner is lucky. He gets $500.**

**Second Boy; Boy, he is lucky.**

**First Boy: There's one bad thing about it, though. He has to kiss that girl.**

* * *

The time trials actually are run to give the racers a chance to get the feel of the hill before the race. Most of them are jittery on that first trip, as evidenced by the tight grip on the steering wheel and a tendency to turn too sharply.

Defects in the way the car is working show up quickly on the trial run and the driver has a chance to correct them. The boys are a lot less nervous and drive a lot straighter in the race itself.

* * *

**After each heat, drivers still in the race take their cars back to position, put them on blocks (or paint cans, washtubs, soft drink bottles or whatever is handy), oil the wheels and spin them constantly until their next race. There's a theory that makes them run faster.**

* * *

Little things count a lot in a Soap Box race. The slowest car in the time trials was only about three seconds behind the fastest—and it won two of four races during the competition. Wind velocity and direction, driver control, and maybe spinning the wheels all make a difference. A victory of two or three car lengths (and few of them were that big) represents about a half a second in time over the course.

* * *

**The cars traveled down the 920-foot course at speeds approaching 30 miles an hour. The best time of the day was recorded by Terry Noack. He clocked 23.2 seconds in the quarter finals of the class B (11 and 12-year-olds) elimination heats. Terry went on to win the class B championship but lost to his older brother, Larry, in the championship race.**

* * *

Probably no one expected the heats to last the 5½ hours they did, but many Appleton residents experienced in parade-watching brought lawn chairs to set up along the College Avenue track. Some climbed to the roofs of buildings for better vantage points. A fortunate few enjoyed the luxury of viewing the races from inside buildings, including a group in the many-windowed Appleton State Bank building right above the ramp.

* * *

**Michael Slomski, driving in car No. 1, was the first contestant to go down the ramp in the time trials. The young driver said he was scared, and he didn't realize that his steering cable was loose. He went three feet off the ramp, and crashed in to a railing separating the lanes. Michael was not hurt, and the steering was repaired. However, apparently not well enough, for Michael lost in his first race in class A competition and also in the first race of the consolation contest.**

* * *

Mayor Mitchell lost in the first of the Oil Can Derby heats against Robert Richter, former chairman of Sheboygan's soap box derby and a representative of that city's mayor. The mayor gave a wave to the crowd as he came off the ramp ahead of Richter — "I campaigned all the way" — but Richter started up what race officials said was a jet (more likely, a carbon dioxide fire extinguisher) and went ahead to win.

Mayor Mitchell will take his car to Sheboygan July 20 to run a return match against Richter during the Sheboygan derby. Derby chairman Ralph McHugh is on the look-out for the motor from a go-cart. It must be small enough to hide inside the mayor's car, however.

* * *

**Police Lt. John Gosch also raced against the mayor (he came with his own crash helmet — he was on duty). A hard loser, he accused Jaycees working "topside" on the ramp of holding him back and letting Mayor Mitchell get ahead. "I'd run 'em all in, but I'm going on vacation Monday," he quipped.**

* * *

Jaycee judges were called to decide a tough question only once during the race. They ruled that a car driven by Alan Meiers committed "non-intentional interferference" when it crossed the center line and bumped wheels with Stephan Zimmerman. Alan came in first, but the judges ruled the race as a "dead heat." In the rerun, Alan won; he went on to take third place in the contest.

* * *

WHBY Radio announcer Bob Lloyd spent a few anxious moments 20 feet above the crowd in a hydraulic bucket from which he was broadcasting the last heats of the race. He discovered that the hydraulic fluid required to operate the mechanism that moved the bucket up and down leaked so much that the bucket was stuck. Repairmen worked to fix the mechanical failure while Bob went on with his broadcast. The job was finished by sign-off time and Lloyd got down with ease.

From his exposed position, Bob's head — known for having not much hair and probably the head nearest the sun — was rather burned.

"It happens all the time," he said.

* * *

The 15-foot high, 100 feet long ramp which the Jaycees had installed especially for the contest was taken down immediately after the race. It was a one-shot job, race officials said. If they intend to use a ramp again next year, they will have to build a new one.

Workmen began building the ramp almost the moment the Flag Day parade ended. It was finished at 1:30 a. m. Sunday, and two volunteers from the Deputy Sheriff's Association guarded the ramp in the rain until Appleton policemen assigned to the derby came on duty at 7 a. m.

## Hortonville Man Receives Burns

HORTONVILLE — Leonard P. Bellile, route 2, Hortonville, was hospitalized Saturday for second degree burns received while burning a brush pile at his home.

He received burns on his head, arms and hands. He was able to get to a Hortonville doctor by himself, and was taken by Borchardt and Moder Ambulance Service to St. Elizabeth Hospital, Appleton.

He was reported in good condition today at the hospital.

# Vital Statistics

## Today's Deaths

Mrs. Nettie Lewandowski, 77, 817 Marquette St., Menasha.

Edwin F. Kross, 68, 119½ Doty St., Kaukauna.

Mrs. Delia Bunnell, 72, Manawa.

## Deaths Elsewhere

William H. Sprowl, 66, Liberty Center, Ind., father of Forest H. Sprowl, 534 N. Tonka St., Appleton.

William Stammer, 84, Jefferson, formerly of Appleton.

Emil Enneper, 73, Gilbertson, Fla., former Brillion resident.

## Marriage Licenses

**Outagamie County** — County Clerk Mollie Pfeffer has issued licenses to:

Don J. Kemps, 1412 W. Franklin St., and Carol R. Klipstein, Milwaukee.

Richard C. Lembcke, 1401 E. Glendale St., and Betty Jane Glasnap, 400 W. Foster St.

Arthur E. Schneider, route 2, New London, and Marie Mary Konkel, Bear Creek.

George J. Schuh, 4511 N. Meade St., and Joyce Anne Schwalen, 542½ N. Drew St.

Floyd J. Weisnicht, route 3, Green Bay, and Bernice C. Jaeckels, 1216 W. Fourth St.

Robert W. Price, 5840 W. Wisconsin Ave., and Elizabeth A. De Groot, 621 Taylor St., Little Chute.

George E. Bohlig, St. Paul, Minn., and Joan M. Saiberlich, 946 E. Commercial St.

## Today's Births

**Appleton Memorial:**

Sons to:

Mr. and Mrs. William Combes, 719 E. Franklin St., Appleton.

Mr. and Mrs. Wayne Lemberger, 1727 W. Wisconsin Ave., Appleton.

Mr. and Mrs. Alan Horn, route 2, Appleton.

Daughters to:

Mr. and Mrs. Donald Grube, 1350 W. Packard St., Appleton.

Mr. and Mrs. Harry Keddell, 4915 W. Capitol Drive, Appleton.

**St. Elizabeth:**

Sons to:

Mr. and Mrs. Robert Lichtfuss, 418 N. Outagamie St., Appleton.

Mr. and Mrs. Lloyd Femal, 1131 W. Glendale Ave., Appleton.

Mr. and Mrs. Walter Wright Jr., 443 Roger St., Combined Locks.

Daughters to:

Mr. and Mrs. Aldon Johann, route 4, Appleton.

Mr. and Mrs. Clyde Huss, Hickory Lane Mobile Park, Kaukauna.

**Kaukauna Community:**

Sons to:

Mr. and Mrs. Richard Wydeven, State Street, Combined Locks.

Mr. and Mrs. William Pogrant, 714 E. 10th St., Kaukauna.

Daughter to Mr. and Mrs. Donald Reader, route 1, Kaukauna.

**Clintonville Community:**

Daughters to:

Mr. and Mrs. Donald Krueger, 52 Sixth St., Clintonville.

Mr. and Mrs. Robert Voss, route 2, Marion.

**Borchardt Clinic:**

Sons to:

Mr. and Mrs. Gordon Schmidt, 1309 S. Pearl St., New London.

Mr. and Mrs. Sidney Freeman, 713 Douglas St., New London.

**Theda Clark:**

Daughters to:

Mr. and Mrs. John Chapleau, 613 Racine St., Menasha.

Mr. and Mrs. Warren Smith, 1544 Manitowoc Road, Menasha.

Mr. and Mrs. Paul Redmond, 738 London St., Menasha.

Sons to:

Mr. and Mrs. Robert J. Holewinski, 868 Williams St., Menasha.

Mr. and Mrs. Ronald Pyer, 1160 Maple St., Neenah.

## Births Elsewhere

Son to Mr. and Mrs. James Potter, Phoenix, Ariz. Grandparents are Mr. and Mrs. Ray Potter, 1512 E. Marion St. and Mr. and Mrs. Edward Ponschock, 1602 S. Walden Ave.

# 78 Soap Box Derby Entrants Get Trophies

## Champ Larry Noack Headed for Akron; Other Awards Given

Everyone was a winner in the second annual Fox Cities Soap Box Derby held on Appleton's College Avenue Sunday.

The Appleton Junior Chamber of Commerce and the Gibson Chevrolet Co., co-sponsors of the event, presented each of the 78 entrants with a trophy commemorating the all-day competition.

Fox Cities champion Larry Noack won a trip for himself and his parents to Akron, Ohio, to participate in the 1963 All-American Soap Box Derby Aug. 3, a $500 savings bond, a winners' plaque and jacket.

For competing in Akron, Larry will receive a watch, a pair of levi's and a letter of congratulation from President Kennedy. He has a chance of winning up to $7,500 in scholarship prizes.

**Second Place**

Larry's younger brother Terry won second prize awards of a trophy, a jacket and watch. Third place awards of a trophy, radio and jacket went to Alan Meiers, brother of 1962 Fox Cities champion Gary Meiers.

First place consolation winner Larry Meidam won a fishing pole. Steve Luedtke won second consolation prize of a camera outfit. Third place consolation prize of a clothing certificate went to Jeff Scherer.

Bernard Bos received the Mayor Clarence Mitchell trophy for "the boy who shows the best sportsmanshiplike conduct during the derby." The winner was determined by the vote of the contestants.

A trophy and a watch went to Rex Roehl for having the best designed car.

Paula Pierre, Miss Soap Box Derby, was awarded a $50 savings bond and a complete weekend wardrobe for winning the derby's beauty contest.

Oil Can derby trophies went to Mayor Mitchell, Police Chief Earl Wolff, Lt. John Gosch, Fire Chief Roland Kuehnl, Miss Pierre, Miss Appleton (Miss Roberta D'Ambrosio) and Robert Richter, who represented the City of Sheboygan in a challenge race.

General chairman for the event was Ralph McHugh. The awards were presented at a banquet at the Catholic Club.

## Village Offices to Close Three Days

LITTLE CHUTE — The village clerk-treasurer's offices in Little Chute and Combined Locks will be closed Wednesday through Friday. Both will be attending a clerk's convention at Manitowish Waters.

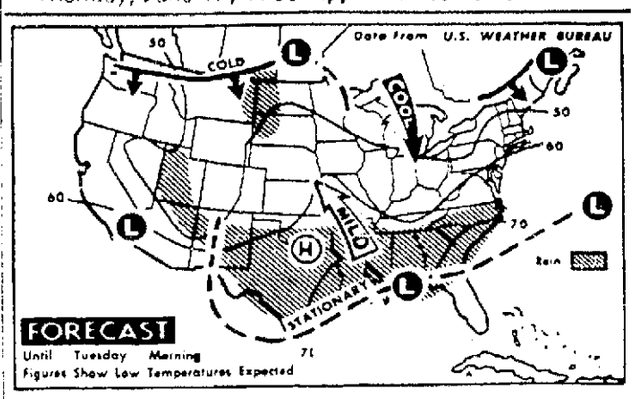


**Scattered Showers** and thundershowers are expected tonight in most of the southeast fourth of the nation. There also may be scattered showers in the northern Great Plains. (AP Wirephoto Map)

## Temperatures Around Nation

| | High | Low | Pr. |
|---|---|---|---|
| Albany, clear | 74 | 48 | |
| Albuquerque, clear | 89 | 58 | |
| Appleton, clear | 78 | 54 | .94 |
| Atlanta, cloudy | 82 | 69 | 1.73 |
| Bismarck, clear | 78 | 48 | .. |
| Boise, cloudy | 88 | 61 | .. |
| Boston, clear | 72 | 57 | .01 |
| Buffalo, clear | 75 | 51 | .. |
| Chicago, clear | 68 | 59 | .. |
| Cleveland, clear | 77 | 57 | .. |
| Denver, clear | 54 | 45 | .93 |
| Des Moines, clear | 79 | 54 | .. |
| Detroit, clear | 79 | 56 | |
| Fairbanks, cloudy | 60 | 45 | .02 |
| Fort Worth, cloudy | 88 | 68 | .51 |
| Helena, cloudy | 82 | 58 | .. |
| Honolulu, clear | 86 | 75 | .. |
| Indianapolis, cloudy | 68 | 54 | .. |
| Juneau, cloudy | 52 | 46 | .. |
| Kansas City, cloudy | 79 | 60 | .. |
| Los Angeles, cloudy | 81 | 62 | .. |


FINAL 3 DAYS!
SALE POSITIVELY ENDS WEDNESDAY AT 9 P.M.
FREE ...FRYING CHICKEN
WITH EVERY GALLON OF MAUTZ YOU BUY DURING THIS SALE!

ONE-COAT
NEW LATEX HOUSE PAINT
• NO PRIMER NEEDED on painted surface in good condition
• USE ON ANY SURFACE wood, masonry, concrete
• WASH TOOLS IN WATER
DRIES BUG-FREE IN 20 MINUTES!
SAVE $1.00 GALLON
REGULAR $7.95 Gal.
NOW $6.95 Gal.
AND RECEIVE A FREE CHICKEN WITH EACH AND EVERY GALLON YOU BUY!

SPECIAL
40th ANNIVERSARY WHITE HOUSE PAINT
TOP QUALITY
The Sensational new Mautz house paint that breaks the price barrier.

Reg. $6.55
NOW $5.55
FREE CHICKEN WITH EACH AND EVERY GALLON YOU BUY!

LIMITED STOCK 1962 COLORS! Qts. & Gals. 20% OFF

FREE — TO THE LADIES DIAL-A-PACK 30 ASST. NEEDLES

FREE GIFT FOR THE MEN

PICK THE PAINT YOU NEED— GET A FREE CHICKEN WITH EACH GALLON YOU BUY

Scuff Resistant Floor-Deck Enamel, Gal. $7.15
Tough, durable interior or exterior finish. Use on wood, concrete . . . for porches, basement floors, steps. Easy brushing, fast drying.

1 Coat Ranch Tones House Paint, gallon $6.98
Blister resistant low luster breather type paint. Nonpeeling, one coat covers most surfaces. Wide selection of wonderful fadeproof colors.

200 Suburban Tone House Paint, gallon $7.38
High quality linseed oil paint especiall formulated and time tested for the Wisconsin climate. Excellent hiding, nonfading.

VAN VREEDE'S
TELEVISION & APPLIANCES
On Highway 96, West End of Little Chute, Phone 8-4143
DRIVE A LITTLE—PARK FREE—SAVE A LOT
"There's Parking Galore Around The Store"
OPEN MON.-WED.-FRI. UNTIL 9 P.M. CLOSED SAT. AFTERNOONS

HAVE YOUR DOCTOR PHONE US YOUR PRESCRIPTION. WE WILL DELIVER IT PROMPTLY!
DIAL 3-5551

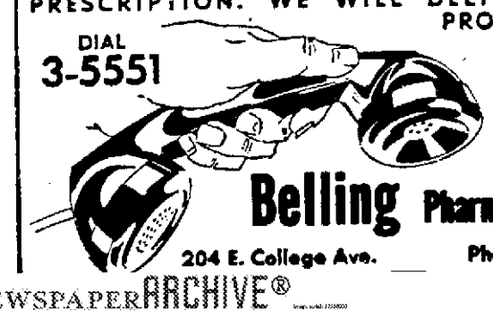

Belling Pharmacy
204 E. College Ave. Phone 3-5551

"Have Your Car Serviced While You Shop at Valley Fair"
VALLEY FAIR PURE SERVICE
605 W. Foster St. Tel. RE. 4-1839
DICK WHITMAN
Operator—Open Daily & Sundays
PURE


NEWSPAPERARCHIVE®

# Foxes Lose Doubleheader, End Home Stand Tonight

## Kurtz Hurls 4-1 Victory In Opener

BY JOHN L. PAUSTIAN
Post-Crescent Sports Editor

If the Dubuque Packers have pitching problems, as Manager Walt Novick claimed before Sunday afternoon's game at Goodland Field, they weren't apparent in the snappy 1-hour, 54-minute ball game that followed

Harold Kurtz and Claude Lieby restricted the Fox Cities Foxes to four hits in pitching a 4-1 Midwest League victory. The Foxes, who have rampaged for 24 runs and 30 hits in their two most recent home games, were baffled for eight innings by Kurtz' sweeping curves and for one inning by reliefer Lieby.

Paul Campbell absorbed his fourth straight loss and seventh of the season (against two wins) in the opening portion of a day-night "Father's Day" doubleheader. Dubuque garnered all of its runs and nine of its 11 hits off Campbell. Bernie Van Remmen and Henry King held the visitors in check during their relief stints.

The Packers scored in the sec-

Turn to Page 6, Col. 4

## The Standings

By The Associated Press

AMERICAN LEAGUE

| | Won | Lost | Pct. | Behind |
|---|---|---|---|---|
| New York | 34 | 23 | .596 | — |
| Chicago | 37 | 26 | .587 | — |
| Boston | 31 | 25 | .554 | 2½ |
| Cleveland | 31 | 27 | .534 | 3½ |
| Baltimore | 33 | 29 | .532 | 3½ |
| Minnesota | 32 | 29 | .525 | 4 |
| Kansas City | 30 | 31 | .492 | 6 |
| Los Angeles | 32 | 34 | .485 | 6½ |
| Detroit | 24 | 36 | .400 | 11½ |
| Washington | 21 | 21 | .388 | 11½ |

SUNDAY'S RESULTS

Los Angeles 5-5, Minnesota 3-4, second 11 innings
Chicago 2-3, Kansas City 1-2
Cleveland 4-6, Washington 2-4
New York 4-6, Detroit 0-3
Boston 8-12, Baltimore 1-5

TODAY'S GAMES

Baltimore (McCormick 1-3) at Boston (Wood 0-1)
Washington (Bronslad 1-2 or Duckworth 2-4) at Cleveland (Kralick 6-5), night
Only games scheduled

TUESDAY'S GAMES

Kansas City at Los Angeles, night
Chicago at Minnesota, night
Baltimore at Cleveland, night
Washington at New York, night
Detroit at Boston, night

NATIONAL LEAGUE

| | Won | Lost | Pct. | Behind |
|---|---|---|---|---|
| San Francisco | 38 | 27 | .585 | — |
| St Louis | 37 | 27 | .578 | ½ |
| Los Angeles | 36 | 27 | .571 | 1 |
| Cincinnati | 33 | 29 | .537 | 3½ |
| Chicago | 34 | 31 | .523 | 4 |
| Milwaukee | 30 | 32 | .484 | 6½ |
| Pittsburgh | 29 | 33 | .468 | 7½ |
| Philadelphia | 29 | 34 | .460 | 8 |
| Houston | 27 | 38 | .415 | 11 |
| New York | 25 | 40 | .397 | 13 |

SUNDAY'S RESULTS

Cincinnati 11-10, New York 5-3
Milwaukee 5-4, Philadelphia 3-7, second 11 innings
Pittsburgh 4-7, St. Louis 3-11, first 12 innings
Houston 3-3, San Francisco 0-4
Chicago 8-0, Los Angeles 3-2

TODAY'S GAMES

Philadelphia (Duren 4-1) at Cincinnati (Tsitouris 2-1), night
Pittsburgh (Cardwell 2-8) at Milwaukee (Piche 0-1), night
New York (Hook 4-6) at St. Louis (Broglio 7-2), night
Los Angeles (Koufax 9-3) at San Francisco (O'Dell 9-2), night
Only games scheduled

TUESDAY'S GAMES

Houston at Chicago
Philadelphia at Cincinnati, night
Pittsburgh at Milwaukee, night
New York at St. Louis, night
Los Angeles at San Francisco, night

## Hadley Stages Strong Finish, Wins 'Adler' Crown in Playoff

### Defeats Lindberg And O'Brien On Extra Hole

Neenah Ridgeway's Tom Hadley has regained the Adler Brau golf tournament championship after a 1-year's dethronement by staging a brilliant finish Sunday and winning an exciting playoff duel.

Hadley

Hadley, who began the final 18 holes three strokes behind a trio of leaders, stormed around the Bridgewood course in a dazzling 4-under-par 68. This great burst, however, gave him only a tie at the end of the 36 holes.

John Lindberg and Rich O'Brien, two of the first-day leaders, fired 1-under-par 71s Sunday to deadlock Hadley at 141.

On the first extra hole, Hadley drilled in a 12-foot putt for a birdie three and the championship. Butte des Morts' Lindberg took a par 4, and O'Brien a 5.

Defending champion Don Strutz, who shared the first round lead, slipped to a 75 Sunday to take fifth place in the tourney.

**Retains Senior Title**

Neenah's O'Brien retained his senior flight crown.

Milwaukee's Larry Regner was fourth in the title bracket, with a 142 total. After Strutz' 145 came Appleton's Don Sprague and Chuck Bayer, with 146s.

Two other playoffs were staged Sunday, in addition to the Hadley-Lindberg - O'Brien battle. In "A" Flight, Green Bay's Dave Telfer defeated Neenah's Larry Lancaster on two extra holes. Both parred No. 1, and Telfer shot a par on No. 2.

In "B" Flight, George Nabbefeld defeated defending champion John Young on the first extra hole, with a par 4.

"Fuzzy" Thurston, of the Packers, was third in "B" flight, with a 165 total. Tom Murphy had 167.

Neenah's Gene Sorenson won Senior "A" flight honors, with a 157. "Mac" Cammack was second with 168, and Leo Rabideau had a 176.

Second in the senior championship was Appleton's Tom McKenny, with 14.5. Herb Stinski's 147 took third, and Tod Barnes had a 148.

Al Ervin was third in "A" Flight, with 151. Nick Hackstock carded a 154 and Elmer Vandenberg 155.

## Braves Divide Doubleheader With Phillies

### Milwaukee Takes 7-4 Defeat in 11-Inning Nightcap

MILWAUKEE (AP)—The combination of faulty relief pitching and extra innings has hurt the Braves once more, this time bringing to a close a four-game winning streak.

The Braves defeated the Philadelphia Phillies 5-3 in the opener of their Sunday doubleheader, but the Phils bounced back to take the second game 7-4 in 11 innings It was the first Philadelphia victory in seven games in Milwaukee.

The Braves, who hung on to sixth place, appeared headed for a triumph in the nightcap as they held a 4-2 lead going into the ninth. But Denny Lemaster weakened and the Phils pulled into a tie and won by pounding Claude Raymond for three runs in the 11th.

Milwaukee had to come from behind with four runs in the seventh to take the opener, the triumph going to reliever Frank Funk who needed and did get a helping hand from Raymond.

The Phillies got off quickly in the opener, Johnny Callison knocking his seventh homer in the first inning off a pitch by starter Bob Hendley. Clay Dalrymple's triple scored the singling Roy Sievers in the fourth and Dalrymple scored when Milwaukee catcher Dell Crandall dropped the throw to the plate by Hendley who had fielded Bob Wine's bouncer.

Phils' starter Cal McLish held

Turn to Page 6, Col. 1

## Midwest League Standings

| | W | L | Pct. | GB |
|---|---|---|---|---|
| Clinton | 34 | 14 | .708 | — |
| Burlington | 27 | 18 | .600 | 5½ |
| Quad Cities | 24 | 22 | .522 | 9 |
| FOX CITIES | 23 | 24 | .489 | 10½ |
| Dubuque | 22 | 24 | .478 | 11 |
| Cedar Rapids | 21 | 23 | .477 | 11 |
| Waterloo | 22 | 25 | .468 | 11½ |
| Quincy | 22 | 26 | .440 | 13 |
| Decatur | 21 | 27 | .438 | 13 |
| Wisconsin Rapids | 18 | 28 | .391 | 15 |

Saturday's Results:
FOX CITIES 7, Burlington 4.
Clinton 11, Quad Cities 5.
Wisconsin Rapids 15, Dubuque 10.
Cedar Rapids 8, Quincy 3.
Decatur 6, Waterloo 0.

Sunday's Results:
Dubuque 4-4, FOX CITIES 1-2.
Burlington 9, Wisconsin Rapids 4.
Quad Cities 3, Decatur 2 (10 innings).
Clinton 7, Cedar Rapids 0.
Quincy 8, Waterloo 1.

Tonight's Games:
Dubuque at Fox Cities (8 p.m.)
Burlington at Wisconsin Rapids.
Decatur at Quad Cities.
Clinton at Cedar Rapids.
Quincy at Waterloo.

## Dubuque Wins Night Game, 4-2

BY JIM HARP
Post-Crescent Staff Writer

Dubuque scored a pair of runs in the eighth inning to snap a 2-2 deadlock and complete a sweep of Sunday's day-night doubleheader from the Fox Cities Foxes at Goodland Field.

**Tonight, the same two teams will close out the home stand at 8 p.m. Tom Fisher (6-2) is the likely starter for the Foxes in the "Ladies Night" and "Knothole Gang" night feature.**

Dubuque scored a pair of runs in the fourth inning of Sunday's night game and the lead held up until the sixth when the Foxes broke loose for a pair of tallies to knot the score.

Joe Rowden, Foxes starter, held the Packers hitless in the fifth, sixth and seventh frames, but Dubuque put together three hits, a walk and a sacrifice for the clinching runs in the eighth.

Claude Lieby went the distance for the Packers and limited the Foxes to just six hits, three of which came in the sixth when the Foxes scored their only runs. Lieby had worked the last inning of the afternoon game in relief and seemed to get stronger as the night tilt moved along.

Dubuque would have scored more runs in the fourth had it not been for the accurate arm of Jim White in center field for the Foxes. White threw out two men at the plate, both on beautiful throws to catcher George Farson.

The Foxes tied the score in the sixth after being held to just two hits for the first five innings. With one out, White singled and Chuck Embrey was safe on a throwing error which allowed the runners to move to second and third. Bill Grim grounded to deep short for the second out of the inning and White scored from third on the play. Bill Stanley drove home the tying run with a single to right. Roger Sorenson followed up with a double down the right field line sending runners to second and third but Jim Vadas fanned to end the inning.

**Fuller Doubles**

The Foxes had only two base runners the rest of the way as Bob Lewandowski got to second with a double in the seventh and Embrey drew a walk in the eighth.

The winning runs for the Packers in the top of the eighth scored on a double off the top of the left field fence by Vern Fuller. Fuller's blast came with Joe Taormina and Ken Ellwein on base.

After two were out in the ninth, Dubuque threatened again with a pair of singles but Henry King came in to relieve Rowden and retired the last man on a grounder.

Gary Oring was the top offensive threat for the Packers with four singles in four trips to lead the 12-hit attack. Lewandowski had two of the Foxes six safeties.

(Night Game)

| Fox Cities—2 | AB | R | H | RBI |
|---|---|---|---|---|
| Lewandowski,3b | 3 | 0 | 2 | 0 |
| White,cf | 4 | 1 | 1 | 0 |
| Embrey,lf | 3 | 1 | 0 | 0 |
| Grim,ss | 4 | 0 | 1 | 1 |
| Stanley,1b | 4 | 0 | 1 | 1 |
| Sorenson,rf | 3 | 0 | 1 | 0 |
| Vadas,2b | 3 | 0 | 0 | 0 |
| Farson,c | 4 | 0 | 0 | 0 |
| Rowden,p | 3 | 0 | 0 | 0 |
| King,p | 0 | 0 | 0 | 0 |
| a-Richardson | 1 | 0 | 0 | 0 |
| Totals | 32 | 2 | 6 | 2 |

| Dubuque—4 | AB | R | H | RBI |
|---|---|---|---|---|
| Parilla,lf | 5 | 0 | 1 | 0 |
| Oring,3b | 4 | 0 | 4 | 0 |
| Taormina,rf | 3 | 1 | 0 | 0 |
| Ellwein,1b | 3 | 2 | 1 | 0 |
| Fuller,2b | 4 | 1 | 2 | 2 |
| Dicken,cf | 2 | 0 | 1 | 0 |
| Kuhl,c | 4 | 0 | 1 | 2 |
| Crawford,ss | 3 | 0 | 1 | 0 |
| Lieby,p | 4 | 0 | 1 | 0 |
| Totals | 32 | 4 | 12 | 4 |

a-Popped out in ninth.

| | | | | |
|---|---|---|---|---|
| Dubuque | 000 | 200 | 020 | —4 |
| Fox Cities | 000 | 002 | 000 | —2 |

E—Ellwein 2B—Sorenson, Lewandowski. Fuller. PO-A — FC 27-15, D 27-12. DP—Lewandowski to Vadas to Stanley, Grim to Stanley. LOB—FC—7, D—8. SB—Lewandowski. Sac—Taormina.

Pitching Summary

| | IP | H | R | ER | BB | SO |
|---|---|---|---|---|---|---|
| Lieby | 9 | 6 | 2 | 0 | 3 | 7 |
| Rowden | 8⅔ | 12 | 4 | 4 | 6 | 8 |
| King | 1⅓ | 0 | 0 | 0 | 0 | 0 |

W—Lieby (2-4). L—Rowden (2-3). PB—Farson. HBP—Vadas (Lieby). U—Raymer, Cooper. T—2:02. A—434.

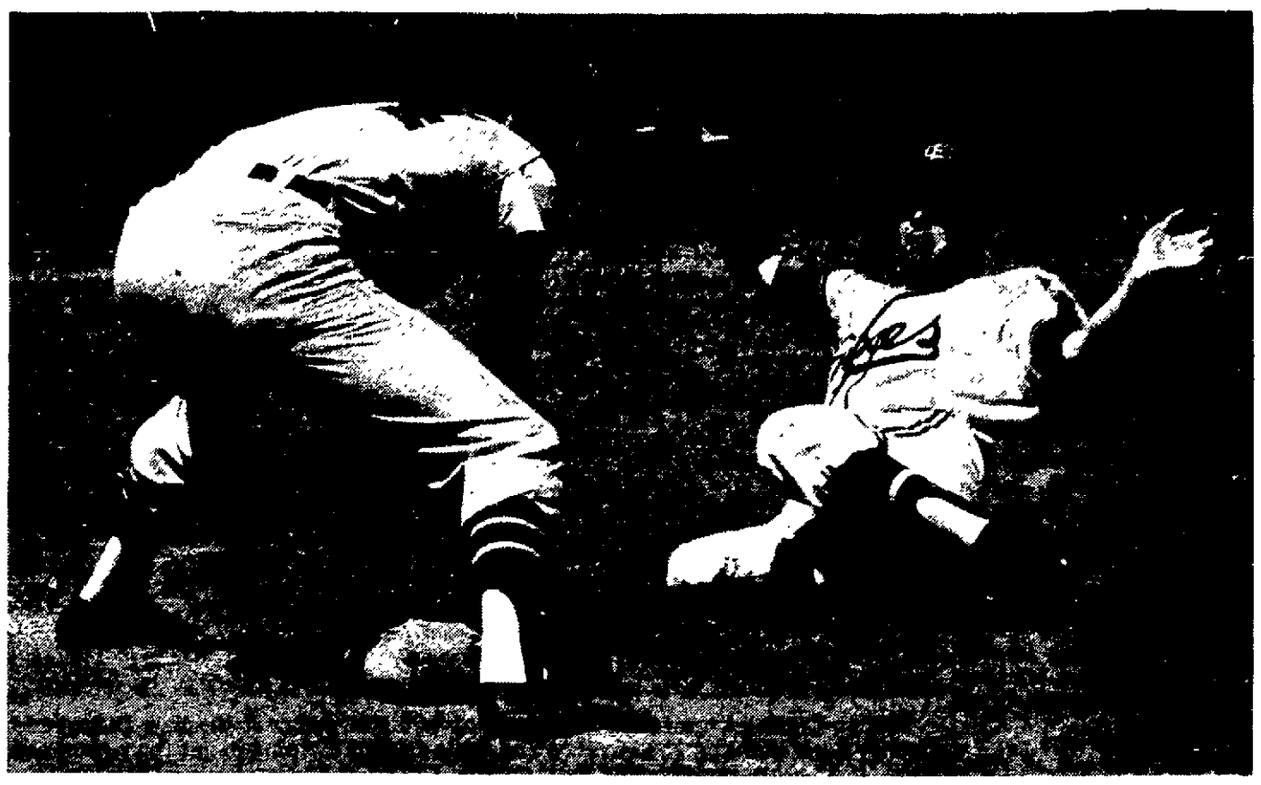

The Fox Cities Foxes' Jim White finds trouble waiting for him as he tries to stretch a double into a triple against Dubuque at Goodland Field. Third baseman Gary Oring is ready to make the put-out in the first inning of Sunday afternoon's Midwest League game. Dubuque won, 4-1. (Post-Crescent Photo)

# LC-K Edges Menasha, 5-4 Takes Over Undisputed Lead in Fox Valley League

## Phil Williams Drives Home Winning Run

FOX RIVER VALLEY LEAGUE

| | W | L | | W | L |
|---|---|---|---|---|---|
| LC-Kimberly | 5 | 0 | Kaukauna | 2 | 3 |
| Freedom | 4 | 1 | Fond du Lac | 2 | 3 |
| Menasha | 4 | 2 | Morrison | 1 | 4 |
| Oshkosh | 2 | 2 | Harrison | 0 | 5 |

Sunday's Results:
LC-Kimberly 5, Menasha 4.
Kaukauna 7, Freedom 4.
Oshkosh 2, Morrison 0.
Fond du Lac 2, Harrison 1.

LITTLE CHUTE — Phil Williams' 2-out single in the eighth inning drove in the winning run as Little Chute - Kimberly edged the Menasha Macs, 5-4, in an exciting Fox River Valley League game here Sunday afternoon before the largest crowd of the season. LC-K now holds the undisputed league.

Williams' single sent Al Harke home with the winning tally after the Macs had come from behind to knot the score at 4-all in the top of the eighth.

The victory kept the Papermakers' victory string intact as they have won five in a row. The Macs now have a 4-2 record.

Harke, the winning pitcher in relief of Faye Mehlberg, opened the LC-K half of the eighth with a walk. Floyd Hammen sacrificed Harke to second and after Rog Vander Wyst popped to short Williams came through with his smash through the box.

Mehlberg started and went the first 6 1-3 innings when he ran into trouble. The Papermakers were holding a 4-1 lead but the Macs came up with two tallies before Harke was brought in to stop the threat.

Terry Helding started for Menasha and was followed by Jim Meyer in the fifth and Chuck Bergman in the seventh. Bergman was charged with the defeat.

The Macs scored a run on two hits and an error in the first inning and the Papermakers came right back with one in their half of the frame. After a pair of walks Gene Peerenboom drove Hammen home to tie the score.

LC-K went ahead in the fifth when Gene Peerenboom drove Hammen home from third. Hammen opened the frame by slapping a single and Vander Wyst walked. Williams singled to load the bases and Peerenboom lofted a sacrifice fly to left.

Two more runs crossed the plate for the Papermakers in the sixth on four hits. Vander Wyst drove one home with a single and Williams knocked in the other with a two-bagger.

| LC-K—5 | AB | R | H | Menasha—4 | AB | R | H |
|---|---|---|---|---|---|---|---|
| Hammen,cf | 3 | 2 | 3 | Meyer,rf | 4 | 2 | 3 |
| Van'Wyst,lf | 3 | 1 | 2 | Springer,3b | 4 | 1 | 1 |
| Williams,rf | 5 | 0 | 3 | Karlsny,c | 5 | 0 | 2 |
| G.P'boom,1b | 4 | 0 | 2 | Massey,1b | 4 | 0 | 1 |
| Mulry,ss | 2 | 0 | 0 | Koehkne,lf | 5 | 0 | 1 |
| H.P'boom,c | 4 | 0 | 0 | Johnson,cf | 4 | 0 | 0 |
| Weigman,2b | 2 | 0 | 0 | Keller,ss | 4 | 1 | 1 |
| Klisdonk,3b | 3 | 1 | 1 | Felix,2b | 3 | 0 | 0 |
| Mehlberg,p | 3 | 0 | 0 | Bergman,lf | 0 | 0 | 0 |
| Harke,p | 0 | 1 | 0 | Helding,p | 2 | 0 | 1 |
| | | | | Felch,1b | 1 | 0 | 0 |
| | | | | Timm,rf | 2 | 0 | 0 |
| Totals | 29 | 5 | 11 | Totals | 38 | 4 | 10 |

Sports
POST-CRESCENT
Monday, June 17, 1963 Page B4

## Yankees, White Sox Sweep Doubleheaders In Torrid AL Race

### Red Sox Hand Orioles Pair of Setbacks, 8-1, 12-5

BY MURRAY ROSE
Associated Press Sports Writer

American League President Joe Cronin was as happy today as a cat who fell on a plate of sardines.

The AL pennant race has become as hot as mid-summer's day at the Equator. A year ago Cronin was gleeful over a "shoehorn" battle. Toay you'd have to use a crewbar to pry the jamming teams apart.

New York's league-leading Yankees took two from the Detroit Tigers Sunday for their first twin conquest of the year and discovered the Chicago White Sox were still in a virtual tie with them, only a hot breath away.

The Boston Red Sox, Cleveland Indians and Los Angeles Angels also swept doubleheaders, resulting in a complete shuffle of the next four places.

**2½ Games Back**

They're so tightly packed they must be suffering from claustrophobia. The Red Sox are third, 2½ games back of the Yanks and White Sox, with streaking Cleveland and slumping Baltimore each 3½ games back and Minnesota four games behind.

The Yanks bumped off the Tigars 4-0 and 6-3 before 44,357, largest crowd of the season at Yankee Stadium. The Red Sox copped their sixth in a row with 8-1 and 12-5 blitzes of the Orioles before 29,258—biggest Boston turnout of the year. The White Sox edged the Kansas City A's 2-1 and 3-2 before 28,909 in Chicago. The Indians bumped off Washington 4-2 and 6-4 for their third and fourth successive victories before a disappointing 15,347 attendance at Cleveland, and the Los Angeles Angels dismayed 36,160 Minneapolis-St. Paul customers by topping the Twins 5-3 and 5-4.

New York got fine pitching from Ralph Terry and Bill Stafford and extra-base power from the hitters in skinning the toothless Tigers.

Terry hurled a three-hitter in the shutout opener. Tom Tresh's two-run double in the first inning and Tony Kubek's two-run homer in the third made work enjoyable

Turn to Page 5, Col. 1

## Len Pasek Cards Ace at Riverview

Len Pasek fired a hole-in-one at Riverview Sunday when he dropped his tee shot on the 120-yard par 3 No. 11 hole.

Pasek used an 8-iron on the shot.

Pasek was playing in a foursome that included William McGraw, Dick Baker and Harry Brown.

## Kaukauna '9' Deals Freedom First Loss

FREEDOM — Kaukauna pulled a major upset in the Fox River Valley League Sunday by handing Freedom a 7-4 setback, knocking the losers out of a first-place tie.

Kaukauna jumped off to a 4-run lead in the first inning and behind the strong pitching of Bill Lappen, held off Freedom. It was the first league loss for Freedom and Kaukauna now has a 2-3 record.

Howie Manthey was the starter and loser for Freedom. He was relieved by his brother Bob in the seventh.

Freedom closed the gap to 4-3 with three tallies in the third inning but Kaukauna scored one more in the sixth and clinched it with a pair in the seventh.

Freedom scored one run in the sixth on Ken Huebner's triple and a single by Glen Muenster but Lappen settled down and polished off the Freedom hitters the rest of the way. He retired the last seven men in order.

Big blows for Kaukauna in the first inning were run producing singles by Jim Steger and Jack Coenen. Lappen drove home the lone Kaukauna run in the sixth and Carl Bowers doubled home a run in the seventh.

Freedom put together four hits and a walk for the three runs in the third.

| Kaukauna—7 | AB | R | H | Freedom—4 | AB | R | H |
|---|---|---|---|---|---|---|---|
| Vanh'ven | 4 | 1 | 3 | D. V'ring,cf | 5 | 0 | 0 |
| DeBruin,rf | 3 | 1 | 1 | Gerritts,1b | 5 | 1 | 1 |
| F. Steger,cf | 4 | 1 | 0 | J.V'ring,3b | 5 | 0 | 1 |
| Gerow,3b | 1 | 2 | 0 | Maulick,lf | 3 | 1 | 0 |
| Frank,ss | 1 | 0 | 0 | Zeratsky,2b | 4 | 0 | 2 |
| Bowers,1b | 5 | 1 | 2 | Huebner,c | 3 | 1 | 1 |
| J. Steger,lf | 5 | 1 | 2 | B. M'they,ss | 4 | 0 | 0 |
| Coenen,s | 4 | 1 | 2 | Muenster,rf | 4 | 0 | 2 |
| Lamble,c | 4 | 0 | 0 | H. Manthey,p | 4 | 1 | 1 |
| Lappen,p | 4 | 0 | 1 | | | | |
| Totals | 34 | 7 | 9 | Totals | 37 | 4 | 8 |

| | | | |
|---|---|---|---|
| Kaukauna | 400 | 001 | 200—7 |
| Freedom | 003 | 001 | 000—4 |

Redlegs Beat Mets Twice

## Rookie's Shutout Gives Dodgers Split With Cubs; Giants Hold Lead

BY JIM BECKER
Associated Press Sports Writer

"I found my curve in Honolulu."

Those are not the opening words to a new hula tune to be crooned to the strum of an ukulele, while palms and wahines sway.

It's the secret of the success of the newest flame throwing pitcher imported by the Los Angeles Dodgers, 22-year-old left-hander Nick Willhite.

Willhite made his major league debut Sunday and shutout the Chicago Cubs 2-0 in the second game of a doubleheader. He gave up only five hits, struck out six and walked just one.

His victory gave the Dodgers a split, as the Cubs won the opener 8-3. The National League-leading San Francisco Giants also split, losing to Houston 3-0 and winning 4-3, and the St. Louis Cardinals divided a pair with Pittsburgh losing 4-3 in 12 innings and winning 11-7.

Philadelphia and Milwaukee split, the Phils taking the second game 7-4 in 11 innings and the Braves the opener 5-3

**Score Only Sweep**

The Cincinnati Reds scored the only sweep on the full 10-game slate, trouncing the New York Mets 11-5 and 10-3.

The Dodgers' young Willhite suddenly found his curve and his winning ways while working for Spokane in the Pacific Coast League. Strictly a fast ball pitcher before, he said he uncovered the curve in a game in Hawaii. (Where girls are called "wahines"!

With the new weapon he won his last six games in Spokane, striking out 38 in his last 31 innings. The 6-foot-2, 190-pound native of Tulsa, Okla., also pitched complete games his last three starts.

Willhite's victory kept the Dodgers a game back of the Giants and a half game behind the Cards, after Bob Buhl beat them handily in the opener for his sixth victory

The Giants, pitched into first place Saturday by Juan Marichal's no-hitter, held on when Billy Pierce and Jim Duffalo combined to stop a Houston ninth inning rally in the second game Don Nottebart, who suffered a sprained right foot in the fifth inning, and Jim Umbricht combined to shut the Giants out in the opener. Catcher Jm Campbell's two-run double was the big blow for the Colts.

**Won Own Game**

Al McBean pitched six scoreless inning of relief for the Pirates and won his own game in the 12th with a homer to run his record to 7-1. The Cards bounced back with seven extra-base hits to take the second game, despite three-run homrs by both Jim Pagliaroni and Ted Savage for the Pirates.

Jim Maloney won his 10th victory in the opener and Jim O'Toole his 12th in the second game for the Reds. The pitchers, who won 25 games between them last year, now have a combined 22-5 record, to take up the slack left by Bob Purkey and Joey Jay. Purkey and Jay won 44 games last season, but have only four so far this year.

The Reds collected 24 hits, nine

Turn to Page 6, Col. 3

Come On Out!
VENTRON
GOLF
Driving Range
2400 W. Spencer
RE 3-9765

Shell Heating Oil dealer offers free budget plan
"Let us divide your heating oil bills into easy-to-handle monthly installments—no carrying charges or other extras."
FOX OIL & GAS CO.
926 W. College, RE 3-6683
MODERN HEAT SHELL CERTIFIED COMFORT

GOOD BRAKES STOP WASTING LIVES
Can You Qualify As a "Lifesaver?"
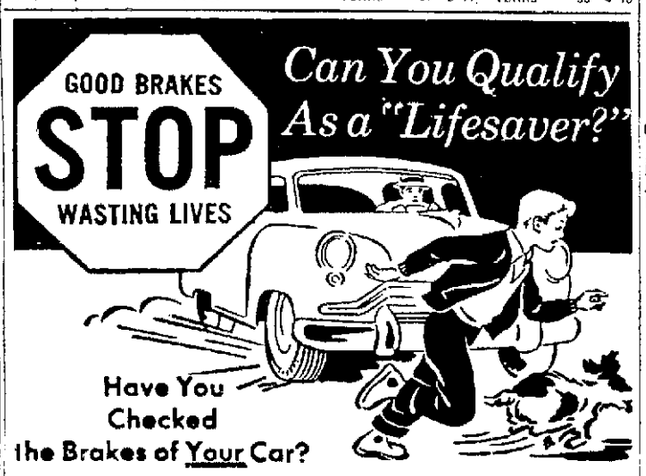
Have You Checked the Brakes of Your Car?
Let us pull a wheel and check the condition of the brakes of your car. Be SURE you will be able to stop when it is necessary!
ROEHL'S Bee Line FRAME & ALIGNMENT
214 E. Washington St.
Appleton, Dial 3-8585
DOWNTOWN APPLETON
Just East of the Police Station

YOU GET A LOT TO LIKE IN OUR LUXURY LARK
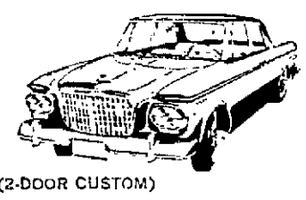
(2-DOOR CUSTOM)
MEET OUR '63 LARK CUSTOM TOPS IN BUILT-IN VALUE
How will you have your luxury—2 doors or 4? Sunroof? Supercharged engine? Caliper disc brakes, safest known? Automatic or stick shift? All-vinyl interiors? Let us help you answer these questions while we show you the luxury ride and room that goes with the Lark's Custom looks! The options are so wide this Lark really lives up to its name—a "custom-built" car to your personal order! And we'll quote you a price that's surprisingly low. Take us up on it—today!
YOU CAN OWN A '63 LARK FOR AS LOW AS
$1895 Delivered Includes Heater
KOLOSSO
STUDEBAKER SALES & SERVICE
1122 W. Wis. Ave. Ph. 9-2074
• Service Location •
226 N. Division St. Ph. 4-4101

BRODIE'S Lifetime* MUFFLERS
$8.88

'49 to '53 Chev. & Ford Installed FREE
*As long as you own the car
Shocks ONLY
$8.88 Each All Cars

Installed Free In Only 15 Minutes
"Cushion-engineered" for smooth safe driving
• Replace worn shocks now at real value prices!
• Come in for FREE Shock absorber test.
• 25,000 Mile Guarantee
SEAT BELTS $7.77
INSTALLED FREE
SEAT COVERS $13.88

Installed FREE! FULL SET
BRODIE'S
MUFFLER SHOP
119 N. Morrison St. (½ block off Col. Ave.) 9-1201

NewspaperARCHIVE®

# Writer, Photographer Sample Fabulous Pike Fishing in Ontario

## Team Experiments With Different Kinds of Artificials

BY JAY REED
Post-Crescent Outdoor Editor

BARTON LAKE, Ontario—Light flickered in the milky-blue water of Barton Lake like shadows in a glass of wine.

Photographer Ed Deschler flipped a red-and-white weedless spoon into a clump of grass at the edge of a bay tucked between two necks of jackpine and started the slow, easy retrieve. He cranked a half-dozen times on the handle of his open-face spinning rig and a northern socked the wobbler bending the slender, blue pole nearly double.

This, you see, is how it started.

Deschler and the writer are camped on this wilderness lake about 80 air miles north and east of Red Lake, Ontario. We are sampling some of the finest walleye and northern fishing in this part of the province but we haven't yet hit the "big stuff."

Deschler boated the northern, lifting him over the side of our canoe after playing the fish out to a belly-up frazzle. It weighed 10½ pounds on our hand scale and, after taking a couple of pictures, it was returned gently to the water.

**First Full Day**

This is our second day here and our first full day of fishing. After setting up camp on a rock shelf about a mile into Barton Lake, we worked several close-by bays and inlets looking for northerns.

Already we've discovered one thing: This is a fabulous walleye lake. We were worried about finding a hole where we could pick up a few pike for our evening meal. We shouldn't have given it a second thought.

We have been picking up more pike than we can use just while working the shallow bays for northerns. The thick, black-gold fish will hit anything, it appears, and the time of the day means little or nothing.

And the northerns are hitting well, too. But, for the most part, they have been far smaller than we'd hoped. Later during our stay we'll experiment with various kinds of artificials to get an idea of what baits work best in this wilderness section.

At this early stage, we've been sticking pretty close to the old standards — weedless Daredevils and Johnson Silver Spoons with pork rind. The Daredevils, up to now, have been the most productive. We've brought along some big plugs from Bob Vandervelden and a smaller plug from Ken Lippold, another of our old fishing comrades. Elmer Marx, of the Appleton Police Department, sent along a large brass spoon which we'll try in a day or two.

**Break Camp**

Later in the day, Deschler and the writer plan to break camp and move closer toward the center of this large Canadian Lake from where we'll be able to work toward both ends — one area one day, another area the next.

The weather our first day in was good — bright, clear and, if anything, too warm. But there's a hint of trouble ahead because thunderheads are gathering to the northeast, the direction from which weather changes will come.

Pilot Neal Balderstone of Parsons Airways and the Indians of Pikangikum suggested we work the eastern shoreline of Barton around a river which runs off the lake for a short distance. This is the area on which we concentrated yesterday and today.

Our plans now are to come back to this east shore and work it hard again later in the week.

While winter did not leave this land too long ago, recent warm days have brought on a magnificent hatch of black flies and mosquitoes.

Our first night's experience in camp showed the fly problem gives every indication of developing into a first-class headache. (Next story Wednesday.)

Editor's Note: This is another in a series of stories by Post-Crescent Outdoor Editor Jay Reed who, with Photographer Edward Deschler, is on a special reporting assignment in the wilderness of northern Ontario, Canada.

**Displaying a Good Catch** of Walleyed Pike are Post-Crescent Photographer Ed Deschler, left, and Outdoor Editor Jay Reed. Deschler used a self-timer to snap the picture. The newspaper team spent 10 days in northern Ontario, Canada, on a special reporting assignment. (Post-Crescent Photo)

## Jim Minkebige's 37 Sets Golfing Pace

KAUKAUNA — Jim Minkebige fired a 2-over par 37 to pace the Twilight League at Fox Valley Golf Club. Tied for runnerup honors with 38 were Gene Ploetz and Wayne Hull.

Shooting 39 were Ves Hanby, Lorenz Mayer, Bob Derus and Omar Wolfgram. Special prizes went to Hull, Hanby, George Simon, Jim McFadden and Ron Walker.

NEW YORK—Wayne Thornton, 174½, Fresno, Calif., outpointed Jose Menno, 175, Argentina, 10.

MANILA—Eddie Perkins, 138½, Chicago outpointed Robert Cruz, 140, Philippines, 15. For world junior welterweight title.

# Yanks, Chisox Win Twin Bills

CONTINUED FROM PAGE 4

for Terry. Stafford required help from Hal Reniff in the ninth but he had it made before then on two runs in the second and four in the fourth off ex-Yankee Killer Hank Aguirre.

**Continues Streak**

Detroit's Al Kaline, the Al's leading batter, ran his hitting streak to 14 games with singles.

Johnny Buzhardt (8-2) pitched an opening game four-hitter, marred only by Norm Siebern's homer with two out in the ninth, and Jaun Pizarro and Jim Brosnan combined their pitching talents in the second game for an eight-hitter for the White Sox.

Roman Mejias walloped three home runs—equalling his season's total—in the happy Red Sox' double rout of the Orioles, who lost their 15th of their last 18 decisions. Mejias hit two homers in the first game in backing Bill Monboquette's (9-4) eight-hitter and the third in the free-hitting closer. Dick Stuart cracked his 15th homer—and his fifth in as many games—in the opener for the Red Sox. Flamethrower Dick Radatz was reached for two runs in the nightcap's seventh inning, snapping his scoreless inning streak at 33.

The Angels put on a couple of late uprisings, scoring three runs in the ninth inning of the opener and two in the 11th inning of the closer to cut up the Twins twice. Felix Torres got key hits in both games.

Fred Whitfield's three-run pinch homer in the ninth inning of the second game and a cluster of hits in the eighth of the opener gave the crippled but hopped-up Indians their 13th victory in their last 15 contests.

Second Game

| DETROIT | ab | r | h | bi | NEW YORK | ab | r | h | bi |
|---|---|---|---|---|---|---|---|---|---|
| Wood 2b | 4 | 1 | 1 | 1 | Lopez lf | 3 | 1 | 0 | 0 |
| Bruton cf | 4 | 0 | 0 | 0 | Richardson 2b | 3 | 1 | 1 | 2 |
| Kaline rf | 4 | 1 | 1 | 0 | Tresh cf | 3 | 0 | 0 | 0 |
| Cash 1b | 3 | 0 | 1 | 0 | Boyer ss | 4 | 0 | 1 | 1 |
| Colavito lf | 4 | 1 | 1 | 1 | Pepitone 1b | 4 | 0 | 0 | 0 |
| McAuliffe ss | 4 | 0 | 2 | 1 | Howard c | 3 | 2 | 1 | 1 |
| Freehan c | 4 | 0 | 1 | 0 | Bright 3b | 4 | 1 | 2 | 1 |
| Phillips 3b | 3 | 0 | 1 | 0 | Reed rf | 4 | 0 | 1 | 0 |
| Aguirre p | 0 | 0 | 0 | 0 | Stafford p | 4 | 1 | 2 | 1 |
| Anderson p | 0 | 0 | 0 | 0 | Reniff p | 0 | 0 | 0 | 0 |
| aHerzog | 1 | 0 | 0 | 0 | | | | | |
| Sturdivant p | 0 | 0 | 0 | 0 | | | | | |
| bVeal | 1 | 0 | 0 | 0 | | | | | |
| Regan p | 0 | 0 | 0 | 0 | | | | | |
| cTriandos | 1 | 0 | 0 | 0 | | | | | |
| Totals | 33 | 3 | 8 | 3 | Totals | 32 | 6 | 8 | 6 |

a-Flied out for Anderson in 5th. b-Popped up for Sturdivant in 7th. c-Flied out for Regan in 9th.

| | |
|---|---|
| Detroit | 010 001 100—3 |
| New York | 020 400 00x—6 |

E-McAuliffe, Phillips. PO-A—Detroit 24-8, New York 27-11. DP—Bright, Richardson and Pepitone; Boyer, Richardson and Pepitone. LOB—Detroit 6, New York 8. 2B — Bright, McAuliffe. 3B—Stafford. Richardson. HR—Colavito, Howard, Wood.

| | IP | H | R | ER | BB | SO |
|---|---|---|---|---|---|---|
| Aguirre L, 5-6 | 3 2-3 | 5 | 6 | 6 | 4 | 2 |
| Anderson | 1 3 | 1 | 0 | 0 | 0 | 0 |
| x-Stafford W, 3-5 | 8 | 8 | 3 | 3 | 2 | 4 |
| Reniff | 1 | 0 | 0 | 0 | 1 | 0 |

x-Faced 1 man in 9th.

U—Runge, Stewart, Salerno. T-2:33. A-44,357.

| KANSAS CITY | ab | r | h | bi | CHICAGO | ab | r | h | bi |
|---|---|---|---|---|---|---|---|---|---|
| DelGreco cf | 5 | 1 | 2 | 1 | Landis cf | 4 | 1 | 2 | 0 |
| Cimoli rf | 3 | 0 | 0 | 0 | Fox 2b | 4 | 1 | 1 | 1 |
| Siebern 1b | 3 | 0 | 0 | 0 | Ward 3b | 4 | 0 | 1 | 0 |
| Charles 3b | 4 | 0 | 1 | 0 | Robinson rf | 3 | 0 | 1 | 1 |
| Essegian lf | 4 | 1 | 1 | 0 | McCraw 1b | 2 | 1 | 0 | 0 |
| Lumpe 2b | 4 | 0 | 0 | 0 | Nicholson lf | 4 | 0 | 1 | 0 |
| Sullivan c | 2 | 0 | 0 | 0 | Weis ss | 3 | 0 | 1 | 1 |
| aHankins | 1 | 0 | 1 | 1 | Lollar c | 3 | 0 | 1 | 0 |
| Edwards c | 0 | 0 | 0 | 0 | Pizarro p | 3 | 0 | 0 | 0 |
| Causey ss | 3 | 0 | 1 | 0 | Brosnan p | 0 | 0 | 0 | 0 |
| Pena p | 3 | 0 | 0 | 0 | | | | | |
| bHarrelson | 1 | 0 | 1 | 0 | | | | | |
| Totals | 33 | 2 | 8 | 2 | Totals | 30 | 3 | 8 | 3 |

a—Singled for Sullivan in 8th. b—Singled for Pena in 9th.

| | |
|---|---|
| Kansas City | 000 010 010— 2 |
| Chicago | 0 0 002 00x— 3 |

E—None. PO-A—Kansas City 24-10, Chicago 27-5. DP—Sullivan and Causey, Weis and McCraw 2. LOB—Kansas City 10, Chicago 6. 2B—Del Greco, Fox, Essegian. 3B—Landis. HR—Del Greco.

| | IP | H | R | ER | BB | SO |
|---|---|---|---|---|---|---|
| Pena L, 5-7 | 8 | 8 | 3 | 3 | 3 | 4 |
| Pizarro W, 7-3 | 7 1-3 | 6 | 2 | 2 | 5 | 8 |
| Brosnan | 1 2-3 | 2 | 0 | 0 | 1 | 0 |

U—Kinnamon, Stevens, Napp, Umont. T—2:25. A—28,909.

# Dawson Tops Cedar Rapids On Four Hits

Clinton's Bill Dawson slammed the door on Cedar Rapids Sunday and hurled the Midwest League leading C-Sox to a 7-0 victory over the Red Raiders.

Burlington kept pace by downing Wisconsin Rapids, 9-4; Quad Cities edged Decatur in 10 innings, 3-2; and Quincy defeated Waterloo, 8-1.

Brummell, Allen (7) and Neumeier, Brooks (8); Ritter, Blue (3), Madison (7) and Gruwell. W-Brummell. L-Ritter.

Home runs: Burlington-Wojcik (1st, one on), Reynolds (7th, none on); Wisconsin Rapids-Mattingly (7th, none on); Frisch (7th, one on).

| | |
|---|---|
| Decatur | 000 000 110 0—2 5 4 |
| Quad Cities | 010 000 100 1—3 10 0 |

Brummell, Allen (7) and Neumeier, Brooks (8); Ritter, Blue (3), Madison (7) and Gruwell. W-Brummell. L-Ritter.

Home runs: Burlington-Wojcik (1st, one on), Reynolds (7th, none on); Wisconsin Rapids-Mattingly (7th, none on); Frisch (7th, one on).

| | |
|---|---|
| Decatur | 000 000 110 0—2 5 4 |
| Quad Cities | 010 000 100 1—3 10 0 |

Miller, Parsons (7) and Marshall; Manelf, Morton (8) and Faris. W-Morton. L-Parsons.

Home runs: Quad Cities - D. Marshall (2nd, none on); Decatur-Heyden, (8th, none on).

| | |
|---|---|
| Clinton | 014 000 011—7 9 1 |
| Cedar Rapids | 000 000 000—0 4 1 |

Dawson and Barberie; Held, Steinchcomb (8) and Martinez. W-Dawson. L-Held. Home runs: Clinton-Harris (3rd, two on).

| | |
|---|---|
| Quincy | 000 250 100—8 14 2 |
| Waterloo | 000 100 000—1 3 6 |

W-Gerhrke. L-Kelley.

# Powers' Gains Sixth Softball Win in a Row

KAUKAUNA — The Eagles Club and Badger Northland posted wins in the City Softball League Friday to remain tied for third place with 5-2 records.

The Eagles romped to an 11-win over Mellow Gold Dairy in a game shortened to five innings. Gary McGoey, winning hurler, allowed only two hits.

Badger rolled to an 8-1 decision over Pierre's with Marcel Lamers, winning hurler, allowing three hits. Joe Nieuwenhuis was the losing hurler.

Powers' Pub racked up its sixth win without a loss Thursday behind the 3-hit pitching of Ron Young. Loser of the 9-3 decision was Hub Bar.

Tony's Bar defeated Dick and Betty's Bar, 9-2. Bill Lappen homered for Powers.

Three walks and some loose infield play gave Dick and Betty's two runs in the first inning but Tony's Bill Simon settled down and permitted only one hit the remainder of the contest.

Terry Helding was the losing hurler.

## Attend FFA Session

TIGERTON — James Seefeldt and T. Patrick Marquardt accompanied G. D. Bradley, advisor of the Tigerton FFA chapter, to the state convention in Green Lake last week.

# Bud Hollowell Selected as Top Player

OMAHA (AP)—Bud Hollowell, who led Southern California to its fourth NCAA baseball championship, was picked as the outstanding player Sunday night.

The junior catcher from Los Angeles hit four home runs in six tournament games and had a series batting average of .350.

He was joined in the All-Tournament team by three teammates: first baseman Gary Holman, outfielder Ken Washington and pitcher Walt Peterson.

Runner-up Arizona, a 5-2 loser to Southern California in the championship game, also had four players on the All-Tournament team. They were second baseman Ron Theobald, outfielders Craig Morrison and Hector Barnetche and pitcher Doug Holliker.

Others on the team were third baseman Dave Harvey of Missouri and shortstop Woody Woodward of Florida State.

## Yesterday's Stars

BY THE ASSOCIATED PRESS

PITCHING — Nick Willhite, Dodgers, 22-year-old left-hander called up from Spokane to the Los Angeles Dodgers, pitched a 2-0 shutout in his major league debut, against the Chicago Cubs. He struck out six and allowed only five hits.

HITTING—Roman Mejias, Red Sox, unable to get his batting average up to .200 all season, smashed three home runs in a double header sweep over Baltimore.

May Start for Cards Tuesday

# Burdette Admittedly Disappointed, Looks Ahead to Joining Contender

MILWAUKEE (AP) — "I just hope somebody misses me."

So spoke right-handed pitcher Lew Burdette after he was traded to the St. Louis Cardinals early Sunday by the Milwaukee Braves who received catcher - outfielder Gene Oliver and minor league right - hander Bob Sadowski.

"I guess I got caught in the youth movement," said the 36-year-old Burdette, a Brave for 12 years. Admitting he was disappointed, he said, "I'm leaving a lot of friends here—and not only on the field."

Looking ahead, he added, "It's awfully nice to be going to a contender. There they don't care how old you are—or how much money you're making. All that counts is that you produce."

**Starts Tuesday**

Manager Johnny Keane of the second-place Cardinals said Burdette would be used mostly as a starter, probably taking the mound Tuesday night against the New York Mets.

"He's a tough competitor and isn't afraid of work," said Keane, who acquired Burdette's services only a few minutes before the trading deadline. Keane said he wouldn't hesitate to use Burdette in relief against one or two batters, even if he had started the day before.

Burdette would seem to exactly fill the needs of the Cardinals, whose pitching has been marked by spotty performances and injuries.

Milwaukee General Manager John McHale said Oliver and Sadowski fill the Braves' needs. "We've come up with a right-handed hitter and a young pitcher—both with potential," McHale said.

Burdette became one of baseball's biggest names while in Milwaukee, reaching a peak in the 1957 World Series when he led the Braves to the world championship by beating the New York Yankees in three games. He has a career record of 170 victories and 120 defeats and averaged 19 victories for six seasons.

His list of records include a no-hit, no-run victory over the Philadelphia Phillies three years ago. He is 6-5 for the current season.

His departure leaves only Three of the Braves who came to Milwaukee in the shift from Boston in 1953. Remaining are Warren Spahn, Eddie Mathews and Del Crandall.

In explaining the trade, McHale said, "Burdette is a great pitcher and he is the second highest salaried pitcher in the National League (earning a reported $50,000 a year). Spahn is the only one being paid more. But Burdette's salary wasn't the consideration in our dealing him. We're putting more emphasis on younger players."

**Trying to Lure Oliver**

The Braves have been trying to lure Oliver from the Cardinals for two years, and Braves Manager Bobby Bragan said he is counting on him for 20 to 25 home runs a season. Bragan said Oliver probably would start at first base in tonight's series opener with the Pittsburg Pirates.

"I'm glad to get his bat," said Bragan, whose mostly left-handed hitting lineup has had little punch this season except for Hank Aaron.

Oliver, 28, drove in 18 runs and hit six homers before he was benched by the Cards when his plate average trailed off to .225.

The 25-year old Sadowski, who had a 9-2 record with Atlanta in the International League, probably will be called up by the Braves this week. "Our scouts tell us he can win the majors now," said Bragan.

When Sadowski is brought up, a Brave will have to go. Most likely candidates are catcher Bob Uecker or infielder Amado Samuel.

# Lee Stange Recalled by Minnesota

ST. PAUL-MINNEAPOLIS (AP)—The Minnesota Twins Saturday called up pitcher Lee Stange, who has compiled a 7-1 record with Dallas-Fort Worth of the Pacific Coast League since being farmed out May 9.

Stange, 26-year-old right-hander has won seven in a row with Dallas-Fort Worth and has a league-leading 2.05 earned run average. He was 0-0 with the Twins before being sent down.

At the same time, the Twins asked waivers on Frank Sullivan prior to giving him his unconditional release.

MEXICO CITY—Vicente Saldivar, 124½, Mexico, stopped Baby Luis, 124½, Cuba, 8. PANAMA—Pascual Perez, 111, Argentina, outpointed Manuel Morno, 108, Panama, 10.

We deliver
your heating oil with care...
no property damage!

You needn't worry about damage to your property and shrubbery when we fill your tank . . . we watch where we walk, and take extra care to avoid spill-overs. Don't wait until summer is over — arrange right now for your supply of fuel oil. And, of course, your BEST CHOICE for many reasons should be TEXACO FUEL CHIEF HEATING OIL.

★ CLEANER BURNING ★ UNIFORM QUALITY ★ NO ODOR
★ NO DEPOSIT ★ FREE FLOWING • DEPENDABLE DELIVERIES

Let Us Fill Your Tank Now . . . and You'll Avoid Moisture That Collects Inside a partially-filled tank in warm weather — moisture won't condense, rust won't form when your tank is full.

TEXACO FUEL CHIEF HEATING OIL

APPLETON OIL CO.
1200 W. Wis. Ave. APPLETON Ph. 3-4737



STOCK CAR RACES
TOMORROW NIGHT!
AND EVERY TUESDAY NIGHT

Added Attraction
"DEMOLITION RACE"
TIME TRIALS: 7:00
RACES: 8:15
Students 60c—Adults $1.15
Children Under 12 Free
(With Parents)
Leo's Speedway, Inc.
LEO'S SPEEDWAY, INC.
FAIRGROUNDS Jackson at Murdock OSHKOSH



Which Used Car Would You Buy In 1965?

1963 BRAND "A"
Original 24 month warranty expired, but dealer will give you a 50-50 warranty for 30 days or 1,000 miles.

1963 BRAND "B"
Original 24 month warranty expired, but dealer will give you the now widely used one year warranty . . . 15% off on parts and labor, you pay 85% of the repair bills.

1963 PLYMOUTH and VALIANT
Still 36 months to go on the original 5-year or 50,000 mile warranty by Chrysler Corporation. Warranty is transferable to used car buyers regardless of where car is traded.

You Bet You'd Buy the Car That Is Still Covered By The Manufacturer's Warranty For Another 36 Months. You'd be Foolish Not To! So,

WHICH NEW CAR IS YOUR BEST BUY IN 1963?

Doesn't it make sense that these same cars are your best buys today? Not only do they offer you the best warranty while you drive, but they will also hold their value longer.

Compare and Drive A New 1963 PLYMOUTH-VALIANT
(Your Best Buys In 1963)

LARGE SELECTION
In Stock for Quick Delivery
BANK FINANCING

IF YOU PREFER
to have a salesman call on you
Phone RE 3-4441
No obligation.

Arrow Auto Sales, Inc.
"Your PLYMOUTH-VALIANT Dealer"
724 W. College Phelan Van Ryzin, Pres. Ph. RE 3-4441
OPEN MONDAY - WEDNESDAY - FRIDAY EVENINGS


NewspaperARCHIVE®

# Braves Divide Doubleheader With Phillies

CONTINUED FROM PAGE 4

the Braves at bay until the sixth when Lee Maye doubled to right and scored on Hank Aaron's infield out.

McLish hit Dennis Menke with a pitch after one out in the seventh. Singles by Norm Larker and Joe Torre produced one run and another went in on Don Dillard's pinch single.

Jack Baldschun replaced McLish and gave up run scoring single to Maye and Aaron. McLish was the loser and is now 5-3.

The Braves spotted Philadelphia two runs in the fourth in the nightcap and pulled into a tie in the fifth. Menke opened the inning with a walk. A single by Torre and a pinch double by Tommie Aaron sent in one run and Maye's sacrifice accounted for another.

**Two in Sixth**

Milwaukee got two more in the sixth as Hank Aaron started the inning with a single, stole second and got to third on Dalrymple's bad throw. After Mack Jones walk, Menke singled in Aaron. Jones scored on a single by Torre.

Don Demeter's double, Jim Lemon's single and a double by Bob Oldis tied it in the ninth. Sandy Amaro singled with one one out in the 11th, and after Frank Torre walked, scored on a single by Tony Taylor. Hendley replaced Raymond and walked Callison to fill the bases ahead of a two - run single by Tony Gonzalez.

Baldschun had taken up the Philadelphia hurling in the 10th and took the victory, making his record 5-3.

The Braves open a four-game series tonight with the Pittsburgh Pirates. Ron Piche 2-1 facing Don Cardwell 2-8.

First Game

| PHILADELPHNA | ab | r | h | bi | MILWAUKEE | ab | r | h | bi |
|---|---|---|---|---|---|---|---|---|---|
| Taylor 2b | 4 | 0 | 0 | 0 | Maye lf | 4 | 1 | 3 | 1 |
| Callison rf | 4 | 1 | 1 | 1 | Boling 2b | 4 | 0 | 0 | 0 |
| Gonzalez cf | 4 | 0 | 2 | 0 | H. Aaron rf | 4 | 0 | 1 | 2 |
| D'm'l'r 3b lf | 4 | 0 | 1 | 0 | Mathews 3b | 3 | 0 | 0 | 0 |
| Sievers 1b | 4 | 0 | 0 | 0 | Jones cf | 4 | 0 | 0 | 0 |
| Lemon lf | 2 | 1 | 1 | 0 | Menke ss | 3 | 1 | 1 | 0 |
| Amaro 3b | 0 | 0 | 0 | 0 | T. Aaron 1b | 1 | 0 | 0 | 0 |
| eF. Torre | 1 | 0 | 0 | 0 | a-Larker 1b | 3 | 1 | 1 | 0 |
| Dalrymple c | 4 | 1 | 2 | 1 | Crandall c | 1 | 0 | 0 | 0 |
| Wine ss | 3 | 0 | 0 | 0 | bJ. Torre c | 2 | 1 | 1 | 1 |
| McLish p | 3 | 0 | 0 | 0 | Hendley p | 1 | 0 | 0 | 0 |
| Baldschun p | 0 | 0 | 0 | 0 | cCMcMillan | 1 | 0 | 0 | 0 |
| Short p | 0 | 0 | 0 | 0 | Funk p | 0 | 0 | 0 | 0 |
| | | | | | d-Dillard | 1 | 1 | 1 | 1 |
| | | | | | raymond p | 0 | 0 | 0 | 0 |
| Totals | 33 | 3 | 7 | 2 | Totals | 32 | 5 | 8 | 05 |

a-Fouled out for T. Aaron in 5th; b-Walked for Crandall in 5th; c-Grounded into forceout for Hendley in 5th; d-Singled for Funk in 7th; e-Grounded out for Amaro in 9th.

| | | |
|---|---|---|
| Philadelphia | 100 200 000 | —3 |
| Milwaukee | 000 001 40x | —5 |

e Demeter, Jones, Crandall, PO-A—Philadelphia 24- 0, Milwaukee 27-10. DP—McLish, Wine and Sievers. LOB—Philadelphia 5, Milwaukee 6.

2B-Maye, 3B-Dalrymple, Gonzalez HR—Callison. SB—Gonzalez, Maye S—Wine.

| | IP | H | R | ER | BB | SO |
|---|---|---|---|---|---|---|
| McLish L, 5-3 | 6 1-3 | 6 | 5 | 5 | 1 | 1 |
| Baldschun | 1-3 | 2 | 0 | 0 | 0 | 0 |
| Short | 1 1-3 | 0 | 0 | 0 | 0 | 2 |
| Raymond | 2 | 1 | 0 | 0 | 0 | 0 |
| Funk W, 2-2 | 2 | 2 | 0 | 0 | 0 | 1 |
| Hendley | 5 | 4 | 3 | 2 | 1 | 5 |

HBP—By McLish (Menke), by Short (Mathews) U—Donatelli, Crawford, Venzon. T-2:25.

Second Game

| PHILADELPHIA | ab | r | h | bi | MILWAUKEE | ab | r | h | bi |
|---|---|---|---|---|---|---|---|---|---|
| Taylor 2b | 6 | 1 | 2 | 1 | Maye lf | 5 | 0 | 1 | 1 |
| Callison rf-lf | 5 | 1 | 2 | 0 | Boling 2b | 6 | 0 | 3 | 0 |
| Gonzalez cf | 6 | 0 | 1 | 2 | H.Aaron rf | 5 | 1 | 1 | 0 |
| Demeter 3b | 6 | 2 | 2 | 1 | Mathews 3b | 5 | 0 | 0 | 0 |
| Sievers 1b | 5 | 0 | 1 | 1 | Jones cf | 4 | 1 | 0 | 0 |
| Lemon lf-rf | 3 | 1 | 1 | 0 | Menke s | 3 | 1 | 2 | 1 |
| Dalrymple c | 3 | 0 | 1 | 0 | Larker 1b | 4 | 0 | | 0 |
| bRoias | 0 | 0 | 0 | 0 | J Torre c | 5 | 1 | 2 | 1 |
| Amaro ss | 2 | 1 | 1 | 0 | Schneider p | 1 | 0 | 0 | 0 |
| Wine ss | 2 | 0 | 0 | 0 | aT. Aaron | 1 | 0 | 1 | 1 |
| e-Covington | 1 | 0 | 0 | 0 | Funk p | 1 | 0 | 0 | 0 |
| Klippstein p | 0 | 0 | 0 | 0 | Lemaster p | 1 | 0 | 0 | 0 |
| eOldis c | 2 | 0 | 1 | 2 | Raymond p | 0 | 0 | 0 | 0 |
| Mahaffey p | 2 | 0 | 0 | 0 | Hendley p | 0 | 0 | 0 | 0 |
| bAverill c | 1 | 0 | 0 | 0 | gDillard | 1 | 0 | 0 | 0 |
| Baldschun p | 0 | 0 | 0 | 0 | | | | | |
| fF Torre | 0 | 1 | 0 | 0 | | | | | |
| Green p | 0 | 0 | 0 | 0 | | | | | |
| Totals | 44 | 7 | 12 | 7 | Totals | 42 | 4 | 11 | 4 |

e--Doubled for Schneider in 5th. b—Ran for Dalrymple in 7th; c—Struck out for Amaro in 7th. d—Lined into double play for Mahaffey in 7th. e—Doubled for Klippstein in 9th. f—Walked intentionally for Baldschun in 11th; g—Struck out for Hendley in 11th.

| | | |
|---|---|---|
| Philadelphia | 000 200 002 03 | —7 |
| Milwaukee | 000 002 20 00 | —4 |

E—Dalrymple, Mathews, Maye PO-A—Philadelphia 33-1, Milwaukee 33-11. DP—Lemaster and Boling LOB—Philadelphia 9, Milwaukee 10

2B—Sievers, Demeter, Oldis, T. Aaron, Menke. SB—H. Aaron, Maye SF—Maye

| | IP | H | R | ER | BB | SO |
|---|---|---|---|---|---|---|
| Mahaffey | 6 | 7 | 4 | 4 | 2 | 6 |
| Klippstein | 2 | 2 | 0 | 0 | 1 | 2 |
| Baldschun W, 5-3 | 2 | 2 | 0 | 0 | 1 | |
| Green | 1 | 0 | 0 | 0 | 0 | 3 |
| Schneider | 5 | 4 | 2 | 1 | 1 | 2 |
| xFunk | 1 | | 0 | 0 | 1 | 1 |
| Lemaster | 4 | 4 | 2 | 2 | 1 | 4 |
| Raymond L, 4-4 | 2-3 | 2 | 3 | 3 | 1 | 1 |
| Hendley | 1 2 | 1 | 0 | 0 | 1 | 0 |

x Faced 2 men in 7th

U Crawford, Venzon, Donatelli. T—3 31. A—16,326.

# USC Captures College Title From Arizona

## Homers by Hollowell And Holman Pace 5-2 Win Over Wildcats

OMAHA (AP) — Southern California, propelled by 400-foot homers by Bud Hollowell and Gary Holman, defeated Arizona 5-2 Sunday night and won an unprecedented fourth NCAA baseball championship.

alt Peterson, in serious trouble just once, pitched the distance for the Trojans, who won the 17th annual college World Series with five straight victories after an opening-round loss.

The quick - striking Trojans jumped to a 5-0 lead in the first five innings.

Hollowell, voted the tournament's outstanding player, hit his fourth homer of the series off the scoreboard in left center in the second. The stocky catcher hit one homer in each of the last four games.

Holman drove his two-run blast over the right centerfield wall in the fifth, chasing loser Sherwin Scott.

Southern California had to hand Arizona its first tourney loss 6-4 Friday night to force a showdown rematch for the championship.

Peterson, who recorded two of his 12 victories in the series, allowed seven hits and struck out nine. Arizona scored twice off of the sophomore right-hander in the sixth on Craig Morrison's single and a bases-loaded walk.

Southern California started right off with a run in the first on Willie Brown's triple and an infield grounder.

After Hollowell's lead-off homer in the second, Larry Sandel singled home what stood up as the deciding run.

# Oshkosh Gains Win in FRVL

## Miller Blanks Morrison on 3-Hit Performance

OSHKOSH — Glen Miller tossed a 3-hitter as Oshkosh beat Morrison, 2-0, in a close Fox River Valley League contest here Sunday afternoon.

Ken Smits also did a creditable job hurling for Morrison as he allowed only four hits but a bit of control trouble in the third inning proved disastrous.

Oshkosh put together three walks, a hit batsman and a single for two runs in the third. Ron Inouye had the hit which drove one of the runs across.

Morrison had base runners in five different innings but could not push them around.

| Oshkosh—2 | AB | R | H | Morrison—0 | AB | R | H |
|---|---|---|---|---|---|---|---|
| Inouye,2b | 3 | 0 | 1 | D Rotters,rf | 3 | 0 | 0 |
| Schum'r,1b | 4 | 0 | 1 | Collins,ss | 3 | 0 | 1 |
| Zentner,3b | 3 | 0 | 0 | Metzler,3b | 4 | 0 | 1 |
| Anderson,c | 2 | 0 | 1 | Kaye,cf | 2 | 0 | 0 |
| Lowther,lf | 3 | 0 | 0 | Daanen,cf | 1 | 0 | 0 |
| G Miller,p | 3 | 0 | 0 | Smith,p | 4 | 0 | 0 |
| Harrison,cf | 1 | 0 | 0 | Hart,1b | 1 | 0 | 0 |
| Mirkes,cf | 2 | 0 | 0 | Schroeder,1b | 2 | 0 | 0 |
| Meyer,rf | 1 | 0 | 1 | Scannel,c | 3 | 0 | 0 |
| Lehman,rf | 1 | 1 | 0 | Lemke,2b | 3 | 0 | 0 |
| Frey,1b | 1 | 0 | 0 | Lee,lf | 3 | 0 | 1 |
| Lange,ss | 1 | 1 | 0 | | | | |
| Totals | 25 | 2 | 4 | Totals | 29 | 0 | 3 |

WATCH FOR IT AUTO-MAT

## They'll Do It Every Time

By Jimmy Hatlo

# Giants Split, Retain Lead

CONTINUED FROM PAGE 4

for extra bases, off six New York pitchers. Al Jackson and Roger Craig took the losses.

| HOUSTON | ab | r | h | bi | SAN FRANCISCO | ab | r | h | bi |
|---|---|---|---|---|---|---|---|---|---|
| ? | | | | | | | | | |
| Lillis ss | 3 | 0 | 0 | 0 | Hiller 2b | 4 | 1 | 1 | 0 |
| Temple 2b | 3 | 0 | 1 | 0 | Kuenn rf-lf | 4 | 1 | | 1 |
| Staub rf | 5 | 0 | 0 | 0 | McC'ey lf-1b | 4 | 0 | 2 | 1 |
| Warwick lf | 4 | 0 | 1 | 0 | Mays cf | 3 | 0 | 0 | 0 |
| Runnels 1b | 5 | 0 | 3 | 0 | Haller c | 2 | 1 | 1 | 2 |
| Aspro'nte 3b | 4 | 1 | 0 | 0 | Cepeda 1b | 4 | 0 | 2 | 0 |
| Goss cf | 4 | 1 | 7 | 0 | F Alou rf | 0 | 0 | 0 | 0 |
| Campbell c | 4 | 0 | 2 | 2 | Peterson 3b | 3 | 0 | 2 | 0 |
| Johnson p | 1 | 0 | 0 | 0 | D'venp'rt 3b | 1 | 0 | 1 | 0 |
| bDavis | 1 | 0 | 0 | 0 | Bowman ss | 1 | 0 | 0 | 0 |
| Woodesh'k p | 0 | 0 | 0 | 0 | aM. Alou | 1 | 0 | 0 | 0 |
| McMahon p | 0 | 0 | 0 | 0 | Pagan ss | 2 | 0 | 1 | 0 |
| c-Spangler | 1 | 1 | 1 | 0 | Perry p | 2 | 0 | 2 | 0 |
| | | | | | Larsen p | 2 | 1 | 2 | 0 |
| | | | | | Pierce p | 0 | 0 | 0 | 0 |
| | | | | | Duffalo p | 0 | 0 | 0 | 0 |
| Totals | 35 | 3 | 10 | 2 | Totals | 33 | 4 | 5 | 4 |

a—Grounded out for Bowman in 4th. b—Struck out for Johnson in 7th; c—Singled for McMahon in 9th.

| | | |
|---|---|---|
| Houston | 000 010 101 | —3 |
| San Francisco | 001 001 20x | —4 |

E—None. PO-A—Houston 24-13, San Francisco 27-8. DP—Runnels and Lillis, Hiller, Pagan and McCovey. LOB—Houston 11, San Francisco 10

2B—Peterson, Perry, McCovey, Cepeda. HR—Haller. S—Lillis

| | IP | H | R | ER | BB | SO |
|---|---|---|---|---|---|---|
| Johnson | 6 | 10 | 2 | 2 | 2 | 7 |
| Woodeshick L, 6-3 | 2-3 | 2 | 2 | 2 | 3 | 1 |
| McMahon | 1 -3 | 3 | 0 | 0 | 0 | 1 |
| x-Perry | 6 | 6 | 2 | 2 | 7 | 5 |
| y-Larsen W, 2-3 | 2 | 4 | 1 | 1 | 2 | 1 |
| Pierce | 2-3 | 0 | 0 | 0 | 0 | 0 |
| Duffalo | 1-3 | 0 | 0 | 0 | 1 | 1 |

x—Faced 2 men in 7th; y—Faced 3 men in 9th

U—Gorman, Landes, Sudol, Forman T—2 50 A—40,477

| CHICAGO | ab | r | h | bi | LOS ANGELES | ab | r | h | bi |
|---|---|---|---|---|---|---|---|---|---|
| Burton rf | 3 | 2 | 1 | 0 | Wills 3b-ss | 4 | 1 | 3 | 0 |
| Hubbs 2b | 4 | 2 | 1 | 0 | Gilliam 2b | 4 | 0 | 0 | 0 |
| Williams lf | 5 | 1 | 4 | 1 | Fairly 1b | 3 | 1 | 0 | 0 |
| Santo 3b | 5 | 0 | 3 | 3 | T Davis 3b | 4 | 1 | 2 | 3 |
| Banks 1b | 5 | 1 | 1 | 0 | Moon rf-lf | 4 | 0 | 2 | 0 |
| Rodgers ss | 4 | 1 | 0 | 0 | Roseboro c | 4 | 0 | 1 | 0 |
| Mathews cf | 5 | 1 | 2 | 3 | W Davis cf | 4 | 0 | 1 | 0 |
| Bertell c | 5 | 0 | 1 | 0 | Trace'ski ss | 0 | 0 | 0 | 0 |
| Buhl p | 4 | 0 | 0 | 0 | aHoward rf | 4 | 0 | 0 | 0 |
| | | | | | Podres p | 0 | 0 | 0 | 0 |
| | | | | | Roebuck p | 1 | 0 | 0 | 0 |
| | | | | | bZimmer | 1 | 0 | 0 | 0 |
| | | | | | Calmus p | 0 | 0 | 0 | 0 |
| | | | | | cWalls | 1 | 0 | 0 | 0 |
| | | | | | Scott p | 0 | 0 | 0 | 0 |
| Totals | 40 | 8 | 13 | 7 | Totals | 34 | 3 | 9 | 3 |

a—Struck out for Tracewski in 2nd; b—Struck out for Roebuck in 5th, c—Struck out for Calmus in 8th

| | | |
|---|---|---|
| Chicago | 510 001 010 | —8 |
| Los Angeles | 000 000 030 | —3 |

E—Tracewski PO-A—Chicago 27-6, Los Angeles 27-10. DP—Hubbs, Rodgers and Banks; Wills and Fairly; Bertell and Hubbs LOB—Chicago 9, Los Angeles 5

2B—Burton, Moon. HR—Mathews, T. Davis.

| | IP | H | R | ER | BB | SO |
|---|---|---|---|---|---|---|
| Buhl W, 6-5 | 9 | 9 | 3 | 3 | 1 | 9 |
| Podres L, 4-6 | 2-3 | 4 | 5 | 5 | 1 | 0 |
| Roebuck | 4 1-3 | 5 | | 1 | 0 | 3 |
| Calmus | 3 | 4 | 2 | 2 | 2 | 0 |
| Scott | 1 | 0 | 0 | 0 | 0 | 2 |

HBP—By Roebuck (Burton) WP — Podres. U—Jackowski, Pryor, Smith, Secory. T—2:17.

# Trap Shooting Opens Tuesday In New London

NEW LONDON — The New London Fish and Game Club will open its new trap shooting range Tuesday night. The new range is located at the same site on the Fish and Game Club Farm two miles north of New London on Highway 45.

Free instructions will be given, and 10-round and 25-round prizes will be awarded. The range will be open every Tuesday night through the summer with starting time at 6.30 p.m. All proceeds are used for conservation.

# Kurtz Hurls 4-1 Victory Over Foxes

CONTINUED FROM PAGE 4

ond inning on a 2-out double by Paul Dicken and a single by Doug Crawford and were never headed. They added two in the fourth on singles by Tom Newton, Vern Fuller and Crawford and an error by Foxes shortstop Bill Grim.

Dubuque made it 4-0 in the fifth on a single by Gary Oring, an infield out and Fuller's single.

Enroule to dropping the Foxes back to the .500 level for the season, Kurtz pitched 1-hit ball for the first six innings. The big (6-3) 19-year-old right-hander gave up a double to Jim White in the first inning, but the Fox Cities center fielder was out trying to stretch the hit.

The Foxes stirred up their only trouble in the seventh, but their threat to equalize the game was snuffed out by Kurtz. White opened with a walk, and Chuck Embrey singled to right center. Grim singled to left, scoring White. The runners moved to second and third on a wild pitch.

Kurtz then cracked the whip, and the frisky Foxes became docile in a hurry. Kurtz struck out Roger Sorenson and Bob Lewandowski and eliminated Ron Stone on a fly ball.

The game drew 481 fans, hiking the Foxes' attendance for the season past the 10,000 mark (10,271), a pace slightly ahead of last year's for 18 home dates.

(Afternoon Game)

| Dubuque—4 | AB | R | H | RBI |
|---|---|---|---|---|
| Parrilla,lf | 5 | 0 | 0 | 0 |
| Oring,3b | 5 | 1 | 1 | 0 |
| Taormina,rf | 5 | 0 | 2 | 0 |
| Newton,c | 4 | 1 | 1 | 0 |
| Fuller,2b | 4 | 1 | 2 | 1 |
| Ellivan,1b | 4 | 0 | 2 | 1 |
| Dicken,cf | 4 | 1 | 1 | 1 |
| Crawford,ss | 4 | 0 | 2 | 1 |
| Kurtz,p | 3 | 0 | 0 | 0 |
| Leilby,p | 0 | 0 | 0 | 0 |
| Totals | 38 | 4 | 11 | 4 |

| Fox Cities—1 | AB | R | R | RBI |
|---|---|---|---|---|
| Vadas,2b | 4 | 0 | 0 | 0 |
| White,cf | 2 | 1 | 1 | 0 |
| Embrey,lf | 4 | 0 | 1 | 0 |
| Grim,ss | 4 | 0 | 2 | 1 |
| Sorenson,rf | 4 | 0 | 0 | 0 |
| Lewandowski,ss | 3 | 0 | 0 | 0 |
| Stone,1b | 3 | 0 | 0 | 0 |
| Richardson,c | 3 | 0 | 0 | 0 |
| Campbell,p | 1 | 0 | 0 | 0 |
| VanRemmin,p | 1 | 0 | 0 | 0 |
| a Stanley | 0 | 0 | 0 | 0 |
| King,p | 0 | 0 | 0 | 0 |
| Totals | 29 | 1 | 4 | 1 |

a-Walked for Van Remmin in 8th.

| | | |
|---|---|---|
| Dubuque | 010 210 000 | —4 |
| Fox Cities | 000 000 100 | —1 |

E—White, Grim, Crawford, Vadas, 2B—White, Dicken PO-A — Dubuque 27-10, Fox Cities 27-15 DP—Fuller, Crawford, Ellivain; Crawford, Fuller. LOB—Fox—Fox Cities 4 Dubuque 8. SB—Richardson Sac—Kurtz

Pitching Summary

| | IP | H | R | ER | BB | SO |
|---|---|---|---|---|---|---|
| Campbell | 4⅔ | 9 | 4 | 4 | 0 | 4 |
| Van Remmen | 3⅓ | 1 | 0 | 0 | 0 | 2 |
| King | 1 | 1 | 0 | 0 | 0 | 2 |
| Kurtz | 8 | 3 | 1 | 1 | 3 | 7 |
| Leiby | 1 | 1 | 0 | 0 | 0 | 1 |

W—Kurtz. L—Campbell (2-7) WP — Kurtz, U—Cooper, Raymer. T—1:54. A—481.

# Ruth Jessen Wins Crown By 1 Stroke

ROCKTON, Ill. (AP)—Ruth Jessen of Seattle, Wash., won the Cosmopolitan Women's Golf Tournament Sunday over the Macktown golf course which is becoming one of her favorite layouts.

Miss Jessen shot a 37-33—70 to finish one stroke ahead of Gloria Armstrong of Oakland, Calif., and take down the top prize of $1,300 in the $7,500 tournament.

Miss Jessen shot rounds of 73 and 70 before her final 70 over the par 36-36—72 layout which measures 5,935 yards. Only a year ago, she set a record of 34-31—65 over the same course in a proamateur round.

Miss Jessen went into the final round two strokes behind Clifford Ann Creed. Alexandria, La., and one stroke behind Miss Armstrong and Shirley Spork of Palm Desert, Calif.

Have time to make a $7500 phone call?

For a loan that's big enough to meet your growing needs phone...

RE 4-5731

ASSOCIATES FINANCE CORPORATION

You're also welcome to write or stop by

1000 West College Ave. APPLETON

# Gertz Bar '9' Tips Verbeten's

## Kappell's Stays In Second Place Tie at Kaukauna

KAUKAUNA — Gertz' Bar and Kappell's Tavern remained tied for second place with 4-1 records in the Tavern League.

Kappell's rolled to a 6-1 decision over Powers' Pub while Gertz' downed Verbeten's Bowling 8-4. Two singles and three fielders' choices gave Kappell's a run in the first inning and two tallied crossed the plate in the third on two singles and a double by Jim Hardy. Other runs included one in the fourth and two in the sixth. Russ Hacker and Russ Armitage hit triples for the winners.

The losers scored a single run in the fifth on doubles by Bill Kuchelmeister and Bob Vander Veldon

Gertz' Bar used home run power to overcome and early Verbeten's lead to score the win. The losers tallied two runs in the first on a single and three errors and added two in the second on a triple by Fran Gerow, a single and an error. The team failed to get a hit the remainder of the contest.

Gertz scored single runs in the third and fourth and added three in the fifth and three in the sixth. Don Steger had two homers and a double and Harry Hurst homered for the winners.

# Umpire Barlick Quits, Drops Out of Sight

## Said to be Unhappy About Lack of Backing

CINCINNATI (AP)—Al Barlick, one of baseball's most highly respected umpires, has called himself out. But the question remain—will he change his decision?

There was no immediate response from the veteran arbiter who dropped out of sight after calling National League headquarters in the wee small hours Sunday morning to tell league secretary Fred Fleig:

"I am fed up with the whole thing, and am going to quit and go home."

Barlick, a protege of the late Bill Klem when he broke into the majors in 1940, checked out of his Cincinnati hotel about 3 a.m., shortly after the call to Fleig, apparently in order to drive to his home in Springfield, Ill.

Neither reporters nor National League President Warren Giles were able to reach him there He did not work the New York Mets-Cincinnati Reds Sunday doubleheader as scheduled.

"All I have to say is that he is a fine umpire, a great umpire, and I hope he will reconsider," Giles said. "I have been unable to contact him and hope he will change his mind."

Giles pointed out that Barlick did not call him and talked only to Fleig.

There was no official comment from league headquarters on the possible cause of his sudden decision, but Barlick and other NL umpires long have been dissatified with what they called lack of proper backing and supervision from league headquarters.

This, and other related subjects, including the recent balk rule controversy, came up in an informal and sometimes heated discussion between Barlick and some baseball writers early Sunday morning

Barlick previously has been quoted as strongly favoring the establishment of a league supervisor of umpires, which the American League has in Cal Hubbard, a former umpire. NL umpires work directly under the supervision of Giles and Fleig.

Barlick, the National gleague's senior umpire in point of service, is known to have felt that the umpires took the butt of criticism for the balk controversy earlier this season and resented it.

## Harness Driver Killed In Canadian Event

REGINA Sask. (AP) — Veteran driver Jim Findlay of Craigmyle, Alta. was killed during the third race of the annual harness meet at Exhibition Park Saturday night.

Findlay, 52, was making his second start of the eight-race program when his horse, Mohawk, reared and fell backward on him.

The accident occurred on the first turn as the eight-horse field left the mobile starting gate.

# Arnold Palmer Cops Thunderbird Classic

## Wins Sudden Death Playoff With Harney

HARRISON, N.Y. (AP)—Arnold Palmer turns his attention to the U.S. Open today, richer, wiser, out of a nagging slump, and once again able to laugh and quip:

"After all these years, I've found my choking price. It's $25,000."

The 33-year-old Latrobe, Pa., strong boy — refreshed and relaxed after a month's layoff—shoved himself back on the throne of golf Sunday by winning the $100,000 Thunderbird Classic in a sudden death playoff with skinny Paul Harney.

Palmer put away his challenger by a stroke with a par 3 on the first extra hole after they had tied over the regulation 72 with 277 totals, picked up his winner's check for $25,000, and was able to say, without a grin:

**Only Poor Drive**

"It's been a profitable week. I hit only one poor drive in the tournament. I hit only two shots that I was ashamed of. My game has improved a lot.

"That rest was just what I needed, I guess, although the way I approached to the 17th and putted on the 18th, I could have used the practice.

"My whole idea here was to hit good golf shots, the kind that would help me in the open. Oh, I was trying to win, certainly, but mainly I wanted this to help me get ready. I've got to feel good about my game again."

Although he shot a 2-over-par 72 on the last round and let Harney catch him when he hit a too-strong approach and a too-weak chip on the 17th and missed a three-foot putt on the 18th, Palmer dominated the Thunderbird from the start to finish.

Never out of the lead after firing a first round 67 on the 6,550-yard, par 70 Westchester Country Club course, he showed he can be a front-runner as well as a stretch stormer when he has to. He acted like he enjoyed every minute of it and he said so.

**'Choking' Quip**

With the $25,000 first prize, which led to Palmer's "choking" quip after his missed three-footer forced the playoff, the king became the first golfer in official PGA records to earn more than $400,000 in a career.

A pro since 1955, Palmer has piled up earnings of $401,323, has won 39 official tournaments plus two British Open titles, has won 10 of 13 playoffs in which he's been involved, and now trails the year's leading money - winner, Jack Nicklaus, by only little more than $2,000.

Nicklaus, bothered by a sore neck here, pocketed $1,075 after shooting a 284 total and has $58,690 in official earnings. Palmer jumped into second place with $56,545.

Harney, with final round 69, settled for the $10,000 second prize and defending champion Gene Littler took third money of $5,700 after a final round 67 left him but one stroke short of the Palmer-Harney tie.

Nicklaus, who beat Palmer in a playoff for the Open title as a rookie last year, left here recovered from the muscle spasms in the neck that had threatened to force him to withdraw Friday.

"I feel fine," said Jack. "I'm sure I'll be okay for the Open."

# Fond du Lac '9' Nips Harrison

## Schwark's Single In Seventh Seals 2-1 Victory

FOND DU LAC — Scoring in the sixth and seventh innings, Fond du Lac edged an improving Harrison team, 2-1, in a tight Fox River Valley League game here Sunday afternoon.

It was the second straight 1-run loss for Harrison. Fond du Lac now has a 2-3 record.

Harrison took the lead in the fifth. Don Edinger was safe on an infield bobble, stole second and romped home when a fly ball was dropped in the outfield.

Fond du Lac knotted the game in the sixth, Bob Felda singled, moved to second when Al White walked and runners went to second and third on a sacrifice. Felda then scored on a fielder's choice.

**Winning Run**

The winning run crossed the plate in the seventh when Bill Prickette walked took second on a wild pitch and scored on Dave Schwark's single.

Bob Kleinke went the distance for Fond du Lac, striking out six and walking only one. Don Edinger pitched the first inning for Harrison, and Cliff Reed went the rest of the way. Reed walked four and fanned five and was charged with the loss.

Don Edinger continued his sensational hitting for Harrison with 2-for-3.

| Fond du Lac—2 | AB | R | H | Harrison—1 | AB | R | H |
|---|---|---|---|---|---|---|---|
| Prickette | 3 | 1 | 1 | A. Wittman | 4 | 0 | 1 |
| Maxsam | 4 | 0 | 0 | D Edinger | 3 | 1 | 2 |
| Schwark | 3 | 0 | 1 | J. Wittman | 3 | 0 | 0 |
| Felda | 3 | 1 | 3 | B. Edinger | 4 | 0 | 1 |
| White | 3 | 0 | 0 | Trevor | 4 | 0 | 0 |
| Wetzel | 3 | 0 | 1 | Erdman | 4 | 0 | 0 |
| Schmidt | 3 | 0 | 1 | Zordell | 4 | 0 | 2 |
| Bierwagen | 2 | 0 | 0 | Lisowe | 3 | 0 | 1 |
| Wachenfuss | 2 | 0 | 0 | Wilson | 1 | 0 | 0 |
| Kleinke | 3 | 0 | 0 | Reed | 2 | 0 | 0 |
| Totals | 29 | 2 | 7 | Totals | 32 | 1 | 7 |

| | | |
|---|---|---|
| Harrison | 000 010 000 | —1 |
| Fond du Lac | 000 001 10x | —2 |

MIDLAND PRODUCTS

TWO FINE SATIONS to Serve You

403 North Appleton APPLETON

First & Hewitt NEENAH

"GO WEST Young Men GO WEST"

—TO—

Rosenblum's MEN'S & BOYS' WEAR

410 WEST COLLEGE AVENUE

Appleton's Newest Men's and Boys' Shop

30% MORE MILEAGE

Vacation SALE

Start the summer right with these amazing new tires . . . now priced for tremendous savings! Dual Tread JET-AIRS feature the new, mileage-making Duragen rubber, a General exclusive which will deliver thousands of safe, extra miles. And, because your General Tire Dealer is celebrating July 4th right now, you've got the chance of a lifetime to own these fabulous tires at money-saving Vacation Sale prices.

GENERAL Dual Tread JET-AIRS

COMPACT CAR SIZE 6.00 x 13 TUBELESS BLACKWALLS $18.04*

FORD, CHEVROLET, PLYMOUTH, STUDEBAKER 6.70 x 15, 7.50 x 14 TUBELESS BLACKWALLS $22.43*

BUICK, PONTIAC, OLDSMOBILE, DODGE, MERCURY, CHRYSLER 7.10 x 15, 8.00 x 14 TUBELESS BLACKWALLS $24.53*

Remember... no one sells General Tire Quality for less than General Tire prices!

BIG CAR SPECIAL! GENERAL NYLONS TUBELESS BLACKWALLS OLDSMOBILE, BIG BUICK, CADILLAC, CHRYSLER, IMPERIAL $26*

SMALL CAR SPECIAL! GENERAL NYLONS 6.00 x 13 TUBELESS BLACKWALLS $14*

GENERAL S.T.M. NYLONS

Four Ply, full-strength, Nylon tires value priced far below comparable tires.

FORD, CHEVROLET DODGE, PLYMOUTH STUDEBAKER 6.70 x 15, 7.50 x 14 TUBELESS BLACKWALLS $16*

PONTIAC, DeSOTO, DODGE, MERCURY, RAMBLER-AMBASSADOR, OLDSMOBILE 8.00 x 14 TUBELESS BLACKWALLS $18*

Convenient Budget Terms - Just say "Charge Them!" WHITEWALLS SLIGHTLY HIGHER

SPORTS CAR DRIVERS!!!

A full line of quality General Tires built to give long, safe mileage under all driving conditions . . . at special Vacation Sale prices.

RAY'S TIRE COMPANY

531 N. Morrison, Appleton

Madison at Pine St., Green Bay

GENERAL TIRE

NewspaperARCHIVE®

# Garsow's Ron John Hurls No-Hitter in Dairyland League

## Strikes Out 13 Nichols Batters As Team Ties for First Place

GARSOW — Ronnie John fired the Dairyland League's first no hit game of the season Sunday as he led Garsow into a tie for first place with Seymour with a 13 0 victory over Nichols

John was brilliant all the way striking out 13 batters and allowing only two walks

Thirteen s dotted the scoring summary as the winners banged out 13 hits in addition to the 13 runs and John's 13 strikeouts

John helped his own cause with a pair of base hits, including a triple

Garsow scored three runs in the first inning added four in the fifth and put the game on ice with six in the sixth

Joe Buss was the loser for Nichols Don Krull also saw action in relief

The victory gives Garsow a 5-1 record and a tie for first place in the league with Seymour Nichols now has a 3-3 mark

Five different players had two hits each for the winners

| Nichols | AB | R | H | Garsow | AB | R | H |
|---|---|---|---|---|---|---|---|
| J Plamann | 3 | 0 | 0 | Farley | 4 | 2 | 2 |
| K Krull | 4 | 0 | 0 | Jordan | 4 | 2 | 2 |
| Jry Plamann | 3 | 0 | 0 | Danforth | 4 | 2 | 2 |
| P Krull | 3 | 0 | 0 | Boyer | 4 | 2 | 1 |
| E Plamann | 2 | 0 | 0 | Cornelius | 5 | 3 | 2 |
| Busy | 2 | 0 | 0 | John | 4 | 1 | 2 |
| Armitage | 3 | 0 | 0 | Webster | 5 | 0 | 1 |
| G Krull | 3 | 0 | 0 | Thomas | 3 | 0 | 0 |
| D Witthuhn | 2 | 0 | 0 | Garsow | 4 | 1 | 1 |
| S Krull | 1 | 0 | 0 | | | | |
| Mansfield | 1 | 0 | 0 | | | | |
| Totals | 29 | 0 | 0 | Totals | 37 | 13 | 13 |

Nichola 000 000 000— 0
Garsows 300 846 00x—13

### Report 2,884 Units Available at State Park Camp Grounds

MADISON (AP)—The Wisconsin Conservation Department reported that as of Thursday afternoon 2 884 units were available at 54 state park and forest camp grounds

The units are rented on a first come, first served basis Charges are $1 a night in addition to the park entry fee and stays are limited to three weeks

The department said that although all sites had some vacancies those with the greatest number were 100 at Big Foot Beach 175 at Devil s Lake South Shore 280 at Devil s Lake North Shore 85 at Wyalusing 392 at Peninsula 119 at Potawatomi, 103 at Point Beach 79 at Long Lake 149 at Mauthe Lake, 77 at Bruenet Island, 90 at Interstate and 87 at Crystal Lake

# Appleton '9' Loses, Plays Here Tuesday

### Clintonville Legion Team Notches 8-7 Triumph

FOX VALLEY AMERICAN LEAGUE
(Central Division)

| | W | L | | W | L |
|---|---|---|---|---|---|
| Clintonville | 1 | 0 | Appleton | 0 | 1 |
| Little Chute K | 1 | 0 | Kaukauna | 0 | 1 |
| Marion | 1 | 0 | Manawa | 0 | 1 |
| Waupaca | 1 | 0 | New London | 0 | 1 |

Tuesday's Games
Little Chute at Appleton (8 p m)
Marion at New London (8 15 p m)
Manawa at Waupaca (6 p m)

Wednesday's Game
Kaukauna at Clintonville (8 p m)

CLINTONVILLE — The Clintonville American Legion baseball team edged Appleton, 8 7 in a rain delayed contest that went over four hours here Saturday night

The hosts scored the winning marker in the last half of the ninth inning on an error Reliefer Dave Krueger was the victim Neil Weber started for Appleton with LeRoy Kiepke and Krueger arriving on the scene in the fourth

Jack Postel who came on for Pete Smith in the fourth was credited with the victory Postel allowed three hits and struck out five in 5 1/3 frames

Weber fanned seven in four innings Krueger gave up but three hits in the final five innings

Weber drove across five runs on a 2 run homer and a 3 run double Dan Hedtke slammed two of the eight Clintonville hits

Appleton will open its home schedule at Goodland Field at 8 p m Tuesday against Little Chute Roger Huebner is slated to hurl for Appleton

An exhibition tilt with Oshkosh has been scheduled for Wednesday night

| Appleton—7 | AB | R | H | Clintonville—8 | AB | R | H |
|---|---|---|---|---|---|---|---|
| Tilkens cf | 2 | 2 | 0 | Korb | 6 | 2 | 1 |
| DeNoble 1b | 3 | 0 | 1 | Thompson | 4 | 2 | 1 |
| Shepard 3b | 5 | 1 | 1 | Tveten | 1 | 1 | 0 |
| Huebner cf | 2 | 1 | 1 | Smith | 2 | 1 | 1 |
| Trees rf | 2 | 0 | 0 | Conradt | 3 | 0 | 1 |
| Weber p | 3 | 1 | 2 | Dieck | 4 | 0 | 0 |
| Kiepke p | 0 | 0 | 0 | Hogan | 5 | 0 | 1 |
| Wapie cf | 5 | 0 | 1 | Sartz | 4 | 0 | 1 |
| Cass lf | 3 | 1 | 1 | Hedtke | 4 | 2 | 2 |
| Bergner 2b | 2 | 0 | 0 | Postel | 2 | 0 | 0 |
| Schultz 2b | 1 | 0 | 0 | | | | |
| Schroeder ss | 4 | 1 | 1 | | | | |
| Krueger p | 2 | 0 | 0 | | | | |
| Totals | 34 | 7 | 8 | Totals | 35 | 8 | 8 |

# Dupas Meets Denny Moyer

### Ralph Defends New Boxing Title In Baltimore

BALTIMORE (AP)—What's so rare these days as an Irish fighter and a boxer

Both will be in the ring tonight at the Civic Center where Ralph Dupas of New Orleans and Denny Moyer of Portland, Ore are scheduled for a 15-round rematch for the junior middleweight championship

Dupas lifted the shiny new crown from Moyer by a split decision in his home town April 29 The new division was created only last year by the World Boxing Association

It provided at last a title for the 27-year-old Dupas after 13 years of boxing He had missed on previous chances for the welterweight and lightweight titles

### OFFICIAL PROCEEDINGS OF THE BOARD OF EDUCATION

May 27 1963

The second regular meeting of May of the Board of Education was held in the Superintendent's Office on Monday May 27 1963 at 7 15 p m

Present Mmes Munro and Heil Mr Nehs and Dr Whitney

Absent Messrs Sumricht Buchanan and Schneider

A motion was made by Mr Nehs seconded by Dr Whitney to approve the minutes of May 13 1963 Carried

Mr Kurtz presented the Superintendent s Report as follows

I Fiscal
A Tabulation of Bids
1 Bituminous Pavement
2 Sidewalk Construction
3 Fencing — McKinley Elementary School
4 Backslops — Bleachers

II Personnel
A Resignations — effective end of 1962 63 school year
Miss Gloria A Glass
Speech Correctionist
Mrs Eldora Spiegelberg
Psychologist
Mrs Barbara S Borth
Roosevelt Junior High School

B New contracts for the 1963 64 school year
Senior High
Miss Penelope Mitchell
Degree — BS
Experience — 1
Salary — $4 910 00
Madison Junior High
Peter E Giovanni
Degree — MFA
Experience — 10
Salary — $7 337 50 (HF)
Elementary
Mrs Jean C Anderson
Degree — BE
Experience — 3
Salary — $5 630 00 (HF)
Mrs Lois Brown
Degree — BS
Experience — 4
Salary — $5 390 00
Miss Margaret Ehrmeyer
Degree — BS
Experience — 0
Salary — $4 750 00
Mrs Sylvia LaPean
Degree — BS
Experience — 3
Salary — $5 230 00

C Request Board approval for increase in contract time for Mrs Doris Spetch (Roosevelt teacher) from one half to full time
Original contract amount $3 030 00
New contract amount $6 060 00

D The Superintendent respectfully requests that the Board of Education extend the contract of Charles Lynch two additional weeks in August to ready the new Johnston Elementary School for opening

E Head teacher at the Badger Elementary School — Thomas O Hearn This carries an additional head teacher stipend of $200 00 as per Board policy

III Curriculum
A Report on the pilot study at the Huntley Elementary School — James Retson (copy has been sent)

IV General Reports
A Appleton Education Association recommendations (copy enclosed)
B The intern teacher contract with Lawrence College (copy enclosed)
C Attachment of small parcels (copy enclosed)
D Elementary Boundary Lines
E Magazines
F Teacher Load

Mrs Heil moved that the low bid of Badger Highways Company Inc of Menasha for bituminous pavement at Senior High School Roosevelt Junior High Madison Junior High Johnston Edison Lincoln and Badger Elementary Schools in the amount of $14 624 77 be accepted Seconded by Mr Nehs and carried on a roll call vote

Dr Whitney moved that the low bid of 36 cents per square foot by Kerrigan and Sanderfoot of Appleton for sidewalk construction at the Roosevelt Junior High School Wilson Junior High School Columbus Jefferson and Morgan Elementary Schools be accepted Seconded by Mrs Heil and carried on a roll call vote

Mr Nehs moved that the low bid of $720 00 by the Cyclone Fence Company Green Bay Wisconsin for fencing at the McKinley Elementary School be accepted Seconded by Dr Whitney and carried on a roll call vote

Mr Nehs moved that the alternate bid of the Valley School Suppliers Appleton Wisconsin in the amount of $2 034 45 for bleachers and backstops at the Johnston Elementary School be accepted Seconded by Mrs Heil and carried on a roll call vote

Mrs Heil moved that the Board approve Section II Personnel of the Superintendent s Report Seconded by Dr Whitney and carried on a roll call vote

Mr James Retson and Miss Mary Jo Weingarten presented a report of the pilot study of mixed group classes at Huntley School Following discussion Mrs Heil moved that this study be continued increasing the number of classes at the discretion of the Superintendent and providing for a report at the end of two years Seconded by Dr Whitney and carried

Action on IV A Appleton Education Association recommendations was deferred until the next regular meeting on June 10 1963

Mr Nehs moved that the Provisions for the Acceptance and Education of Undergraduate Student Teacher Interns be approved as presented Seconded by Mrs Heil and carried

Mr Nehs moved that the petition of Mr Gordon Van De Hey to detach from the Appleton Public School District be denied Seconded by Dr Whitney Carried

A motion was made by Mr Heil seconded by Dr Whitney that the administration s recommendations on elementary school boundary lines dated May 27 1963 be accepted Carried

Action on the magazine list for 1963 64 school year was deferred until the next regular meeting June 10 1963

Mr Kurtz reported that in order to keep the pupil teacher ratio within the recommended standards it may be necessary to request some addition to the staff

A motion for adjournment was made by Dr Whitney and seconded by Mrs Heil Carried

Helen L Heil
Assistant Secretary

June 17


LEGAL NOTICES

STATE OF WISCONSIN COUNTY COURT OUTAGAMIE COUNTY
Branch No 3

Paul M Jansen Rural Route 3 Kaukauna Wisconsin and Eleanor Jansen Shih Rural Route 2 Kaukauna Wisconsin for themselves and as heirs at law of the estate of George M Jansen deceased and his wife Laura Jansen deceased — PLAINTIFFS

VS

Theodore J Vandenbrook aka Rev Theo Vandenbrook aka Theodore Johannes Vandenbrook and M L Martin and Elizabeth Martin his wife and H Eugene Eastman and M A Eastman his wife and Ephraim St Louis and — St Louis his wife and Henry Bongers and Mary Bongers his wife and Anthony Rothoff and —— Rothoff his wife and John Kobussen and Bardeen Kobussen aka Bardina Kobussen aka Bardina Giesel k aka Bardeen Gieselink aka Bardeen Gieselink his wife and Johanna Vander Linden aka Anna Vander Linden nee Johanna Kobussen and Theodora Marie Koehl nee Theodora J Kobussen aka Theodora Kobussen and Theodore DeGroot and Ella DeGroot his wife and William Kobussen and — — Kobussen his wife and Joseph Kobussen and Eliza beth Kobussen his wife and Anton Kobussen aka Anthony Kobussen and Kobussen his wife and John Kobussen and — Kobussen his wife and Rosilla Kobussen and Joseph Kobussen [illegible] of John Kobussen and [illegible] Kobussen [illegible] wife and Henry Mollen and Kate Mollen his wife and John V[illegible] and Francis Van Gr[illegible] his wife and Henry Geo[illegible] and Johanna Geen his wife and John West and [illegible] his wife and Arthur C Hoptensp[illegible] and Margaret Hoptensperger his wife and Anton A Braun and Jane Hoptensperger co-executor of the estate of Arthur C Hoptensperger deceased and [illegible] Peter [illegible] and [illegible] Joseph A F[illegible] and [illegible] wife and Roland Englem[illegible] and [illegible] Englemann his wife and Donald V [illegible] and Gladys Lenz his wife and the [illegible] consin Telephone Company a domestic corporation the Diocese of Green Bay a domestic [illegible] corporation the Church of St John Nepomucene a domestic religious corporation and all of the unknown husbands wives widows widowers heirs devisees legatees grantees representatives successors and assigns respectively the State of Wisconsin and all persons claiming any right title or interest in or lien upon any of the land described at the foot of the summons and generally all persons whom it may concern DEFENDANTS

SUMMONS

THE STATE OF WISCONSIN to said defendants

You are hereby summoned and required to serve upon McCARTY BURNS & SWETZ plaintiffs attorneys, whose address is 410 W Kimberly Avenue Kimberly Wisconsin and answer to the complaint which is herewith served upon you within twenty days after service of this summons upon you exclusive of the day of service and in case of your failure so to do judgment will be rendered against you according to the demand of the complaint

DANIEL J BURNS JR
McCARTY BURNS & SWETZ
Attorneys for Plaintiffs
P O
410 W Kimberly Avenue
Kimberly Wisconsin

Notice of Object of Action

The original verified complaint in the above entitled action is on file in the office of the Clerk of County Court for Outagamie County Wisconsin and action being brought for the purpose of quieting title to the real estate more particularly described as

Part of lots one (1) and two (2) Block 2 of the recorded [illegible] Map of the Village of Little Chute Outagamie County Wisconsin bounded and described as follows Commencing at the southwest corner of said Lot 1 Block 2 thence North along the west line of Lot 1 65 0 feet to the point of beginning thence continuing North along the west line of Lot [illegible] feet to the Northwest corner of Lot 1 thence Northeasterly along the Northerly line of Lot 1 and 2 [illegible] feet thence South parallel with the west line of Lot 1 [illegible] feet thence Southwesterly 123 0 feet to the point of beginning

Notice of Hearing for Appointment of Guardian Ad Litem etc

Notice is given that pursuant to an order of the County Court Branch No 3 for Outagamie County Wisconsin and on the 1st day of August A D 1963 at 9 30 o clock in the forenoon or as soon thereafter as counsel can be heard before the County Court Branch No 3 for Outagamie County Wisconsin application will be made to the appointment of a Guardian Ad Litem for any infants or incompetents who have not applied for the appointment of a Guardian Ad Litem in their own behalf, and also for the appointment of an attorney licensed to practice in the state of Wisconsin to represent any known or unknown defendant who may be in the Armed Forces of the United States of America and who have not appeared in the above entitled action within the time allowed by law pursuant to the provision of the Soldier and Sailor Civil Relief Act of 1940 as amended

DANIEL J BURNS JR
McCARTY BURNS & SWETZ
Attorneys for Plaintiffs
P O Address
410 W Kimberly Avenue
Kimberly Wisconsin

June 17 24 July 1


# County Board Proceedings

APRIL SESSION — FIRST DAY

County Clerk s Office April 16 1963 9 30 A M

Board met pursuant to Section 59 04 of the Wisconsin Statutes and called to order by chairman Alvin Fulcer

Clerk called the roll All members present except supervisors Babbitt and Schmeichel Present Appleton Austin, Bartz Bleck Carpenter Catlin, Conradt, Corcoran, Cunningham DeLaHunt Diestler, Dietz, Dunbar, Esler, Farrell Fischer Fredericks Greisch, Grunwaldt, Heenan Heidemann Helms Hoh Hoolihan Jarchow, Jens Jimos Kavanaugh Kloes Kostka Kroes Laedtke Lecker, McClone Miller Clarence Miller George Peeters Pelton, Peotter Perkins Remley Retson Roepcke Root Ruhsam Sasman, Schade, Schreiter, Spreeman, Verfurth, Weyenberg Weyers, Fulcer

1 Communications from the City Clerk of the City of Seymour and the town clerk of the Town of Center (Appointment of Joseph Helmke in place of Marvin Babbitt and Orval Jens in place of Harold Schmeichel ) Superv Appleton moved the appointments be confirmed and Mr Helmke and Mr Jens names be placed on the roll Motion prevailed

The board arose and stood one moment in silent prayer

First Order of Business Election of Chairman

The chair appointed the following supervisors as tellers Superv Jimos Roepcke and Schreiter Superv Hoolihan nominated Superv Fulcer Superv Clarence Miller moved the nominations be closed and the clerk be instructed to cast the unanimous ballot for Superv Fulcer as chairman of the county board Motion prevailed The clerk having cast the unanimous ballot Superv Fulcer was duly declared elected chairman of the ensuing year

Election of Vice Chairman

Superv Lecker nominated Superv Weyers Superv Clarence Miller moved the nominations be closed and the clerk be instructed to cast the unanimous ballot for Superv Weyers a vice chairman of the county board Motion prevailed The clerk having cast the unanimous ballot Superv Weyers was duly declared elected vice chairman for the ensuing year

Election of Executive Committee

The following applications were read Jos J Weyers Harry J Cunningham, George F Miller and Russell De La Hunt Superv Kloes nominated Superv Root Superv Kostka nominated Superv Esler Superv Dietz moved the nominations be closed Motion prevailed

Result of ballot Vote for four 54 votes cast as follows Weyers 46 Cunningham 38 Miller 35 De La Hunt 36 Root 37 and Esler 16 Supervisors Weyers Cunningham DeLaHunt and Root having received the majority of all votes cast were duly declared elected members of the Executive Committee for the ensuing year

Election of Highway Committee

The following applications were read Edward Peotter Ervin Conradt Matt J Verfurth, I A Grunwaldt and Frank R Appleton Superv DeLaHunt nominated Superv Schmeichel Superv Catlin moved the nominations be closed

Motion prevailed

Result of ballot Vote for 5 56 votes cast and there being only 55 eligible to vote the chair declared the ballot void and a second ballot was taken

Result of ballot 55 votes cast as follows Peotter 54 Conradt 49 Verfurth 49 Grunwaldt 50 Appleton 46 and Schmeichel 21 Supervisors Peotter Conradt Verfurth Grunwaldt and Appleton having received the majority of all votes cast were duly declared elected members of the county highway committee for the ensuing year

Election of Committee on Committees

The following were nominated Supervisors Weyers Fredericks Jimos Root, Lecker DeLaHunt Roepckke Retson Dietz and Corcoran Superv Laedtke moved the nominations be closed

Motion prevailed

Result of ballot Vote for four 55 votes cast as follows Weyers 41 Fredericks 12 Jimos 13 Root 33 Lecker 21 DeLaHunt 25 Roepcke 25 Retson 13 Dietz 16 Corcoran 11 Cunningham 1 Superv Weyers and Root having received a majority of all votes cast were duly declared elected members of the Committee on Committees for the ensuing year There being only two members elected another ballot was taken The following supervisors withdrew their names Retson Corcoran Fredericks, Jimos Lecker and Cunningham Result of second ballot Vote for two 55 votes cast as follows DeLaHunt 44 Roepcke 42, Dietz 21 Superv DeLaHunt and Roepcke having received a majority of all votes cast were duly declared elected members of the committee on committees for the ensuing year

ELECTION OF MEMBER OF ADVISORY ADMITTING BOARD OF THE GOLDEN AGE HOME AND COUNTY GENERAL HOSPITAL in place of Dr H G Danford whose term expires April 30 1963 Superv Esler nominated Dr Danford Superv Catlin moved the nominations be closed and the clerk be instructed to cast the unanimous ballot for Dr H G Danford

Motion prevailed The clerk having cast the unanimous ballot Dr Danford was duly declared elected a member of the Advisory Admitting Board for a term of 3 years

ELECTION OF MEMBER OF JOINT UNIVERSITY CENTER COMMITTEE in place of J Jos Cummings whose term of office would have expired on April 30 1964 The following application was read A C Remley The following were nominated Superv Retson Pelton Kostka and Unmuth Superv Schade moved the nominations be closed Motion prevailed

Result of ballot Vote for one 53 votes cast as follows Remley 20 Retson 15 Pelton 13 Kostka 4 and Unmuth 1 There being no majority a second ballot was taken Superv Pelton withdrew his name

Result of ballot Vote for one 53 votes cast as follows Remley 34 Retson 15 Kostka 4 Superv Remley having received the majority of all votes cast was duly declared elected a member of the University Center Committee for the unexpired term of J Jos Cummings

ELECTION OF MEMBER OF JOINT UNIVERSITY CENTER COMMITTEE in place of Russell DeLaHunt whose term expires April 30 1963 Superv Esler nominated Superv DeLaHunt Superv Catlin moved the nominations be closed and the clerk be instructed to cast the unanimous ballot for Russell DeLa Hunt Motion prevailed The clerk having cast the unanimous ballot Superv DeLaHunt was duly declared elected a member of the University Center Committee for a term of two years

ELECTION OF MEMBER OF THE CIVIL SERVICE APPEAL BOARD in place of L C Smith whose term expires April 30 1963 Superv Verfurth nominated Mr Smith Superv Fredericks moved the nominations be closed and the clerk be instructed to cast the unanimous ballot for Mr L C Smith Motion prevailed The clerk having cast the unanimous ballot Mr Smith was duly declared elected a member of the Civil Service appeal Board for a term of 3 years

ELECTION OF MEMBER OF THE CIVIL SERVICE APPEAL BOARD in place of C R Laut whose term would have expired April 30 1965 Superv Esler nominated Mr Martin Unmuth Superv Jimos moved the nominations be closed and the clerk be instructed to cast the unanimous ballot for Mr Unmuth Motion prevailed The clerk having cast the unanimous ballot Mr Unmuth was duly declared elected a member of the Civil Service appeal board for the unexpired term of Mr C R Laut

ELECTION OF MEMBER OF HANDICAPPED CHILDREN S EDUCATION BOARD in place of George F Miller whose term of office expires April 30 1963 Superv Roepcke nominated Superv Miller Superv Kostka moved the nominations be closed and the clerk be instructed to cast the unanimous ballot for George F Miller Motion prevailed The clerk having cast the unanimous ballot George F Miller was duly declared elected a member of the Handicapped Children s Education Board for a term of three years

Superv Esler moved that the Committee on Committees appoint members on the Industrial Development, Study Welfare Practices and Personnel Committees and they to report back Motion prevailed

Superv Esler moved that the Health & Education Committee also be the Institutional Committee Motion prevailed

No 2 Resolution of various supervisors (Establishment of out patient department or public health dispensary as specified in section 50 06 of the statutes )

To The Honorable, The Board of Supervisors of Outagamie County

Gentlemen

WHEREAS Section 50 01 of the Wisconsin Statutes permits the establishments of out patient department or public health dispensary for Tuberculosis and other pulmonary diseases and

WHEREAS Outagamie County has established such a department and

WHEREAS Outagamie County is entitled to state aid

NOW THEREFORE the undersigned recommend the adoption of the following resolution

BE IT RESOLVED that Outagamie County authorizes the establishment and maintenance of an out patient department or public health dispensary for Tuberculosis and other pulmonary diseases as specified in section 50 06 of the statutes The board further states that such out patient department shall be housed in the county sanitarium and shall enjoy the use of its facilities and personnel and furthermore it shall be governed by the Board of Trustees as specified in section 50 01 of the statutes

That the County Clerk is hereby instructed to forward the necessary resolution to the State Board of Health

Dated this 16th day of April, 1963

A Fulcer, George Miller, Harry Cunningham,
Jos J Weyers, Russell DeLaHunt

Superv Appleton moved to adopt.

Roll call 51 aye 4 absent resolution adopted

Superv Esler moved to adjourn to 9 30 A M tomorrow morning Motion prevailed

APRIL SESSION — SECOND DAY

County Clerk s Office April 17 1963 9 30 a m

Board met pursuant to adjournment and called to order by chairman Fulcer

Clerk called the roll All members present except Superv Remley The chair announced that he had excused Superv Remley from today s session There being no objection he was excused

The board arose and stood one moment in silent prayer

Minutes of the previous meeting read and approved

No 3 Report of the Committee on Committees (Committee appointments)

REPORT OF COMMITTEE ON COMMITTEES

The Committee on Committees hereby recommends the following committee appointments

Board of Public Welfare
Carpenter Remley Weyenberg Bleck Laedtke

Civil Service & Salary
Kostka Schreiter Retson Peeters Sasman.

Public Property & Insurance
Fredericks Spreeman Esler Jarchow Clarence Miller

Courts & Administration of Justice
Ruhsam Diestler Pelton, Greisch McClone

Traffic Police
Heenan Farrell Schade Hoolihan Austin

Agriculture & Conservation
Schmeichel Kroes Geo F Miller, Perkins, Dunbar

Purchasing & General
Roepcke Jimos Helms Babbitt Jens

Health Education & Institutions
Corcoran Kavanaugh Kloes, Heideman Bartz

Airport
Catlin Fischer Dietz Lecker, Hoh

Special Building—Fox Valley Center
Remley Roepcke DeLaHunt Farrell, Kostka

Industrial Development
Esler Lecker, Weyers, Hoh Spreeman

Personnel
Babbitt Weyers Spreeman Remley, Pelton Pelton to be chairman

Motion by Roepcke, seconded by DeLaHunt that the temporary Park committee be eliminated and their duties be added to Health, Education and Institutions committee Carried

Motion by Root seconded by DeLaHunt that committee on study & Review of Welfare Practices be eliminated as duties are now assigned to institutions committee

Motion by Roepcke seconded by Root that the committee on committees make the following recommendations to the County Board for their approval Carried

Motion to adjourn Carried

Respectfully submitted,
Alvin Fulcer, Jos J Weyers, Emmett Root, Russell DeLaHunt Chris Roepcke

Superv Hoolihan moved to adopt Superv Lecker moved to amend that the action of the Committee on Committees eliminating the temporary park committee be deleted and a temporary park committee be appointed for another year

Motion prevailed amendment adopted

Roll call on original report as amended

46 aye 6 nay 2 present 1 absent report as amended adopted

Mr Erich Wussow trustee of the county hospital introduced Mr John A Engel the new superintendent of the County Hospital and Golden Age Home Mr Engel spoke briefly to the board

No 4 Resolution of the Airport Committee (Transfer of federal aid covenants from the existing airport to the new airport)

To The Honorable The Board of Supervisors of Outagamie County

Gentlemen

WHEREAS the county board of Outagamie County has by proper resolution and a majority vote provided for the building of a new airport for Outagamie County

HAS retained the necessary engineering services through the Ralph H Burke firm,

HAS raised two million eight hundred thousand dollars ($2 800 000) and

WHEREAS it now becomes necessary to present to the F A A and Civil Aeronautics Commission a resolution for transfer of federal aid covenants from the existing airport to the new airport

NOW THEREFORE the undersigned offer the following resolution

To The Federal Aviation Agency and
The State Aeronautics Commission
Gentlemen

1 Outagamie County has constructed and maintained an airport on the east end of the City of Appleton Due to the fact that this has become inadequate to serve the needs of this community for aviation purposes, Leigh Fisher and Associates were retained to make a thorough study of the present airport to determine how it could be further maintained and improved It has resulted in the following findings

THE PRESENT AIRPORT

a Needs a cross wind runway which due to lack of space cannot be built

b The present paved runway is too short needs to be 5200 feet long 100 feet wide

c Industry and dwellings are closing in restricting the space for a sufficient airport

d A new school and a new hospital restricts the area too much for aviation

e Long term aviation needs of the county and the community cannot be provided economically at present airport

f Expressway has been planned by Fox Valley Planning Commission which will restrict expansion of present site

g Residential and industrial use of land requires present airport site for residential and industrial growth

h Comparison of costs of properly developing present airport site with those of the proposed new Greenville Township site makes it mandatory that the old site be disposed of and a new airport developed in Greenville Township

2 Having come to the foregoing conclusions, Outagamie County has

a Resolved to abandon the old airport

b To establish and build a new airport in Greenville Township Outagamie Co

c Has floated a bond issue and by sale of bonds has raised two million eight hundred thousand dollars ($2 800 000) for the purpose of planning and building a new airport

d Has retained the Ralph H Burke Inc etc to prepare and submit a master plan of development of the new airport which has been filed with the Wisconsin State Aeronautics Commission

e Air space has been obtained

f Request for FAA engineering site approval has been made

g The county has made all preparation to duplicate the present facilities at the new site The new facilities to be constructed initially will be designed to meet current needs of the airport financed entirely by Outagamie County out of two million eight hundred thousand dollars ($2 800 000 00) cash on hand from sale of bonds

NOW THEREFORE BE IT RESOLVED

That for the reasons hereinbefore outlined in this petition made TO THE FEDERAL AVIATION AGENCY AND THE WISCONSIN STATE AERONAUTICS COMMISSION

a That the FAA issue such amendments to the current agreements as are necessary to substitute a new airport in Greenville Township Outagamie County for the old airport in said agreements and release the existing airport from the agreements

b That Outagamie County be permitted to generally duplicate the present facilities at the new Greenville Township site initially designed to meet the current needs of Outagamie County for proper air service that all facilities to be constructed initially will be financed by Outagamie County out of the proceeds of the two million eight hundred thousand dollars ($2 800 000 ) bond issue approved

Initial construction is shown on exhibit two (2) attached The initial facilities which are shown by heavy shading will consist of the minimum construction consistent with the air traffic requirements of a proper Outagamie County airport Initial runway 5200 feet long and 100 feet wide Two ten (10) position Tee hangars complete with connecting taxiways A fixed base operator hangar and office building A central area, Terminal building supplying waiting rooms, toilets and airline operations spaces Sewage system is included paved entrance road and parking lot all terminal runway taxiways and aprons will be provided with lights for night time operation of airport Sufficient land, approximately 1235 acres is to be acquired by the county

This initial duplicating facility will be constructed to current FAA standards Before construction is undertaken the plans and specifications for the initial work will be submitted to the FAA approval has been obtained if such approval is required

The FAA is invited to inspect the construction and may have access to any of the records relating to the work Upon completion and acceptance of the work by the FAA the County will request the FAA to issue such amendments to the current grant agreements as are necessary to substitute the new airport for the present airport in said agreements and release the present airport site from the agreements

That Outagamie County will proceed immediately with the plans and specifications, land acquisition and building of airport Present airport is as shown on exhibit 1 attached hereto

Dated this 17th day of April, 1963

Respectfully submitted,

Mark Catlin Jr John G Dietz Al Fisher
Arthur Lecker Donald L Hoh

Superv Hoolihan moved to adopt Roll call

52 aye 2 nay 1 absent resolution adopted

No 5 Communication from Francis J Coonen (Thanking the county officers and county board for their help in the annual County Youth Government Day ) Same was received and placed on file

No 6 Communication from the State Highway Commission of Wisconsin (Estimated 1964 Allotment for State Trunk Highway System ) Same was received and placed on file

No 7 Communications from Harold V Froelich assemblyman and Gerald D Lorge acknowledging receipt of resolution regarding the governor s proposal for studying local and county government Same were received and placed on file

No 8 Card of thanks from the Remley family Same was received and placed on file

No 9 Financial report of highway operations from January 1 1962 to December 31 1962 Superv Ruhsam moved to dispense with the reading and same be received and placed on file Motion prevailed

No 10 Communication from the Outagamie County Safety Council (Requesting increase in traffic officers ) Same was referred to the Civil Service & Salary Committee

No 11 Resolution from Pierce County (Legislators take action to eliminate the unfairness of the State merit system and return these administrative powers to the local governing bodies ) Superv Esler moved to concur with the action of this board and to notify our legislators accordingly Motion prevailed

No 12 Resolution of the Board of Public Welfare (Authorizing the Board of Public Welfare the welfare director and several staff members of the Welfare Dept to attend a joint institute at Milwaukee from April 30 to May 3 1963 ) Superv Lecker moved to adopt Roll call

52 aye 3 absent resolution adopted

No 13 Resolution of the Executive Committee (Paying additional committee service to supervisors over the 30 days allowed by law )

TO THE HONORABLE THE COUNTY BOARD OF SUPERVISORS OF OUTAGAMIE COUNTY WISCONSIN GENTLEMEN

WHEREAS it has become necessary that the following Supervisors of the Outagamie County Board were required to serve additional committee service other than the required amount of 30 days as per Section 59 06 (2) (B) and

WHEREAS the County Board deems it expedient that such other Committee service was necessary to expedite the business of the County and

WHEREAS the following Supervisors served additional days over the 30 days as follows

J Joseph Cummings served additional 6½ days over the 30 days
Harry Cunningham served additional 12½ days over the 30 days
Russell De La Hunt served additional 19 days over the 30 days
Sylvester Esler served additional 4 days over the 30 days
Walter Fredericks served additional 4 days over the 30 days
Walter Laedtke served additional 3½ days over the 30 days
George Miller served additional 23½ days over the 30 days
Emmett Root served additional 1 day over the 30 days
Harold Schmeichel served additional 3½ days over the 30 days
Rudolph Spreeman served additional 1½ days over the 30 days
Joseph J Weyers served additional 11 days over the 30 days

NOW THEREFORE BE IT RESOLVED by the Outagamie County Board of Supervisors that the above named Supervisors be paid additional committee service over and above the 30 days allowed under Section 59 06 (2) (B) as follows

| | |
|---|---|
| J Joseph Cummings 6½ days | $ 94 00 |
| Harry Cunningham 12½ days | 178 00 |
| Russell De La Hunt 19 days | 266 00 |
| Sylvester Esler 4 days | 56 00 |
| Walter Fredericks 4 days | 56 00 |
| Walter Laedtke 3½ days | 52 00 |
| George Miller 23½ days | 332 00 |
| Emmett Root 1 day | 14 00 |
| Harold Schmeichel 3½ days | 52 00 |
| Rudolph Spreeman 1½ days | 24 00 |
| Joseph Weyers 11 days | 154 00 |

Dated this 16th day of April 1963

Respectfully Submitted
A Fulcer George Miller Russell DeLaHunt
Harry Cunningham Jos J Weyers
EXECUTIVE COMMITTEE

Superv Appleton moved to adopt Roll call
49 aye 1 nay 5 absent resolution adopted

No 14 Report of the Courts & Adm of Justice Committee (Annual report of Clerk of Courts ) Same was received and placed on file

No 15 Report of county clerk regarding County Zoning Ordinance adopted by the Town Board of the Town of Seymour on the 10th day of April 1963 Same was received and placed on file

No 16 Report of the Dept of Public Welfare (Unpaid relief claims) Superv Farrell moved to dispense with the reading and the accounts be processed according to the report

To The County Board of Supervisors
Of Outagamie County Wisconsin
Gentlemen

Your Committee on Dept of Public Welfare Unpaid relief claims) beg leave to report that they have examined the following accounts referred to them and recommend that they be allowed disallowed or disposed of as set forth in the schedule hereto annexed

| No | Bill Name | Nature of Account | Allowed |
|---|---|---|---|
| 1 | City of Appleton | Poor relief E Beasley Charge to State | $ 650 28 |
| 2 | City of Appleton | Poor relief Gerald Bohringer Charge to Town of Fairchild Eau Claire County | 209 20 |
| 3 | City of Appleton | Poor relief Richard Cotton Charge to Town of Mt Morris Waushara County | 226 29 |
| 4 | City of Appleton | Poor Relief Wayne Chapman Charge to County | 284 01 |
| 5 | City of Appleton | Poor relief David Guyette Charge to Town Matteson Waupaca County | 85 90 |
| 6 | City of Appleton | Poor relief Shirley Jens Charge to Milwaukee | 92 48 |
| 7 | City of Appleton | Poor relief Chas Kuykendall Charge to Town Hunter Sawyer County | 27 18 |
| 8 | City of Appleton | Poor relief, Roseann Kimm Charge to County | 4 75 |
| 9 | City of Appleton | Poor relief Donna Miller Charge to City of Waupaca Waupaca County | 35 00 |
| 10 | City of Appleton | Poor relief, Roger Miller Charge to State | 65 88 |
| 11 | City of Appleton | Poor relief Irma Vetter Charge to County | 6 45 |
| 12 | Town of Grand Chute | Poor relief Emil Sommers Charge to County | 176 69 |
| 13 | Town of Grand Chute | Poor relief Wm Schram Charge to County | 35 00 |
| 14 | Town of Grand Chute | Poor relief James Weyenberger Charge to City of New London Waupaca County | 43 15 |
| 15 | Town of Grand Chute | Poor relief Daniel Daniels Charge to County | 42 50 |
| 16 | Town of Grand Chute | Poor relief Myrtle Bonnell Charge to State | 26 00 |
| 17 | Town of Cicero | Poor relief, Wanda Frazier Charge to County | 136 90 |
| 18 | Town of Center | Poor relief, Emil Sommers Charge to County | 75 37 |
| 19 | City of Kaukauna | Poor relief Richard Klishek Charge to Town of Caledonia Racine County | 228 38 |
| 20 | City of Kaukauna | Poor relief Eugene DeKelver Charge to Oconto County | 115 00 |
| 21 | Village of Bear Creek | Poor relief Duane Weber Charge to Town Ainsworth Langlade County | 592 38 |
| 22 | Waupaca County | Poor relief, Fred Kamke Jr. Charge to County | 54 00 |
| 23 | Winnebago County, | Poor relief, James Becker Charge to County | 226 68 |
| 24 | Town of Maine | Poor relief, Walter Sperry Charge to Brown and Manitowoc County | 173 70 |
| 25 | Town of Maine | Poor relief John Songs Charge to County | 20 00 |
| 26 | Town of Maine | Poor relief Eugene Turner Charge to Manitowoc and Brown County | 65 00 |
| 27 | City of New London, | Poor relief, Evelyn Boisvert Charge to State | 240 00 |
| 28 | City of New London | Poor relief, Richard Hoskins Charge to County | 435 40 |
| 29 | Town of Oneida | Poor relief, Walter Morrow Charge to Ashwaubenon and Brown County | 15 00 |
| 30 | Town of Oneida | Poor relief Milford Archiquette Charge to County | 38 55 |
| 31 | Town of Oneida | Poor relief, Clarence Cornelius Charge to Milwaukee | 80 00 |
| 32 | Town of Oneida | Poor relief, Hyson Stevens Charge to County | 30 00 |
| 33 | Town of Oneida | Poor relief, Mrs Ronald Skenadore Charge to Milwaukee | 226 07 |
| 34 | Town of Oneida | Poor relief, Ronald Johnson Charge to Winnebago County | 206 50 |
| 35 | City of Appleton, | Poor relief, Katherine Thomas Charge to State | 73 79 |
| 36 | Village of Little Chute, | Poor relief, Eugene Turner Hold | 455 11 |
| 37 | Village of Little Chute, | Poor relief Eugene Turner Hold | 501 31 |
| 38 | Waupaca County, | Poor relief, Oscar Voight Charge to County | 287 10 |
| | Total | | $ 6 286 00 |

Dated April 5 1963

Respectfully Submitted
Daniel Williams Cecil Carpenter J W Weyenberg Leo Bleck

Superv Farrell moved to dispense with the reading and the accounts be processed according to the report

Roll call 49 aye 6 absent report adopted

No 15 March Session Minutes of the various committees which were laid over Superv Schreiter moved to dispense with the reading and the minutes be received and placed on file

Motion prevailed

No 14 March Session Minutes of the Executive Committee which were laid over Superv Verfurth moved to dispense with the reading and the minutes be ratified adopted confirmed and made a part of the action of this board Roll call

50 aye 5 absent minutes adopted

No 17 Report of the Purchasing and General accounts committee (Paid bills from Jan 1 1963 ) Voucher 1 to 96 amount $965 859 10 Original on file in Co Clerk s office Superv Verfurth moved to dispense with the reading and the accounts be approved as listed Roll call

48 aye 7 absent report adopted

No 18 Report of county clerk on bills over $500 00

REPORT OF COUNTY CLERK ON BILLS OVER $500 00

| | | |
|---|---|---|
| 1 | Wisconsin Co Boards Assn Regular dues magazines etc | $ 1 210 37 |
| 2 | Outagamie Co Humane Society Appropriated in November | 1 500 00 |
| 3 | County of Waupaca Due for Jt School District | 5 979 08 |
| 4 | Community Guidance Center Appropriated in Nov 1st quarter | 7 325 00 |
| 5 | Wolf River Basin Regional Planning Commission Annual Appropriation | 10 216 00 |
| 6 | Burrough Corporation Sensimatic machine Co Clerk | 6 145 60 |
| 7 | Appleton Post Crescent Adv foreclosure tax liens | 551 75 |
| 8 | Daniel E Gaffney Associates Engineering services new airport | 7 335 44 |
| 9 | Daniel E Gaffney Associates Eng services new airport | 3 520 62 |
| 10 | Badger Printing Co Ballots for voting machines | 935 00 |
| 11 | Appleton Post Crescent Co Board Proceedings Nov, Dec Jan and February and election notices | 1 054 15 |
| 12 | Appleton Post Crescent Election ballot notice for voting machines | 1 537 82 |
| | Total | $47 342 83 |

Dated April 15 1963

Respectfully submitted
MOLLIE E PFEFFER County Clerk

Superv Roepcke moved the accounts be paid
44 aye 11 absent report adopted

No 19 Report of the Executive Committee on paid bills of the various committees since the last session Superv Bleck moved to dispense with the reading and the bills be approved as listed Roll call

49 aye 6 absent report adopted

No 20 Minutes of the Executive Committee since the last session Under the rules same were laid over

No 21 Minute of the various committees since the last session Under the rules same were laid over

Superv Hoolihan moved to adjourn to 1 30 P M today Motion prevailed

RECESS

1 30 P M April 17 1963

Called to order by chairman Fulcer

Clerk called the roll All members present except supervisors Catlin Heenan and Remley

The chair announced that he had excused Superv Heenan from this afternoon s session

There being no objection he was excused

No 22 Report of the Committee on Committees (Appointment of temporary park committee )

Superv Appleton moved to adopt Motion prevailed

No 23 Resolution of the Public Property & Insurance Committee (Hospital professional liability insurance covering liability for the county hospital etc )

To The Honorable, The Board of Supervisors of Outagamie County

WHEREAS a resolution was introduced at the July 1962 meeting of the County Board calling attention to the decision of the Supreme Court in the State of Wisconsin dissolving the doctrine of governmental immunity and

WHEREAS this affected the County Hospital and the Sanitarium and General Hospital and its employees and

WHEREAS said resolution recommended the Public Property and insurance Committee to make arrangements to provide hospital professional liability insurance and

WHEREAS this resolution was referred back to the insurance committee to determine after a discussion with the board of trustees and the doctors involved what the cost might be for the County and the Corporation Counsel was authorized to prepare and did prepare a suitable waiver liability and

WHEREAS the insurance committee has since made a study and has determined that the boards of trustee and the professional employees of the County Hospital and Sanitarium and General Hospital express a preference that insurance be provided from a regular insurance carrier and

WHEREAS the insurance committee did advertise for a comprehensive general liability which included all other liability coverage as well as automobile coverage and professional liability and

WHEREAS the insurance committee through such advertising received acceptable bids and has purchased comprehensive general liability to replace all other liability and automobile policies which bids included a quotation on a hospital professional liability at a substantial saving in premium The insurance committee immediately secured an insurance policy covering hospital professional liability to remain in force and effect if the County Board by resolution approve such purchase

NOW THEREFORE the insurance committee recommend adoption of the following resolution

BE IT RESOLVED that whereas the insurance committee has secured hospital professional liability insurance covering liability for the County Hospital and Riverview Sanitarium and General Hospital and the professional employees of each for a premium of $5 112 70 for a 12 month period that the action of the committee is confirmed and approved

Dated this 16th day of April 1963

Respectfully Submitted
PUBLIC PROPERTY & INSURANCE COMMITTEE
Jarchow Esler Spreeman Miller Clarence Fredericks

Superv Jimos moved to adopt Roll call
46 aye 9 absent resolution adopted

No 24 Resolution of the Executive Committee (Bill No 28 S Immunity Suits)

To The Honorable The Board of Supervisors of Outagamie County
Gentlemen

WHEREAS there is pending before the present session of the legislature Bill No 28 S concerning Immunity to Suit by Political Corporation or Governmental Subdivision and so forth

WHEREAS the Executive Committee after due consideration believes this Bill No 28 S to be in the best interest of county government

NOW THEREFORE we propose adoption of the following resolution

BE IT RESOLVED that it is the expression of the County Board of Outagamie County that Bill No 28 S should be supported and passed

NOW THEREFORE it is recommended to the members of the legislature Senate and Assembly that they make every effort to secure the passage of this bill and to support it in every way

Dated this 17th day of April 1963

Respectfully Submitted
EXECUTIVE COMMITTEE
Fulcer DeLaHunt Weyer Root Cunningham

Superv Esler moved to adopt Motion prevailed

No 25 Report of the Purchasing and General accounts committee (Unpaid claims )

To The County Board of Supervisors
Of Outagamie County Wis
Gentlemen

Your Committee on Purchasing & General Account (Unpaid claims) beg leave to report that they have examined the following accounts referred to them and recommend that they be allowed disallowed or disposed of as set forth in the schedule hereto annexed

| No | Bill Name | Nature of Account | Allowed |
|---|---|---|---|
| 1 | Peter Farrell, | Committee Service School Comm | $ 35 12 |
| 2 | B J Mares | Committee Service School Comm | 46 72 |
| 3 | Elmer Root, | Committee Service School Comm | 40 72 |
| 4 | Willard Sievert | Committee Service School Comm | 38 12 |
| 5 | Henry J VanStraten | Committee Service School Comm | 32 32 |
| 6 | Patrick J Heenan | Committee Service School Comm | 35 60 |
| 7 | Edward Schroder | Committee Service Safety Council | 30 48 |
| 8 | Edward Peotter | Committee Service Safety Council | 13 36 |
| 9 | Wayne E Rowan Sr, | Committee Service Safety Council | 31 44 |
| 10 | John H Vandeyacht, | Committee Service, Safety Council | 22 24 |
| 11 | William Van Hout | Committee Service Safety Council | 31 92 |
| 12 | William Morrissey, | Committee Service Safety Council | 24 48 |
| 13 | H J Van Straten | Committee Service Safety Council | 36 96 |
| 14 | Mary L Weyenberg, | Committee Service, Safety Council | 48 00 |
| 15 | Sylvester Esler | Committee Service Admittance Brd | 59 20 |
| 16 | Dr Geo L Boyd | Committee Service Admittance Board | 41 12 |
| 17 | Dr Harold G Danford | Committee Service Admittance Board | 31 60 |
| 18 | B F McKenzie | Committee Service Veterans Comm | 69 00 |
| 19 | A M Schmidt | Committee Service Veterans Comm | 32 40 |
| 20 | Louis Vehligen | Committee Service Veterans Comm | 67 20 |
| 21 | Frank Lorge | Committee Service Library Comm | 3 84 |
| 22 | Mrs Anton Beikers | Committee Service Library Committee | 1 28 |
| 23 | Robert Schneider | Committee Service Library Comm | 7 08 |
| 24 | Walter Fredericks | Committee Service Library Comm | 3 52 |
| 25 | Marvin Obry | Committee Service Library Comm | 3 20 |
| 26 | Walter Blake | Committee Service Library Comm | 2 56 |
| [illegible] | Norman Austin | Committee Service County Board | 77 04 |
| 29 | Mark Catlin | Committee Service County Board | 81 97 |
| [illegible] | John M Corcoran | Committee Service County Board | 61 76 |
| 30 | J Joseph Cummings | Committee Service County Board | 134 28 |
| 31 | Harry J Cunningham | Committee Service County Board | 161 57 |
| 32 | Russell De La Hunt | Committee Service County Board | [illegible] 25 |
| 33 | Emil Diestler | Committee Service County Board | 72 22 |
| 34 | John G Dietz | Committee Service County Board | 11 36 |
| 35 | Ivan Dunbar | Committee Service County Board | 24 16 |
| 36 | Sylvester Esler | Committee Service County Board | 87 33 |
| [illegible] | Peter Farrell | Committee Service County Board | 110 98 |
| 38 | Alois C Fischer | Committee Service County Board | 87 16 |
| 39 | Walter Fredericks | Committee Service County Board | 188 73 |
| 40 | Patrick J Heenan | Committee Service County Board | 97 31 |
| 41 | John Heidemann | Committee Service County Board | 21 31 |
| 42 | Norman Helms | Committee Service County Board | 88 78 |
| 43 | Arthur Hoolihan | Committee Service County Board | 115 16 |
| 44 | Theodore Jens | Committee Service County Board | 63 60 |
| 45 | Andrew C Jimos | Committee Service County Board | 63 60 |
| 46 | Merritt T Kavanaugh | Committee Service County Board | 33 23 |
| 47 | Oliver Kloehn | Committee Service County Board | 111 72 |
| 48 | Eugene F Kloes | Committee Service County Board | 58 78 |
| 49 | Paul Kostka | Committee Service County Board | 106 13 |
| 50 | George Kroes | Committee Service County Board | 79 25 |
| 51 | Max Kuehnl | Committee Service County Board | 58 78 |
| 52 | Walter Laedtke | Committee Service County Board | 170 82 |
| 53 | Arthur Lecker | Committee Service County Board | 70 82 |
| 54 | Joseph McClone | Committee Service County Board | 118 23 |
| 55 | Clarence Miller | Committee Service County Board | 85 12 |
| 56 | George Miller | Committee Service County Board | 211 37 |
| 57 | Chris Peeters | Committee Service County Board | 81 50 |
| 58 | Glenn E Pelton | Committee Service County Board | 58 78 |
| 59 | Adam C Remley | Committee Service County Board | 9 26 |
| 60 | Phil Retson, | Committee Service County Board | 44 95 |
| 61 | Chris Roepke | Committee Service County Board | 162 40 |
| 62 | Emmett Root | Committee Service County Board | 84 26 |
| 63 | Gerhard Ruhsam | Committee Service County Board | 77 02 |
| 64 | Alvin Sasman | Committee Service County Board | 36 81 |
| 65 | Harold Schmeichel | Committee Service County Board | 84 87 |
| 66 | John R Schreiter | Committee Service County Board | 62 88 |
| 67 | Gordon Schultz | Committee Service County Board | 140 17 |
| 68 | Rudolph Spreeman | Committee Service County Board | 147 41 |
| 69 | Joseph J Weyers | Committee Service County Board | 170 26 |
| 70 | J W Weyenberg | Committee Service Welfare Brd | 59 73 |
| 71 | Leo Bleck | Committee Service Welfare Board | 104 95 |
| 72 | Cecil Carpenter | Committee Service Welfare Board | 111 67 |
| 73 | Daniel Williams | Committee Service Welfare Board | 14 15 |
| 74 | Daniel Williams | Committee Service Welfare Board | 86 71 |
| 75 | A C Remley | Committee Service Welfare Board | 69 06 |
| 76 | Edward Peotter | Committee Service Jan Highway | 118 28 |
| | Frank Appleton | Committee Service Jan Highway | 135 54 |
| | Ervin Conradt | Committee Service Jan Highway | 156 06 |
| | I A Grunwaldt | Committee Service Jan Highway | 143 48 |
| | M J Verfurth | Committee Service Jan Highway | 146 54 |
| 77 | Edward Peotter | Committee Service Feb Highway | 158 59 |
| | Frank Appleton | Committee Service Feb Highway | 88 98 |
| | Ervin Conradt | Committee Service Feb Highway | 153 23 |
| | I A Grunwaldt | Committee Service Feb Highway | 150 99 |
| | M J Verfurth | Committee Service Feb Highway | 113 19 |
| 78 | Edward Peotter | Committee Service March Highway | 154 89 |
| | Frank Appleton | Committee Service, March, Highway | 92 83 |
| | Ervin Conradt | Committee Service March, Highway | 166 81 |
| | I A Grunwaldt | Committee Service March Highway | 140 97 |
| | M J Verfurth | Committee Service March, Highway | 131 50 |
| 79 | Alvin W Fulcer, | Mileage, County Board | 12 16 |
| | Total | | $ 7,508 21 |

Dated April 16 1963

Respectfully Submitted,
PURCHASING AND GENERAL ACCOUNTS COMMITTEE
Roepcke Jimos, Jens Helms

Superv Weyers moved to dispense with the reading and the accounts be paid as listed Roll call

52 aye 3 absent report adopted

Superv Esler moved that the Executive Committee make a study of Bill 170 S and that they be authorized to do whatever they think best for the county Motion prevailed

No 26 Resolution of the Civil Service & Salary Committee (Agriculture committee to hire a Summer Club Agent for 3 months )

Superv Clarence Miller moved to adopt

Roll call 51 aye 4 absent resolution adopted

Superv Kloes moved that the Executive committee amend rule 4 and to add thereto the duties of the Health Education and Institution committee Motion prevailed

Superv Fischer moved that the Executive Committee propose to the County Board a rule which would govern the letting of contracts agreements etc Motion prevailed

No 27 Report of the Purchasing and General accounts Committee (Per Diem and Mileage )

| Name | Days | Mile. | Per Diem | Mileage | Gross |
|---|---|---|---|---|---|
| Frank Appleton | 2 | 8 | $28 00 | $ 64 | $27 62 |
| Norman Austin | 2 | 64 | 28 00 | 5 12 | [illegible] |
| Joseph Helmke | 2 | 88 | 28 00 | 7 04 | 34 02 |
| Henry Bartz | 2 | 4 | 28 00 | 32 | 27 30 |
| Leo Bleck | 2 | 100 | 28 00 | 8 00 | 34 98 |
| Cecil Carpenter | 2 | 128 | 28 00 | 10 24 | 37 22 |
| Mark Catlin Jr | 2 | 8 | 28 00 | 64 | 27 62 |
| Ervin Conradt | 2 | 82 | 28 00 | 6 56 | 33 54 |
| John M Corcoran | 2 | 36 | 28 00 | 2 88 | 29 86 |
| Harry J Cunningham | 2 | 8 | 28 00 | 64 | 27 62 |
| Russell De La Hunt | 2 | 38 | 28 00 | 3 04 | 30 02 |
| Emil Diestler | 2 | 60 | 28 00 | 4 80 | 31 78 |
| John G Dietz | 2 | 12 | 28 00 | 96 | 27 94 |
| Ivan Dunbar | 2 | 88 | 28 00 | 7 04 | 34 02 |
| Sylvester Esler | 2 | 8 | 28 00 | 64 | 27 62 |
| Peter Farrell | 2 | 64 | 28 00 | 5 12 | [illegible] |
| Alois C Fischer | 2 | 16 | 28 00 | 1 28 | [illegible] |
| Walter F Fredericks | 2 | 88 | 28 00 | 7 04 | 34 02 |
| George Greisch | [illegible] | [illegible] | 28 00 | 32 | 27 30 |
| I A Grunwaldt | 2 | [illegible] | 28 00 | [illegible] | [illegible] |
| Patrick J Heenan | 2 | [illegible] | 28 00 | 32 | 27 30 |
| John Heidemann | 2 | 28 | 28 00 | 2 24 | 29 22 |
| Norman Helms | | [illegible] | [illegible] | 8 80 | [illegible] |
| Donald Hoh | 2 | 28 | 28 00 | 2 24 | 29 22 |
| Arthur Hoolihan | 2 | 4 | 28 00 | 32 | 27 30 |
| Melvin Jarchow | 2 | 12 | 28 00 | 96 | 27 94 |
| Theodore Jens | 2 | 8 | 28 00 | 64 | 27 62 |
| Andrew C Jimos | 2 | 8 | 28 00 | 64 | 27 62 |
| Merritt T Kavanaugh | 2 | 36 | 28 00 | 2 88 | 29 86 |
| Eugene F Kloes | 2 | 4 | 28 00 | 32 | 27 30 |
| Paul Kostka | 2 | 28 | 28 00 | 2 24 | 29 22 |
| George Kroes | 2 | 44 | 28 00 | 3 52 | 30 50 |
| Walter Laedtke | 2 | 102 | 28 00 | 8 16 | 35 14 |
| Arthur Lecker | 2 | 12 | 28 00 | 96 | 27 94 |
| Joseph McClone | 2 | 140 | 28 00 | 11 20 | 38 18 |
| Clarence L Miller | 2 | 8 | 28 00 | 64 | 27 62 |
| George F Miller | 2 | 84 | 28 00 | 6 72 | 33 70 |
| Christian W Peeters | 2 | 128 | 28 00 | 10 24 | 37 22 |
| Glenn Pelton | 2 | 4 | 28 00 | 32 | 27 30 |
| Edward Peotter | 2 | 84 | 28 00 | 6 72 | 33 70 |
| Stanley Perkins | 2 | 50 | 28 00 | 4 00 | 30 98 |
| Adam Remley | 1 | 4 | 14 00 | 32 | 13 31 |
| Phil Retson | 2 | 16 | 28 00 | 1 28 | [illegible] |
| Chris Roepcke | 2 | 108 | 28 00 | 8 64 | 35 62 |
| Emmett W Root | 2 | 60 | 28 00 | 4 80 | 31 78 |
| Gerhard Ruhsam | 2 | 80 | 28 00 | 6 40 | 33 38 |
| Alvin Sasman | 2 | 66 | 28 00 | 5 28 | [illegible] |
| Dermond G Schade | 2 | 4 | 28 00 | 32 | 27 30 |
| Orval Jens | 2 | 28 | 28 00 | 2 24 | 29 22 |
| John R Schreiter | 2 | 4 | 28 00 | 32 | 27 30 |
| Rudolph Spreeman | 2 | 24 | 28 00 | 1 92 | 29 90 |
| Matt Verfurth | 2 | 36 | 28 00 | 2 88 | 29 86 |
| J W Weyenberg | 2 | 36 | 28 00 | 2 88 | 29 86 |
| Jos J Weyers | 2 | 60 | 28 00 | 4 80 | 31 78 |
| Alvin W Fulcer | 1 | | | | |
| Totals | 109 | 2 420 | $1 478 00 | $54 57 | $1 637 03 |

Mileage only paid each quarter

Dated April 17 1963

Respectfully Submitted
Roepcke Jimos Jens Helms

Superv Verfurth moved to dispense with the reading and the amounts be paid as listed Roll call

50 aye 5 absent report adopted

Superv Conradt moved to adjourn to May 14, 1963 9 30 A M. Motion prevailed

MOLLIE E PFEFFER—County Clerk

NewspaperARCHIVE®
NewspaperARCHIVE®

To Your Good Health

# Douche Should Only Be Used Medically

BY JOSEPH G. MOLNER, M D

Dear Dr Molner Please write about feminine hygiene

How often should a woman take a douche unless otherwise advised by her doctor? At what age should a mother advise her daughter to start douching? MRS D. M G

Dr. Molner

The overwhelming opinion among gynecologists is that the douche should be used for medical purposes only and that it is not necessary or even advisable generally

Medication may be nesecesary for minor (or even not so-minor) infections of one kind or another and the douche is an excellent way of applying it But douching is not automatically a necessary form of hygiene when one is in good health Use a douche when your doctor prescribes it (For example sometimes a mild acid solution may be required two tablespoons of vinegar to a quart of warm water is a standard mixture)

However, I am aware that many women have been brought up with the idea that they ought to douche For them any suggestion is to be sure they don't use solutions that might be harmful Some of the older medications containing carbolic acid have been abandoned, because even in dilute form they can irritate the membranes

**Bland Solution**

For safety, I suggest a bland and non irritating solution of a teaspoon of salt to a pint of warm water If you insist on a douche whether you need one or not

When a medicated douche is prescribed, it should be taken lying down in a tub, and the solution allowed to run in slowly The genital outlet can be closed a bit by finger pressure, to allow some distension of the vaginal tract and thus permit full effect of the medication

Your daughter should be told what a douche is and how it is done as part of her general education It is surprising how many women don't know how to go about this procedure when advised to do so As to a douche for hygiene forget it.

* * *

Dear Dr Molner My husband has a hydrocele (serous fluid in the cavity of the tunica vaginalis of the testis) and surgery has been advised but I cannot get him to make up his mind He has a terrible fear of anything relating to hospitals—especially anesthesia — MRS F W

Explain this fear to your doctor and see whether a spinal anesthesia might not be used so your husband will remain conscious Personally I'd rather have the usual anesthesia but I'd also like to see your husband have hydrocele repaired permanently

* * *

Dear Dr Molner What about fissure of the lower bowel? I have been going to the doctor, and using suppositories and mineral oil but nothing seems to help Will it finally head? — MRS N S

Your doctor can answer that better than I can If it is gradually healing stick with the present program If it isn't—then having it corrected surgically is the answer Removing the fissure permits fresh tissue to heal more readily

Dear Dr Molner Would it be harmful for a girl of 13 to shave her legs?—G W.

No

* * *

What are ulcers? How should they be treated? What can you do to help rid yourself of ulcers and stay rid of them? For answers read Dr Molner's helpful booklet, "How to Heal Peptic Ulcers and Keep Them Healed" For your copy write to Dr Molner in care of this newspaper, enclosing a long, self addressed stamped envelope and 20 cents in coin to cover the cost of printing and handling

Dr Molner welcomes all reader mail but regrets that due to the tremendous volume received daily, he is unable to answer individual letters Readers questions are incorporated in his column whenever possible

(Copyright, 1963)

# Minding Your Business

By Cyrus Barrett, Jr.

## SHIFTING TIMES USHER IN ROADSIDE MARKET ERA

**DEAR CY:**

Last summer, I took your advice and looked into a farm vacation Although I liked getting away from retailing in the quiet of farm life, I got involved in talking merchandising to the farmer and his wife Since last summer I have been corresponding with this couple, as they ask me question after question about selling their fresh fruits and vegetables at a roadside stand I can tell them about selling furniture, but lack facts on roadside selling Can you help them?

**MR. FURNITURE**

**DEAR MR. FURNITURE:**

As you know, vegetables, fruits honey, home processed foods dressed poultry, and eggs are the products usually sold at roadside markets Consequently, practically every state agricultural department has helpful information on this phase of enterprise R B Donaldson and William F Johnstone two marketing specialists at Pennsylvania State university, have written a 142 page illustrated guide book entitled Profitable Roadside Marketing' It treats subjects such as traffic flow, capital outlay location products that sell, structural designs, refrigeration packaging, display record keeping, pricing, selling advertising Donaldson and Johnstone say "The roadside market today is an outgrowth of four striking developments· 1) Growth of urban centers, 2) Highways linking these centers 3) Use of automobiles 4) A new era of farming with large quantities of food products available at favorable prices Shorter hours and more leisure by townspeople have been a great aid to roadside selling' The manual is published by College Science Publishers at State College, Pennsylvania ($2 25).

**CY**

* * *

**DEAR CY:**

One of these days a big breakthrough will be made in synthetic leather I see where one large company has a reconstituted leather product sold by the yard and which saves hide buyers trimming losses When things begin to pop in revolutionizing the leather business I want to be in on it How is this going and who could be the leader?

**EYE PEELED**

**DEAR EYE PEELED:**

Leather has been in the midst of a battle for its market since plastics arrived on the scene The big noise will be heard when a flexible, porous comfortable product requiring no polishing serves the purpose of shoe uppers . . at the right price Girding itself for this competition, the American leather industry has doubled its advertising appropriation this year to over $1 million Dupont considered a front-runner, is expected to introduce a shoe leather substitute this fall which has been tested since 1952

**CY**

* * *

**DEAR CY:**

G I's like me, got preference in hiring following World War II The trouble was at my young age, I didn't need any special treatment Rather than take up a trade I grabbed a job at a good paying plant which had been our main industry for 81 years Although I worked my way up the line, I never did learn a trade Without any warning the company moved out of town and after 12 years with them, I was flat out of a job Employment agencies keep telling me young men under 40 are wanted and that I am too old Now is the time I need special G I preference.

**ANGUS**

**DEAR ANGUS:**

The boom of marching drums doesn't last long By plugging, you will find an unskilled job now As soon as you do take steps to train yourself in spare time Otherwise when you go job hunting again you'll be an older man plunked in the same boat To complicate matters, the competition from over 45 workers is going to increase In 1950, 22 2 per cent of our work force was 45 By 1965, the share is expected to zoom at 30 per cent

**CY**

* * *

For your copy of Cy Barrett's new 'Guide for Turning Ideas In to Cash" send 20c and a stamped, self-addressed envelope to Cy Barrett c/o this newspaper

For answers to your Personal Business Questions, write Cy Barrett c o this newspaper Include stamped self-addressed return envelope

## LEGAL NOTICES

SUNNY VIEW SANATORIUM
ADVERTISEMENT FOR BIDS

The Trustees of Sunny View Sanatorium Winnebago Wisconsin will receive sealed bids up to 4 00 p m C D T June 21, 1963 for a combination lawn mower and snow blower Bids shall be delivered to the Sanatorium

The specifications may be examined and obtained at the sanatorium

The owner reserves the right to reject any and all bids and waive any informalities in bidding

June 14 17

STATE OF WISCONSIN, OUTAGAMIE COUNTY COURT—IN PROBATE
Branch No 1

In the Matter of the Estate of Otto J Mayer, Deceased

A petition for probate or administration of the estate of Otto J Mayer deceased late of the Town of Grand Chute Outagamie County Wisconsin and for determination and adjudication of heirship having been filed

IT IS ORDERED

That the time within which all creditors of said deceased shall present claims against such estate for examination and allowance is hereby fixed and limited up to and including the 16th day of September 1963

That proofs of heirship be taken and all claims and demands against the said deceased be examined and adjusted by the Court on the 17th day of September 1963 at the opening of the Court on that day, or as soon thereafter as the matter can be heard,

Dated June 13 1963
By the Court
STANLEY A STAIDL
County Judge
Branch No 1
Joseph Wimmer Attorney
315 W College
Appleton Wisconsin
June 17-24 July 1

## LEGAL NOTICES

No 6 — June 11, 1963

1 It is the express intention of the County Board of Supervisors of the County of Outagamie to enact this Ordinance in strict conformity with sub section (3) of Section 75 35 of the statutes of the State of Wisconsin

It shall be the policy of the County Board of Supervisors and the Executive Committee is hereby empowered that in the sale of tax deeded lands or lands acquired by judgment In REM the former owner who lost his title through delinquent tax collection enforcement procedure or his heirs may be given a preference that is a right to purchase the lands included in such in REM proceeding provided that such former owner or his heirs must pay all taxes penalties fees advertising expense and abstracting and legal fees incurred in the in REM proceeding Whenever the Executive Committee decides to sell under this Ordinance to the former owner such sale shall be exempt from any or all provisions of Section 75 69 of the Wisconsin Statutes

This Ordinance shall take effect upon passage and publication

I Mollie E Pfeifer Co Clerk of Outagamie Co Wis do hereby certify that the foregoing Ordinance was adopted at the June 11th 1963 meeting of the Old Co Board by a vote of 53 Aye, 2 Absent Ordinance Adopted

Mollie E Pfeifer
County Clerk

Counters gned
Alvin Fulcer
Chairman Out Co
Board of Supervisors

June 17

STATE OF WISCONSIN, OUTAGAMIE COUNTY COURT—IN PROBATE
Branch No 1

In the Matter of the Estate of JOHN A KAMKES aka JOHN AUGUST KAMKES JOHN AUGUST KEMKES and JOHN KAMKES Deceased

On the application of the Co executors of the estate of John A Kamkes deceased late of the City of Appleton Outagamie County Wisconsin, for the allowance and adjustment of his account, for the allowance of debts or claims paid without filing for the determination of who are the heirs of the deceased for the determination of the inheritance tax for the assignment of the residue of the estate and the adjudication of the termination of joint tenancy or life estate, if any,

IT IS ORDERED

That the application be heard and determined at a term of the Court to be held in and for the County of Outagamie at the Court House in the City of Appleton, on the 25th day of June 1963 at the opening of Court on that day or as soon thereafter as the matter can be heard

Dated June 1 1963
By the Court,
s STANLEY A STAIDL
County Judge
Branch No 1
VAN HOOF & VAN HOOF
Attorneys for the Estate
200 East Main Avenue
Little Chute, Wisconsin
June 3 10 17

# Official Proceedings

COMMON COUNCIL
PROCEEDINGS
City of Appleton, Wisconsin
Regular Meeting
June 5, 1963
7 30 p m
COUNCIL CHAMBERS, CITY HALL
Official Record

The Council met pursuant to regulations Mayor Clarence A Mitchell presiding

ROLL CALL

PRESENT Aldermen Ahrens Groh Hannemann Hulsman Krueger Loos A Mueller Radder Stillings H Stumpf R Stump Tews Wagner Ziemann Stoegbauer 15

ABSENT Aldermen Bogan Buckley Fischer D Mueller Ogilvie - 5

ROLL CALL OF OFFICERS AND DEPARTMENT HEADS

PRESENT City Assessor Pierre City Attorney Froehlich City Treasurer Feuerstein Fire Chief Kuehnl, Captain Salzman Director of Public Works Bues Building Inspector Magnette Electrical Inspector Volkman Plumbing Inspector, Glaudemans City Welfare Director Ehricke City Planner Traffic Engineer Rasmussen - 11

Alderman Hannemann moved seconded by Alderman Loos to dispense with the reading of the minutes of the previous meeting Voice vote Motion carried The Chair declared the record approved as published

His Honor the Mayor announced the following ALDERMEN EXCUSED Alderman Bogan who is recovering from surgery at his home, and Alderman D Mueller who is out of the City

City Clerk Broehm read a communication from His Honor the Mayor requesting that pursuant to Section 5 08 of the General Ordinances of the City of Appleton a street OCCUPANCY PERMIT be issued to FRED HOEPPNER and Sons, Inc to use part of the side walk in front of the premises known as 329 N Appleton Street THE REQUIREMENTS WERE NOT MET AND THE PERMIT WAS NOT ISSUED

City Clerk Broehm read a communication from His Honor the Mayor Indicating that pursuant to Section 66 35 of the Wisconsin Statutes and Sections 8 19 and 8 20 of the General Ordinances of the City of Appleton license for a CLOSING OUT SALE from June 3 to June 30 1963 be issued to KRAUTKRAMER HARDWARE AND SPORTING GOODS 133 E College Avenue

The application and requirements were met and the license was issued

City Clerk Broehm presented proof of Publication of a notice of Public Hearing

NOTICE OF STREET VACATION
(Pursuant to Section 66 296 Wisconsin Statutes)

Notice is hereby given that a written resolution has been filed with the Common Council of the City of Appleton for the discontinuance of

**That portion of Bay Street, lying between the North line of Pershing Street and the South line of Longview Drive as platted in the Highland Acres Plat, City of Appleton, Outagamie County, Wisconsin, be vacated and discontinued, reserving an easement in said portion of street for construction, repairing and maintaining City owned underground water mains and sewers**

Notice is further given that a hearing on said resolution will be held at a regular meeting of the Common Council to be held at 7 30 p m on Wednesday June 5, 1963, at the Council Chambers at the City Hall in the said City of Appleton

By Order of the Common Council
Dated April 18 1963
ELDEN J BROEHM
City Clerk

APPEARANCES Mr H H Hartwig 1136 E Pershing Street

Aldermen Buckley, Fischer and Ogilvie arrived

Alderman Hannemann moved the street vacation be approved and the necessary resolution prepared seconded by Alderman Radder Roll call All Aldermen present voted aye 18 Absent Aldermen Bogan and D Mueller

City Clerk Broehm introduced and read thee following Resolution

RESOLUTION

WHEREAS, the public interest requires That that portion of Bay Street lying between the North line of Pershing Street and the South line of Longview Drive as platted in the Highland Acres Plat City of Appleton Outagamie County Wisconsin be vacated and discontinued reserving an easement in said portion of street for construction repairing and maintaining City owned underground water mains and sewers

BE IT RESOLVED That the Common Council of the City of Appleton Wisconsin hereby determines that the public interest requires that that portion of Bay Street lying between the North line of Pershing Street and the South line of Longview Drive in Highland Acres Plat City of Appleton Outagamie County Wisconsin is hereby vacated and discontinued pursuant to Section 66 296 of the Wisconsin Statutes, reserving an easement in said portion of street for constructing repairing and maintaining City owned underground water mains and sewers

FURTHER RESOLVED that the City Clerk for the City of Appleton be authorized and directed to give the notices as required by Section 66 296 Wisconsin Statutes

FURTHER RESOLVED that according to Section 80 32 Wisconsin Statutes upon vacation and discontinuance of said portion of street, title to the above described portion of said street shall belong to the owners of the lands abutting on each side thereof

Dated this 5th day of June 1963
s KENNETH J LOOS

Alderman R Stumpf moved the resolution be adopted seconded by Alderman Radder Roll call All Aldermen present voted aye 18 Absent Aldermen Bogan and D Mueller 2 Motion carried and the resolution was adopted

City Clerk Broehm presented proof of Publication of a Notice of Public Hearing

NOTICE OF PUBLIC HEARING ON SPECIAL ASSESSMENTS

PLEASE TAKE NOTICE That the Common Council of the City of Appleton Wisconsin has declared its intention to exercise its power under Section 66 60 Wisconsin Statutes to levy special assessments upon property within the following described area for benefits conferred upon such property by improvement of the following streets

GRADE AND GRAVEL

North Nicholas Street from West Glendale Avenue to West Lindbergh Street

Lindbergh Street from North Richmond Street to 250 feet east of North Summit Street

East Forest Street from South Buchanan Street to South Theodore Street

South Joseph Street from East College Avenue to East Forest Street

South Theodore Street from East Forest Street to East Lourdes Drive

Buchanan Street from Newberry Street to Lucille Street

Henry Street from Buchanan Street to Midpark Drive

Lourdes Drive from Buchanan Street to South Theodore Street

East Florida Avenue from North Meade Street to North Drew Street

SANITARY SEWER AND WATER MAIN

North Meade Street from East Northland Avenue to Florida Avenue

East Florida Avenue from North Meade Street to North Drew Street

North Mason Street from West Lindbergh Street north 500 feet

Hawes Avenue from Mason Street east to east line of Kenview Heights Plat

SANITARY SEWER

East Calumet Street from South Telulah Avenue to South Buchanan Street

South Matthias Street from East Lourdes Drive to East John Street

The assessment area consists of all property fronting upon both sides of the named streets from intersection to intersection or point to point described herewith including the full width of said streets to the center of said intersections of said limits

The Report of the Board of Public Works showing preliminary and/or Final Plans and Specifications estimated cost of improvements proposed assessments and awards of damages is on file in my office at the City Hall 225 North Oneida Street Appleton, Wisconsin and may be inspected there on any regular business day from Monday through Friday inclusive between the hours of 8 00 a m and 12 Noon and from 1 00 p m to 5 00 p m

You are further notified that the Common Council will hear all persons interested or their agents or attorneys concerning matter contained in the preliminary resolution authorizing such assessments and the report including proposed assessments of benefits and awards of damage at a regular meeting of the Common Council to be held on Wednesday June 5 1963 at 7 30 p m or as soon thereafter as can be heard in the Council Chambers at the City Hall 225 N Oneida Street Appleton Wisconsin All objections will be considered at said hearing and thereafter the amount of the assessments will be finally determined

ELDEN J BROEHM
City Clerk

APPEARANCES None

Alderman Hannemann moved seconded by Alderman H Stumpf that the City Clerk be instructed to draft the final resolution authorizing Special Assessment for Improvements and levying Special Assessments against benefited property Roll call All Aldermen present voted aye 17 Absent Alderman Bogan Fischer D Mueller 3 Motion carried

City Clerk Broehm presented the following Resolution

PART OF 3 P 63 6 P 63 FINAL RESOLUTION AUTHORIZING STREET IMPROVEMENTS AND LEVYING SPECIAL ASSESSMENTS AGAINST BENEFITED PROPERTY

WHEREAS The Common Council of the City of Appleton Wisconsin held a public hearing at the Council Chambers in the City Hall at 7 30 p m on the 5th day of June 1963 for the purpose of hearing all interested persons concerning the preliminary resolution and report of the Board of Public Works on the proposed improvements and construction in the following streets or portions of streets

GRADE AND GRAVEL

North Nicholas Street from West Glendale Avenue to West Lindbergh Street

Lindbergh Street from North Richmond Street to 250 feet east of North Summit Street

East Forest Street from South Buchanan Street to South Theodore Street

South Joseph Street from East College Avenue to East Forest Street

South Theodore Street from East Forest Street to East Lourdes Drive

Buchanan Street from Newberry Street to Lucille Street

Henry Street from Buchanan Street to Midpark Drive

Lourdes Drive from Buchanan Street to South Theodore Street

East Florida Avenue from North Meade Street to North Drew Street

SANITARY SEWER AND WATER MAIN

North Meade Street from East Northland Avenue to Florida Avenue

East Florida Avenue from North Meade Street to North Drew Street

North Mason Street from West Lindbergh Street north 500 feet

Hawes Avenue from Mason Street east to east line of Kenview Heights Plat

SANITARY SEWER

East Calumet Street from South Telulah Avenue to South Buchanan Street

South Matthias Street from East Lourdes Drive to East John Street

The assessment area consists of all property fronting upon both sides of the named streets from intersection to intersection or point to point described herewith including the full width of said streets to the center of said intersections of said limits

The Report of the Board of Public Works showing preliminary and/or Final Plans and Specifications estimated cost of improvements proposed assessments and awards of damages is on file in my office at the City Hall 225 North Oneida Street Appleton, Wisconsin and may be inspected there on any regular business day from Monday through Friday inclusive between the hours of 8 00 a m and 12 Noon and from 1 00 p m to 5 00 p m

You are further notified that the Common Council will hear all persons interested or their agents or attorneys concerning matter contained in the preliminary resolution authorizing such assessments and the report including proposed assessments of benefits and awards of damage at a regular meeting of the Common Council to be held on Wednesday June 5 1963 at 7 30 p m or as soon thereafter as can be heard in the Council Chambers at the City Hall 225 N Oneida Street Appleton Wisconsin All objections will be considered at said hearing and thereafter the amount of the assessments will be finally determined

ELDEN J BROEHM
City Clerk

APPEARANCES None

Alderman Hannemann moved seconded by Alderman H Stumpf that the City Clerk be instructed to draft the final resolution authorizing Special Assessment for Improvements and levying Special Assessments against benefited property Roll call All Aldermen present voted aye 17 Absent Alderman Bogan Fischer D Mueller 3 Motion carried

City Clerk Broehm presented the following Resolution

PART OF 3 P 63 6 P 63 FINAL RESOLUTION AUTHORIZING STREET IMPROVEMENTS AND LEVYING SPECIAL ASSESSMENTS AGAINST BENEFITED PROPERTY

WHEREAS The Common Council of the City of Appleton Wisconsin held a public hearing at the Council Chambers in the City Hall at 7 30 p m on the 5th day of June 1963 for the purpose of hearing all interested persons concerning the preliminary resolution and report of the Board of Public Works on the proposed improvements and construction in the following streets or portions of streets

GRADE AND GRAVEL

North Nicholas Street from West Glendale Avenue to West Lindbergh Street

Lindbergh Street from North Richmond Street to 250 feet east of North Summit Street

East Forest Street from South Buchanan Street to South Theodore Street

South Joseph Street from East College Avenue to East Forest Street

South Theodore Street from East Forest Street to East Lourdes Drive

Buchanan Street from Newberry Street to Lucille Street

Henry Street from Buchanan Street to Midpark Drive

Lourdes Drive from Buchanan Street to South Theodore Street

East Florida Avenue from North Meade Street to North Drew Street

SANITARY SEWER AND WATER MAIN

North Meade Street from East Northland Avenue to Florida Avenue

East Florida Avenue from North Meade Street to North Drew Street

North Mason Street from West Lindbergh Street north 500 feet

Hawes Avenue from Mason Street east to east line of Kenview Heights Plat

SANITARY SEWER

East Calumet Street from South Telulah Avenue to South Buchanan Street

South Matthias Street from East Lourdes Drive to East John Street

and has heard all persons desiring audience at such hearing

NOW THEREFORE BE IT RESOLVED By the Common Council of the City of Appleton as follows

1 That the report of the Board of Public Works pertaining to the construction of the above described public improvements, including plans and specifications therefore, is hereby adopted and approved

2 That the Board of Public Works is directed to advertise for bids to carry out the work of such improvement in accordance with the report of the Board of Public Works

3 That payment for said Improvements be made by assessing the cost to the property benefited as indicated in said report

4 That benefits and damages shown on the report are true and correct and are hereby confirmed

5 That the assessments for all projects included in said report are hereby combined as a single assessment but any interested property owner shall be entitled to object to each assessment separately or both assessments jointly for any purpose or purposes

6 That the assessment may be paid in cash or in five (5) annual installments to the City Treasurer deferred payments to bear interest at the rate of 6 per cent per annum on the unpaid balance

7 The City Clerk is directed to publish this resolution in the Appleton Post Crescent, the official newspaper of the City

8 The Clerk is further directed to mail a copy of this resolution to every property owner whose name appears on the assessment roll and whose post office address is known or can with reasonable diligence be ascertained

Dated June 5 1963
s CLARENCE A MITCHELL
Mayor
Attest s ELDEN J BROEHM
City Clerk

Alderman Tews moved the resolution be adopted seconded by Alderman Ahrens Roll call All Aldermen present voted aye - 18 Absent Aldermen Bogan D Mueller - 2 Motion carried and the resolution was adopted

The City Clerk then reported that at 2 00 o clock p m June 4 1963 at the City Hall sealed bids were received for the PURCHASE OF $1 300 000 SEWER BONDS SERIES 1963 of the City of Appleton and that the bid of each said bidders was as follows

| Name of Bidder | Net Interest Cost |
|---|---|
| The First National Bank of Chicago | |
| 1964 1974 2¾ per cent | |
| The Northern Trust Company | |
| 1975 - 1980 3 00 per cent | |
| Robert W Baird & Co Incorporated | |
| 1981 - 1983 - 3 10 per cent | |
| The Milwaukee Company | |
| The Illinois Company Incorporated | |
| McMaster Hutchinson & Co | |
| First National Bank Appleton Wisconsin | |
| 2 939406 per cent | |
| 1964 1974 2¾ per cent | |
| Second District Securities Co, Inc | |
| 1957 1977 2 90 per cent | |
| Chase Manhattan Plaza | |
| 1978 1983 3 10 per cent | |
| New York 5 New York | |
| 2 94285 per cent | |
| 1964 1966 3 ¼ per cent | |
| 1967 1977 2 80 per cent | |
| Ira Haupt & Company | |
| 1978 - 1983 3 10 per cent | |
| Chicago Illinois | |
| 2 96285 per cent | |
| White Weld & Co Manager | |
| 1964 1972 2½ per cent | |
| Eastman Dillon Union Securities Co | |
| 1973 1979 3 00 per cent | |
| First of Michigan Corp | |
| 1980 1983 3 10 per cent | |
| City National Bank of Kansas City | |
| Raffensperger Hughes & Co, Inc | |
| Blower Glynn & Co | |
| Chapman Howe & Co | |
| 2 98166 per cent | |
| Smith Barney & Co (Manager) | |
| 1964 1969 2½ per cent | |
| Kidder, Peabody & Co | |
| 1970 1981 3 00 per cent | |
| Merrill Lynch Pierce Fenner & Smith Incorporated | |
| 1982 - 1983 - 3 10 per cent | |
| R W Pressprich & Co | |
| Stern Brothers & Co | |
| Julien Collins & Company | |
| 1 9591 per cent | |
| Continental Illinois National Bank and Trust Company of Chicago | |
| Goldman, Sachs & Co | |
| 1964 - 1975 - 2 80 per cent. | |
| William Blair & Company | |
| 1976 - 1980 - 3 00 per cent | |
| Bacon Whipple & Co | |
| 1981 1983 3 10 per cent | |
| Blunt Ellis & Simmons | |
| Redman & Renshaw | |
| Appleton State Bank | |
| 2 95161 per cent | |
| Harris Trust & Savings Bank Chicago | |
| 1964 1974 2 ¼ per cent | |
| Harriman Ripley & Co Incorporated | |
| 1975 1979 3 00 per cent | |
| Braun, Bosworth & Co, Incorporated | |
| 1980 1983 3 10 per cent | |
| Allan Blair & Company | |
| First National Bank of Appleton | |
| 2 9566 per cent | |
| 1964 1970 2½ per cent | |
| Chemical Bank New York Trust Co | |
| 1971 - 1978 3 00 per cent | |
| 20 Pine Street | |
| 1979 1983 3 20 per cent | |
| New York 8 New York | |
| 3 0103296 per cent | |
| 1964 1970 2½ per cent | |
| Childs Securities Corporation | |
| 1971 - 1974 - 2¾ per cent | |
| Chicago 4, Illinois | |
| 1975 - 1983 3¼ per cent | |
| 2 9737 per cent | |
| Shearson, Hammill & Co, Mgr. | |
| 1964 - 1974 2¾ per cent | |
| Hutchinson Shockey & Co | |
| 1975 1980 3 00 per cent | |
| The White Phillips Co Inc | |
| 1981 - 1983 3 10 per cent | |
| Reinholdt & Gardner | |
| Channer Hoseman Securities, Inc. | |
| 2 94419 per cent | |
| Halsey, Stuart & Co Inc | |
| 1964 - 1974 - 2 80 per cent | |
| Blair & Co, Incorporated | |
| 1975 1980 - 3 00 per cent | |
| Dean Witter & Co | |
| 1981 1983 - 3 10 per cent | |
| F S Moseley & Co | |
| McCormick & Co | |
| Burns Corbett & Pickard Inc | |
| Mullaney Wells & Company | |
| 2 98208 per cent | |

The following resolution was thereupon introduced by Elden J Broehm, City Clerk and read in full

**RESOLUTION confirming sale, determining rates of interest and other details and levying taxes in connection with $1,300 000 Sewer Bonds, Series 1963, of the City of Appleton, Wisconsin**

WHEREAS by proceedings duly taken in the manner, time and form required by law $1 300 000 Sewer Bonds Series 1963 of the City of Appleton Wisconsin have been heretofore authorized and

WHEREAS pursuant to advertised notice of sale bids were received for said bonds on June 4 1963 and

WHEREAS the bid of First National Bank of Chicago and associates at a price of par and accrued interest and a premium of $1 251 00 was the highest and best bid submitted

NOW THEREFORE Be It Resolved by the Common Council of the City of Appleton Outagamie County, Wisconsin as follows

Section 1 Said $1 300 000 Sewer Bonds Series 1963 shall bear interest as follows

| Years of Maturity | Interest Rates |
|---|---|
| 1964 1974 ins | 2¾ per cent |
| 1975 1980 ins | 3 00 per cent |
| 1981 1983 ins | 3 10 per cent |

Section 2 The sale of said bonds to First National Bank of Chicago and associates at the price recited in the preamble hereof is hereby confirmed same being the best bid submitted

Section 3 In order to provide for the collection of a direct annual tax sufficient to pay the interest on said bonds and to pay and discharge the principal thereof at maturity there is hereby levied upon all the taxable property in the City of Appleton a direct annual tax in an amount sufficient for that that the highest and best bid submitted was that of the First National Bank of Chicago Illinois and associates at a price of par plus a premium of $1 251 00 and that the acceptance of said bid is recommended which bid is as follows

Mr Elden J Broehm
City Clerk
City of Appleton
Outagamie County, Wisconsin
City Hall
Appleton, Wisconsin

Dear Sir

For not less than all of $1 300 000 par amount City of Appleton Outagamie County, Wisconsin General Obligation Sewer Bonds Series 1963, to be dated June 1 1963 to be in denominations of $5 000 each to bear interest at the rate or rates indicated below said interest to be payable December 1 1963 and semi annually thereafter on June 1 and December 1 of each year all of said bonds to mature without option of prior payment as follows

| | | |
|---|---|---|
| $65 000 due 6 1 1964 | at 2¾ | per cent |
| $65 000 due 6 1 1965 | at 2¾ | per cent |
| $65 000 due 6-1 1966 | at 2¾ | per cent |
| $65 000 due 6-1 1967 | at 2¾ | per cent |
| $65 000 due 6-1 1968 | at 2¾ | per cent |
| $65 000 due 6 1 1969 | at 2¾ | per cent |
| $65 000 due 6-1 1970 | at 2¾ | per cent |
| $65 000 due 6-1 1971 | at 2¾ | per cent |
| $65 000 due 6-1 1972 | at 2¾ | per cent |
| $65 000 due 6 1-1973 | at 2¾ | per cent |
| $65 000 due 6-1 1974 | at 2¾ | per cent |
| $65 000 due 6-1 1975 | at 3 00 | per cent |
| $65 000 due 6 1 1976 | at 3 00 | per cent |
| $65 000 due 6 1 1977 | at 3 00 | per cent |
| $65 000 due 6-1 1978 | at 3 00 | per cent |
| $65 000 due 6 1 1979 | at 3 00 | per cent |
| $65 000 due 6 1 1980 | at 3 00 | per cent |
| $65 000 due 6 1 1981 | at 3 10 | per cent |
| $65 000 due 6 1 1982 | at 3 10 | per cent |
| $65 000 due 6 1 1983 | at 3 10 | per cent |

all of said bonds to be the full faith and credit obligations of the City of Appleton Outagamie County Wisconsin payable from ad valorem taxes to be levied against all of the legally taxable property located therein without limitation as to rate or amount all in accordance with your published notice of sale dated May 23, 1963 and there being no litigation threatened or pending affecting the validity of these bonds we will pay you PAR and accrued interest to date of delivery of the bonds to us plus a premium of $1 251 00 or a total principal amount of $1 301 251 00 We agree to furnish blank bonds ready for signatures free of expense to the City of Appleton Outagamie County Wisconsin For the information of the City only the undersigned calculates the net interest cost under this proposal to be $401 229 00, equivalent to a net effective interest rate of 2 939406 per cent per annum

Mr Elden J Broehm
City Clerk
City of Appleton
Outagamie County Wisconsin
City Hall
Appleton Wisconsin

This bid is made subject to our being furnished upon delivery of the bonds to us with the full certified transcript of proceedings evidencing the legality of their issuance together with the unqualified approving opinion of Messrs Chapman and Cutler Attorneys of Chicago Illinois

As evidence of our good faith we enclose herewith a cashiers check in the sum of $26 000 same to be returned to us immediately in the event we are not the successful bidders

This bid is made for immediate acceptance only and for as prompt delivery of the bonds to The First National Bank of Chicago Chicago Illinois as they can be conveniently prepared and executed

Very truly yours,
The First National Bank of Chicago
The Northern Trust Company
Robert W Baird & Co Incorporated
The Milwaukee Company
The Illinois Company Incorporated
McMaster Hutchinson & Co
First National Bank, Appleton, Wis
By
Vice President
The First National Bank of Chicago
Account Manager

purpose and there is hereby levied upon all of said taxable property in said city the following direct annual tax to wit

| Year or Levy | Amount of Tax |
|---|---|
| 1963 | $101 513 75 |
| 1964 | 99 726 25 |
| 1965 | 97 938 75 |
| 1966 | 96 151 25 |
| 1967 | 94 363 75 |
| 1968 | 92 576 25 |
| 1969 | 90 788 75 |
| 1970 | 89 001 25 |
| 1971 | 87 213 75 |
| 1972 | 85 426 25 |
| 1973 | 83 638 75 |
| 1974 | 81 776 00 |
| 1975 | 79 820 00 |
| 1976 | 77 876 00 |
| 1977 | 75 920 00 |
| 1978 | 73 970 00 |
| 1979 | 72 020 00 |
| 1980 | 70 037 50 |
| 1981 | 68 072 50 |
| 1982 | 66 007 50 |

Section 4 In each of said years 1963 to 1982 inclusive the direct annual tax above levied shall be extended upon the tax roll of said City of Appleton and collected by the officers of said city in the same manner and at the same time as taxes for general city purposes for such years are extended and collected and when so collected the proceeds of said taxes shall be used solely for paying the principal of and interest on said Sewer Bonds so long as any of said bonds remain outstanding

Section 5 Interest on or principal of the bonds herein authorized falling due at any time when there shall be on hand insufficient funds from the proceeds of the above tax levy for the payment of such interest or principal shall be paid promptly when due from other funds of said city which funds shall be reimbursed therefor out of the proceeds of the taxes above levied when such taxes shall have been collected

Section 6 There is hereby established in the City Treasury a fund separate and distinct from all other funds of said city to be designated 1963 Sewer Bonds Sinking Fund, which fund shall be used solely for the purpose of paying principal of and interest on said Sewer Bonds dated June 1 1963 There shall be deposited in said fund all premium and accrued interest paid on said bonds at the time said bonds are delivered to the purchaser all money raised by taxation pursuant to Section 3 hereof the sum of $18 703 75 from funds on hand for the purpose of paying interest coming due on said bonds on December 1, 1963, and such other sums as may be necessary to pay interest on said bonds when the same shall become due and to retire said bonds at their respective maturity dates

Adopted June 5 1963

Motion was made by Alderman Radder that said resolution be adopted, and said motion was seconded by Alderman R Stumpf After due consideration the Mayor put the question and upon roll being called the following voted Aye Aldermen Ahrens Buckley Fischer Groh Hannemann Hulsman Krueger, Loos A Mueller Ogilvie, Radder, Stillings, Stoegbauer H Stumpf, R Stumpf, Tews Wagner, Ziemann 18

Absent Aldermen Bogan and D Mueller 2

Motion carried and the resolution adopted

City Clerk Broehm presented the following Resolution

RESOLUTION 9 P-63
PRELIMINARY RESOLUTION DECLARING INTENT TO EXERCISE SPECIAL ASSESSMENT POWERS UNDER SECTION 66 60, WISCONSIN STATUTES OF 1961

RESOLVED by the Common Council of the City of Appleton, Wisconsin

1 The Common Council hereby declares its intention to exercise its power under s 66 60 Wisconsin Statutes, to levy special assessment upon property within the following described area for benefits conferred upon such property by improvement of the following streets

A Grading and gravelling

1 N Douglas St from 336 feet North of Grant St to W Glendale Ave

2 Eugene St from 420 feet North of Grant St to W Glendale Ave

3 N Linwood Ave from W Glendale Ave to 595 feet South of W Glendale Ave

4 Edgewood Ave from W Glendale Ave to 510 feet South of W Glendale Ave

5 Birchwood Ave from W Glendale Ave to W Grant St

6 Glendale Ave from Birchwood Ave to N Douglas St

B Sanitary Sewer

1 Lourdes Drive from Matthias St to Theodore St

2 East South River St between Kernan Ave and S West Ave

C Water Main

1 Lourdes Drive from S Christine St to Buchanan St

2 Said public improvements under A shall include the grading of the above mentioned streets to the grade established thereof by ordinance of the City of Appleton Wisconsin and the surfacing of said streets with crushed stone

3 Before grading and gravelling the Board of Public Works is directed to cause water and sewer service pipes to be laid in on the street and to keep an accurate account of the expense incurred in front of each lot and report the same to the City Clerk who shall cause the amount charged to each lot to be entered on the tax roll as a special tax against said lot

4 The total amount assessed against such streets shall not exceed the total cost of the improvements and the amount assessed against any parcel shall not be greater than the benefits accruing thereto from said improvements

5 The assessment against any parcel may be paid in cash on receipt of Special Assessment or if not so entered on Tax Roll in five (5) equal annual installments to the City Treasurer deferred payments to bear interest at the rate of 6 per cent per annum on the unpaid balance

6 The Board of Public Works is directed to prepare a report consisting of

A Preliminary plans and specifications for said improvements

B An estimate of the entire cost of the proposed street improvements

C An estimate as to each parcel of property within the assessment district of

1 The assessment of benefits to be levied for each improvement

2 The damages to be awarded for property taken or damaged by each improvement

3 The net amount of benefits over damages or of damages over benefits for each improvement

4 The total assessment against each parcel

Upon completion such report the Board of Public Works is directed to file a copy thereof in the City Clerk's office for public inspection

7 Upon receiving the report of the Board of Public Works the City Clerk is directed to give notice of a public hearing on such report as specified in Sect 66 60 (7) Wisconsin Statutes The hearing shall be held at the Council Chambers in the City Hall at a time set by the City Clerk in accordance with Sect 66 60 (7) Wisconsin Statutes

Adopted June 5 1963
s CLARENCE A MITCHELL
(Mayor)
Attest ELDEN J BROEHM
(City Clerk)

Alderman Hannemann moved the resolution be adopted seconded by Alderman Tews Roll call All Aldermen present voted aye 18 Absent Aldermen Bogan and D Mueller - 2 Motion carried and the resolution adopted

City Clerk Broehm presented the following Resolution

June 5 1963

RESOLUTION

A resolution requesting the Chicago and North Western Railway Company to arrange for the removal of the spur track at the site of the proposed fire station

WHEREAS the City of Appleton has purchased the properties known as Lots 1 2 5 6 

# Official Proceedings

CONTINUED FROM PAGE 8

gional Land Use Plan. These lands are described as follows:

A parcel of land in the Southeast one-quarter (SE¼) of the Northeast one-quarter (NE¼) of Section fifteen (15), Township twenty-one (21) North, Range seventeen (17) East, described as follows: to-wit: Commencing at the Southwest corner of said Southeast one-quarter (SE¼) of the Northeast one-quarter (NE¼) as the point of beginning; thence East, along the South line of the Southeast one-quarteer (SE¼) of the Northeast one-quarter (NE¼), one hundred sixteen (116 feet) thence North, parallel with the West line of the Southeast one-quarter (SE¼) of the Northeast one-quarter (NE¼), three hundred eighty-five (385) feet; thence West, parallel with the South line of the Southeast one-quarter (SE¼) of the Northeast one-quarter (NE¼), one hundred sixteen (116) feet to the West line of the Southeast one-quarter (SE¼) of the Northeast one-quarter (NE¼); thence South, along the West line of the Southeast one-quarter (SE¼) of the Northeast one-quarter (NE¼) three hundred eighty-five (385) feet to point of beginning and containing one and three one hundredths (1.03) acres of land, more or less, and reserving that part now used for highway purposes, and that in the event that the County Board of Adjustment sees fit to grant this rezoning request that any structures erected upon this property be required to provide a building setback of not less than 20 feet from the existing right-of-way. This property is located on the north side of Capitol Drive, approximately ¼ mile west of Richmond Street.

7. The informal public hearings before the Plan Commission for the following properties requesting rezoning will be held on June 17, 1963, at the following times:

9:00 a.m. Lots 1 and 2, Block 1; Lots 1, 2, and 3, Block 2; Lots 1, 2 and 3, Block 3; and Lot 1, Block 4, all in Kenview Heights from single family residential district to multiple family residential district.

9:20 a.m. Various parcels of land located in Schaefer Park Plat from single family residential district to two family residential district, multiple family residential district, commercial and light manufacturing district and to heavy industrial district.

8. The plans for the rest room and storage building at Hoover Park as prepared for the Park Board by Schutte, Phillips & Mochon be approved.

9. The final plat of the First Addition to Schaefer Park Plat be approved and the Mayor and City Clerk be authorized to sign same. This plat is located between Forest Street and Lourdes Drive east of Matthias Street and contains the Johnston School site together with 45 lots.

10. The petition with 57 signatures opposing the closing of the grade crossing of the Chicago and North Western Railway tracks at Charlotte Street together with the petitions received by the Mayor's office containing 99 signatures opposing said street closure be referred to the City Attorney for appropriate action at the Public Service Commission hearing on the closing of various grade crossings in the City of Appleton.

11. The request of Kenneth D. Parker concerning the legal requirements for establishing a Child Care Center in Appleton be referred to the City Attorney for reply.

12. The common Council give formal recognition to the Regional Plan as a general guide by adopting the following resolution:

RESOLVED: That the City of Appleton employ the Fox Valley Regional Comprehensive Plan prepared by Schellie & Associates as a general guide in making regional policy decisions, such as determining the location of future expressways and other regional facilities.

June 5, 1963
s-WALTER C. RASMUSSEN
Secretary

Members Present: Mayor Mitchell, Ald. Stillings, L. Doerfler, R. LeVee, R. Van Sistine, R. Bues and W. Rasmussen.

Alderman Tews moved the report be adopted, seconded by Alderman Loos.

Alderman Stillings moved, seconded by Alderman Buckley that Item No. 5 be referred back to the Committee for further study. Voice vote. Motion carried.

Roll call on the balance of the report. All Aldermen present voted aye. - 18. Absent: Aldermen Bogan and D. Mueller. - 2. Motion carried and the report was adopted.

Alderman Tews moved, seconded by Alderman Loos that the Council take a five minute recess. Voice vote. Motion carried.

8:30 p.m. Council reconvened.

**REPORT OF THE WELFARE AND ORDINANCE COMMITTEE** — The Committee reports and recommends that:

1. The City Clerk be instructed to advertise for sealed bids for furnishing an annual supply of milk at 1,700 quarts per month, more or less, for the City Home and City of Appleton Relief Clients.

2. Section 11.59 (7) paragraph 2 be deleted from the Ordinances of City of Appleton which reads as follows:

Each vehicle kept or used by a junk dealer in the exercise of his license, shall be marked on both sides with his or its name, the street and number of the place of business, the words "Junk Dealer" and "Appleton, Wisconsin," and the number corresponding to the number of his license, in plain letters and figures at least two inches high and of such color as to be plainly read at a distance of 60 feet. Every licensed junk dealer shall have and keep a sign on the outside and in front of each of his or its places of business, on which shall clearly set forth in conspicuous letter, his or its name, the words, "Junk Dealer" and the number corresponding to his number of his or its license.

3. The following proposed ordinance as prepared by the City Attorney ordered published by the Common Council on May 15, 1963 and duly published on May 17, 1963 be now put on its PASSAGE AND PASSED.

**3-A. AN ORDINANCE AMENDING THE ORDINANCE AND THE OFFICIAL MAP WHICH IS A PART THEREOF ESTABLISHING PROPOSED STREETS, ALLEYS AND WALKS.**

The Common Council of the City of Appleton do ordain:

Section 1. That the Ordinance and the Official Map, which is a part thereof, which provides for proposed streets, alleys and walks in the City of Appleton be amended by adding thereto the following:

A 130 foot right-of-way reservation along the east of the Colony Oaks Plat for the north-south expressway is proposed under the Regional Thoroughfares Plan as prepared for the Fox Valley Regional Plan Commission. Said reservation further described as follows:

The East 130 feet of the Colony Oaks Subdivision between Lexington Drive and the Fox River, and

The East 145 feet more or less of the Colony Oaks Subdivision between Lexington Drive and Newberry Street. (It is intended to reserve only the most easterly tier of lots in this Subdivision between the limits set forth above.)

Section 2. This ordinance shall be in full force and effect from and after its passage and publication and upon its passage and publication the Director of Public Works is authorized and directed to make the necessary changes in the Official Map of the City in accordance with this ordinance.

4. The following PROPOSED ORDINANCES as prepared by the City Attorney be ordered published:

**4-B. AN ORDINANCE AMENDING SECTION 10.06 OF CHAPTER TEN OF THE GENERAL ORDINANCES OF THE CITY OF APPLETON, RELATING TO NO PARKING ON CERTAIN STREETS.**

The Common Council of the City of Appleton do ordain:

Section 1. That Section 10.06 of Chapter Ten of the General Ordinances of the City of Appleton, relating to no parking on certain streets, be amended by adding thereto the following:

The North side of East Wisconsin Avenue from the driveway at 822 East Wisconsin Avenue east to North Viola Street.

The South side of East Wisconsin Avenue from the Coated Paper Company Driveway West for 200 feet.

Section 2. This ordinance shall be in full force and effect from and after its passage and publication.

**4-C. A CHARTER ORDINANCE AMENDING SECTION 3.01 OF THE CHARTER ORDINANCES OF THE CITY OF APPLETON, RELATING TO THE BOARD OF PUBLIC WORKS.**

The Common Council of the City of Appleton do ordain as follows:

Section 1. That Section 3.01 of the Charter Ordinances of the City of Appleton, relating to the Board of Public Works, be amended by deleting the word "Comptroller" and substituting in its place the words "Director of Finance".

Section 2. This is a Charter Ordinance and shall take effect 60 days from and after its passage and publication, unless within such 60 days a referendum petition, as provided by Section 66.01 of the Wisconsin Statutes, shall be filed, in which event this ordinance shall not take effect until it shall have been submitted to a referendum of the electors and approval by a majority of the electors voting thereon.

**4-D. A CHARTER ORDINANCE REPEALING AND RECREATING SECTION 3.14 OF THE CHARTER ORDINANCES OF THE CITY OF APPLETON RELATING TO THE CITY CLERK.**

The Common Council of the City of Appleton do ordain as follows:

Section 1. That Section 3.14 of the Charter Ordinances of the City of Appleton, relating to the City Clerk, be repealed and recreated to read as follows:

Section 3.14. **City Clerk: The City Clerk shall be elected by the voters for a term of two years as provided in Section 62.09 of the Wisconsin Statutes and shall perform such duties as are set forth in the Wisconsin Statutes, the Ordinances of the City of Appleton and as set forth in the Council Policies and Procedures.**

Section 2. This is a Charter Ordinance and shall take effect 60 days after its passage and publication, unless within such 60 days a referendum petition, as provided by Section 66.01 of the Wisconsin Statutes, shall be filed, in which event this ordinance shall not take effect until it shall have been submitted to a referendum of the electors and approval by a majority of the electors voting thereon.

**4-E. AN ORDINANCE AMENDING SECTION 3.12 OF THE CHARTER ORDINANCES OF THE CITY OF APPLETON RELATING TO THE FIREMEN'S PENSION BOARD.**

The Common Council of the City of Appleton do ordain as follows:

Section 1. That Section 3.12 of the Charter Ordinances of the City of Appleton relating to the Firemen's Pension Board be amended by deleting the word "Comptroller" and substituting in its place the words "Director of Finance".

Section 2 This is a Charter Ordinance and shall take effect 60 days after its passage and publication, unless within such 60 days a referendum petition, as provided by section 66.01 of the Wisconsin Statutes, shall be filed, in which event this ordinance shall not take effect until it shall have been submitted to a referendum of the electors and approval by a majority of the electors voting thereon.

**4-F. A CHARTER ORDINANCE AMENDING SECTION 3.11 OF THE CHARTER ORDINANCES OF THE CITY OF APPLETON RELATING TO THE POLICE PENSION BOARD.**

The Common Council of the City of Appleton do ordain as follows:

Section 1. That Section 3.11 of the Charter Ordinances of the City of Appleton, relating to the Police Pension Board be amended by deleting the word "Comptroller" and substituting in its place the words "Director of Finance".

Section 2. This is a Charter Ordinance and shall take effect 60 days after its passage and publication, unless within such 60 days a referendum petition, as provided by Section 66.01 of the Wisconsin Statutes, shall be filed, in which event this ordinance shall not take effect until it shall have been submitted to a referendum of the electors and approval by a majority of the electors voting thereon.

4-G.

CHARTER ORDINANCE
CHAPTER 2, SECTION 2.061

The Common Council of the City of Appleton, Wisconsin do ordain as follows:

Section 1. **There is hereby created a Department of Finance in the City of Appleton to be under the supervision of the Director of Finance with such other personnel as needed to fulfill the functions of the Department.**

Section 2. The office of Director of Finance for the City of Appleton is hereby created, pursuant to section 62.09 (1) (a) of the Wisconsin Statutes, and the manner of selection of said Director of Finance shall be as hereinafter provided in this ordinance.

Section 3. The Director of Finance shall be appointed by the Mayor and subject to confirmation by the Common Council. Such appointment shall be on the basis of merit, training and experience with a degree in accounting or equivalent experience the basic requirement. Such appointment shall be from a list of Personnel furnished by a State or Local Civil Service Board under the rules of said Board.

Section 4. The Director of Finance shall hold office for an indefinite period of time subject to removal for cause by a ¾ vote of the Common Council.

Section 5. The duties of the Director of Finance shall be those set forth in the Wisconsin Statutes for Comptrollers, Section 62.09 (10) and all duties involving Financial matters set forth in the ordinances of the City of Appleton, heretofore performed by the City Clerk Comptroller. These duties shall include budget preparation, accounting, internal auditing, payroll, assessments, maintenance of all financial and accounting records and providing such reports as are necessary or requested by the Common Council. The Council may from time to time prescribe other duties.

Section 6. The creation of this office shall in no way infringe upon the statutory duties of the City Clerk or City Treasurer as prescribed in the Wisconsin Statutes.

Section 7. SAVING CLAUSE.

Each and every section of this ordinance is independent of all other sections, and the holding of one section to be void shall in no way vitiate any other section thereof.

If the provisions of the different chapters of the ordinances of the City of Appleton conflict with or contravene this chapter and section, the provisions of this chapter and section shall prevail as to all matters and questions arising out of the subject matter of this chapter and section.

Section 8. This is a Charter Ordinance and shall take effect 60 days after its passage and publication, unless within such 60 days a referendum petition, as provided by section 66.01 of Wisconsin Statutes, shall be filed, in which event this ordinance shall not take effect until it shall have been submitted to a referendum of the electors and approval by a majority of the electors voting thereon.

**4-H. A CHARTER ORDINANCE REPEALING AND RECREATING SECTION 3.13 OF THE CHARTER ORDINANCES OF THE CITY OF APPLETON RELATING TO THE BUDGET COMMITTEE.**

The Common Council of the City of Appleton do ordain as follows:

Section 1. That Section 3.13 of the Charter Ordinances of the City of Appleton relating to the Budget Committee be repealed and recreated to read as follows:

SECTION 3.13. **BUDGET COMMITTEE:**

(1) **Definition of Terms:**

(a) The term "department" or "departments" as used herein, shall mean any department, board, commission, and-or other body exclusive of the Common Council, that shall have the power to expend city funds, and-or incur obligations for or on behalf of the city.

(b) The City Clerk shall no longer be the Comptroller.

(c) A "Budgetary Committee" shall consist of the Common Council or such sub-committee thereof as may be designated by a majority of the entire Council, which shall prepare and submit a municipal budget for the ensuing calendar year.

(2). **Duties of the Common Council as a Budgetary Committee.**

(a) The Common Council at its first meeting in November of each year shall make and submit a proposed budget setting forth in detail the amount proposed to be spent by each department, and the various purposes therefor, and the amounts of money for each purpose, it is proposed, shall be appropriated by the Council.

(b) The Common Council shall include in its budget the amount of bonds, the purposes therefor, and the required mortgage certificates to be issued during the fiscal year, except such bonds as are authorized to be omitted by express provision of law.

(3). **Duties of Department Heads, etc.**

It shall be the duty of the Department Heads to file with the budget Committee on or about the first of November an estimate of the Department needs for the ensuing year.

(4). **Duties of the Director of Finance.**

It shall be the duty of the Director of Finance to assist in the preparation of any and all budgets and assist the budget Committee as set forth in Section 2.061 of the Ordinances of the City of Appleton and as set forth in the Common Council Policies and Procedures.

(5). **Transfer of Funds from one department to another.**

No funds shall be transferred from one department to another without the consent of the majority of the Common Council.

(6). **Saving Clause.**

Each and every section of this ordinance is independent of all other sections and the holding of one section to be void shall in no way vitiate any other section thereof.

If the provisions of the different chapters of the ordinances of the City of Appleton conflict with or contravene this chapter and section, the provisions of this chapter and section shall prevail as to all matters and questions arising out of the subject of this chapter and section.

(7)

This is a Charter Ordinance and shall take effect 60 days after its passage and publication, unless within such 60 days a referendum petition, as provided by section 66.01 of Wisconsin Statutes, shall be filed, in which event this ordinance shall not take effect until it shall have been submitted to a referendum of the electors and approval by a majority of the electors voting thereon.

June 5, 1963.
ALDERMAN R. P. GROH
Chairman

Members present: Aldermen Stillings, Huisman, H. Stumpf.

Alderman Loos moved the report be adopted, seconded by Alderman Radder. Roll call. All Aldermen present voted aye. - 18. Absent: Aldermen Bogan and D. Mueller. - 2. Motion carried and the report was adopted.

Alderman Hannemann moved, seconded by Alderman Huisman that Item 3-A AN ORDINANCE AMENDING THE ORDINANCE AND THE OFFICIAL MAP WHICH IS PART THEREOF ESTABLISHING PROPOSED STREETS, ALLEYS AND WALKS as set out in the Welfare and Ordinance Report, be now put on its passage and passed. Roll call. All Aldermen present voted aye. - 18. Absent: Aldermen Bogan and D. Mueller. - 2. Motion carried.

**REPORT OF THE WELFARE AND ORDINANCE COMMITTEE** — The Committee reports and recommends that:

1. The following LICENSES BE GRANTED.

COMBINATION CLASS "B" FERMENTED MALT BEVERAGE & LIQUOR LICENSE 1963-1964 SEASON.

The following are complete:

Name Address
Alex's, Inc., M. Arps, Agent, 2318 S. Oneida Street
Alex's Manor House, Inc., J. Oudenhoven, Agt., 230 N. Superior Street
Andersen, Howard, 205 W. College Ave.
Appleton Club Assn., W. Van Caster, Agent, 119 E. Washington Street
Appleton Labor Temple Assn., R. Bartz, Agt., 527 N. Appleton Street
Appleton Yacht Club, H. Stoegbauer, Agent, 1114 S. Pierce Street
Badger Bar Enterprises, Inc., L. Gutreuter, Agt., 326 W. College Avenue
Baldock, Hanford A., 744 E. Wisconsin Avenue
Bleier, Robert T., 201 S. Walnut Street
Bogan, Theresa G., 1400 W. Wisconsin Avenue
Brandt, Roger J., 2012 S. Oneida St.
Breitrick, Alfred W., 117 S. Appleton St.
Colavecchi, Clement, 343 W. College Avenue
Columbus Club of Appleton, F. Bleisecker, Agt., 1525 W. 2nd Street
John Conway Hotel Co., R. Jury, Agent, 128 N. Oneida Street
Corombos, Everett G., 317 N. Appleton Street
DeBruin, Harry & LeRoy, 314 E. College Avenue
DeShaney, Clarence V., 109 N. Morrison Street
Dienes, Etta, 1708 W. Wisconsin Ave.
Grishaber, Norbert J., 1216 S. Oneida Street
Gullixon, Elmer M., 1200 S. Oneida St.
Hahn's Lanes, Inc., G. Hahn, Agent, 618 W. Wisconsin Avenue
Haupt, Henry A., 733 W. College Ave.
Hopfensperger, Fred P., 1534 E. Wisconsin Avenue
Joosten, Gerald J., 523 W. Wisconsin Avenue
Kieffer, Lawrence N., 1200 E. Wisconsin Avenue
Klein Brothers Bar, 1920 N. Meade St
Kobal, Karl & Stojakovic, Marvin, 500 W. College Avenue
Krueger, Walter E., 1631 N. Richmond Street
Kuether, Owen T., 336 W. Wisconsin Avenue
Leist, Agnes A., 732 W. College Ave.
Liddle, Joseph, 906 W. Wisconsin Ave.
Lutz, Stella M., 2500 S. Oneida Street
Mielke, Bruce T., 223 E. College Ave.
Pankratz, Hugo M., 119 N. Appleton St.
Pruetz, Herman P. Jr., 509 N. Appleton Street
Prusynski, Robert K. & Kelley, Fred M., 702 E. Wisconsin Avenue
Reitzner, Carl E., 1428 W. Second St.
Remter, Gordon, 1042 W. Wisconsin Ave.
Schaefer, Frieda & Geo. Jr., 1330 S. Oneida Street
Schreiter, Robert F., 221 S. Walnut St.
Schwalbach, Henry F., 1501 N. Richmond Street
Smith, Albert B., 1405 E. Wisconsin Ave.
Smith, George Jr., 1306 E. Wisconsin Avenue
Stuckey, Bennett A., 525 W. College Avenue
V.F.W. club No. 2778, Inc., L. Rondou, Agt., 501 N. Richmond Street
Wilcox, Russell L., 619 W. College Ave.
Wunderlich, William W., 117 S. State St.
Garvey, Willard J. & Rosemary, 745 W. College Avenue
Dorschner, Gilbert P., 535 W. College Avenue
Otto, Clarence M., 1308 W. Wisconsin Avenue

The following licenses are SUBJECT TO THE PREMISES PASSING INSPECTION by the Fire Chief:

Schabow, Armin C., 2566 E. Newberry Road

The following licenses are SUBJECT TO THE PREMISES PASSING INSPECTION by the Health Department:

Brucks, Edwin O., 332 W. College Ave.
Harlstern, Kurl G., 208 N. Richmond St.
Herb, Mrs. Hildegard L., 730 E. Wisconsin Avenue
Mullin, Edmund L., 1513 N. Richmond Street
Runge, Elmer & Wm., 414 N. Appleton Street
Southside Athletic Club, Inc., N. Winkler, Agt., 1726 S. Lawe Street
Sprangers, Joseph H., 812 S. Oneida St.
Witt, Helen, 404 N. Appleton Street

The following license is SUBJECT TO THE PREMISES PASSING INSPECTION By The Health Department and Police Department:

Benevolent and Protective Order of Elks No. 337, P. Gmeiner, Agent, 129 S. Appleton Street

The following license is subject to the premises passing inspection by the Police Department:

Loyal Order of Moose No. 367, R. Steward, Agt., 800 N. Superior Street

The following license is SUBJECT TO THE PREMISES PASSING INSPECTION by the Fire Department and Health Department and a Health Card being furnished:

Reetz, Carl & Harvey, 2306 S. Oneida St.

The following license is SUBJECT TO THE PREMISES PASSING INSPECTION by the Fire Department and Health Cards being furnished:

Reetz, Carl & Harvey, 229 N. Richmond Street

The following licenses are SUBJECT TO A HEALTH CARD being furnished:

Quella, Thomas J., 614 W. College Ave.
Wirth, Edward C. & Merkel, Glenn G., 730 W. College Avenue

CLASS "B" BEER LICENSES 1963-1964 SEASON

The following are complete:

Loehr, Henry, 406 W. College Avenue
Pierri, Frank & Earle, Patrick, 815 W. College Avenue
G. A. Sattler, Inc., K. Muthig, Agent, 321 E. College Avenue
Sattler, George A., 211 N. Appleton St.

The following are SUBJECT TO A HEALTH CARD being furnished:

Karras, Nicholas C. & George, 207 N. Appleton Street
Retson, Philip N. & George N., 109 W. College Avenue
Riverview Country Club, Inc., M. Sanborn, Agt., 1201 S. Oneida Street

CLASS "A" BEER LICENSES 1963-1964 SEASON

Beilin, Joseph H., 202 E. Wisconsin Ave.
Berken, Lloyd J., 1331 E. Wisconsin Ave.
Casey, Leo J., 1400 W. Second Street
Doering's Appleton, Inc., W. Doering, Agt., 231 S. Walter Avenue
Dorn, Herbert F., 509 N. Richmond St.
Emrich, Roger E., 513 E. Summer St.
Gabriel, Mike J., 1201 N. Mason St.
Geenen, Clement E., 930 W. Elsie St.
Griesbach, Victor, Oscar & Joseph, 500 N. Richmond Street
Griesbach, Joseph Jr., 1324 E. Fremont Street
Heigl, Titus Jr., 302 S. Story Street
Jacobs, Robert P., 1216 S. Madison St.
Landers, Mrs. Lucille, 1401 W. Second Street
Lemke, Arthur H., 1421 N. Richmond St.
Mancl, John A., 226 N. Meade St.
Mayer, Violet L., 1624 S. Lawe Street
Rougeau, Francis A., 1203 E. Wisconsin Avenue
Schaffer, Arthur A., 1715 E. Newberry Street
Schampers, Vincent M., 2100 S. Oneida Street
Smith, Clayton F., 2001 N. Appleton St
Valley Super Markets, Inc., W. Johnson, Agt., 1409 N. Meade Street
Voecks, Robert K. & Fred E., 234 E. College Avenue
Wilz, Henry F., 835 W. Bell Avenue
Zussman, Mendel, 1016 E. Pacific St.

CLASS "A" BEER & LIQUOR LICENSES 1963-1964 SEASON

The following are complete:

Campshure, Edward J., 731 E. Wisconsin Avenue
Court, Eugene C., 114 N. Oneida St
Grishaber, Leo, Arnold & Richard, 1407 E. John Street
Karras, Nicholas G. & George, 542 N. Dunlap Street
Mauthe, Louis O., 104 E. Wisconsin Ave.
Mid-City Beer Distributing Co., H. Ulrich, Agt., 510 N. Oneida Street
Stop and Shop Liquors, D. Miringoff, Agt., 522 W. College Avenue
Pruno, Howard, 212 E. College Avenue
Stein, John B. Jr., & Frank H., 2518 S. Oneida Street
Templin, Clayton E., 1117 N. Mason St.
Walgreen Drugs, Inc., R. Berger, Agent, 210 W. College Avenue
Wirtz, Henry F., 508 W. Wisconsin Ave.

The following license is SUBJECT TO THE PREMISES PASSING INSPECTION by the Fire Chief:

Flanagan, James H., 728 W. College Avenue

WHOLESALER'S BEER LICENSES 1963-1964 SEASON

Lorier, Fred G., 1414 N. McDonald St.
S. C. Shannon Company, R. Moehring, Agt., 1726 N. Ballard Road

MANUFACTURER OF SOFT DRINKS LICENSE 1963-1964 SEASON

H. J. Koester & Son, 203 E. McKinley Street

CLASS "A" & WHOLESALER'S BEER LICENSES 1963-1964 SEASON

Barta, John & Catherine 622 N. Division Street
Biljan, Emil, 1635 W. Haskell Street
Bramucci, Alfred E., 115 S. State St.
Dougherty Sales, Inc., I. Dougherty, Agent, 724 S. Outagamie Street
Reffler, Harold R., 602 N. Morrison St.
Squirt Bottling Co., Inc., 914 W. Wisconsin Avenue
Geo. Walter Brewing Co., 200-220 S. Walnut Street

AMUSEMENT DEVICE LICENSES 1963-1964 SEASON

Andersen, Howard, 205 W. College Ave.
Appleton Club Association, 119 W. Washington Street
Appleton Labor Temple Assn., 527 N. Appleton Street
Badger Bar Enterprises, 326 W. College Avenue
Baldock, Hanford G., 744 E. Wisconsin Avenue
Bogan, Theresa, 1400 W. Wisconsin Ave
Brandt, Roger J., 2012 S. Oneida St.
Brucks, Edwin O., 332 W. College Ave.
Colavecchi, Clement, 343 W. College Ave
Columbus Club of Appleton, 1525 W. Second Street
Corombos, Everett G., 317 N. Appleton Street
DeBruin, Harry & LeRoy, 314 E. College Avenue
DeShaney, Clarence, 109 N. Morrison St.
Dorschner, Gilbert P., 535 W. College Avenue
Gullixon, Elmer M., 1200 S. Oneida St.
Hahn's Lanes, Inc., 618 W. Wisconsin Avenue
Herb, Mrs. Hildegard, 730 E. Wisconsin Avenue
Joosten, Gerald, 523 W. Wisconsin Ave
Kieffer, Lawrence, 1200 E. Wisconsin Avenue
Klein Brothers Bar, 1920 N. Meade St.
Kobel, Karl & Stojakovic, Marvin, 500 W. College Avenue
Krueger, Walter E., 1631 N. Richmond Street
Kuether, Owen, 336 W. Wisconsin Ave.
Leist, Agnes, 732 W. College Avenue
Lutz, Stella, 2500 S. Oneida Street
Mullin, Edmund, 1513 N. Richmond St.
Otto, Clarence, 1308 W. Wisconsin Ave.
Pankratz, H. M., 119 N. Appleton St.
Pruetz, Herman Jr., 509 N. Appleton St.
Prusynski, Robert & Kelley, Fred, 702 E. Wisconsin Avenue
Quella, Thomas, 614 W. College Ave.
Reetz, Carl & Harvey, 2306 S. Oneida Street
Reitzner, Carl, 704 S. Mason Street
Remter, Gordon A., 1042 W. Wisconsin Avenue
Retson, Philip & George, 109 W. College Avenue
Runge, Elmer & Wm., 414 N. Appleton Street
Ruth's Dairy Queen, 731 W. Wisconsin Avenue
Schabow, Armin, 2566 E. Newberry Road
Schaefer, Frieda & Geo. Jr., 1330 S. Oneida Street
Schwalbach, Henry F., 1501 N. Richmond Street
Smith, George Jr., 1306 E. Wisconsin Avenue
Sprangers, Joseph H., 812 S. Oneida St.
Stuckey, Bennett, 525 W. College Ave
Wilcox, Russell L., 619 W. College Ave
Witt, Helen, 404 N. Appleton Street
Wunderlich, William, 117 S. State St.

AMUSEMENT DEVICE OPERATOR'S LICENSES 1963-1964 SEASON.

Cigarette Service Inc., H. Tonnell, Agt., 316 N. Appleton Street
Tillman, Willard, 2510 W. 8th Street
Schmitz, Elmer, Route 2, Hilbert

BOWLING ALLEY LICENSES 1963-1964 SEASON

Appleton Club Association, 119 E. Washington Street
Benevolent & Protective Order of Elks No. 337, 129 S. Appleton Street
Hahn's Lanes, Inc., 618 W. Wisconsin Avenue
Zion Lutheran Brotherhood, 116 E. Winnebago Street

POOL TABLE LICENSES 1963-1964 SEASON

Brandt, Roger J., 2012 S. Oneida St.
Dorschner, Gilbert P., 535 W. College Avenue
Hopfensperger, Fred, 1534 E. Wisconsin Avenue
Joosten, Gerald, 523 W. Wisconsin Ave.
Runge, Wm. & Elmer, 414 N. Appleton Street
Schabow, Armin, 2566 E. Newberry Rd.
Wunderlich, William, 117 S. State St.

DANCE HALL LICENSES 1963-1964 SEASON

Esler Amusements, Sylvester Esler, Pierce Park.
Mullin, Edmund, 1513 N. Richmond St
Wirth, Edward & Merkel, Glenn, 730 W. College Avenue

BILLBOARD ADVERTISING LICENSES 1963-1964 SEASON

Standard of Appleton, Inc., 830 W. Foster Street

THEATRE LICENSES 1963-1964 SEASON

Viking Theatre, 344 W. College Avenue
Appleton Theatre, 212 N. Oneida St.

SECOND HAND STORE LICENSES 1963-1964 SEASON

Liethen, John H., 612 W. College Ave.
Quella, Marian E., 601 N. Morrison Street

TAXI CAB LICENSE 1963-1964 SEASON

Appleton Yellow Cab Company, 209 N. Oneida Street
Fox Valley Cab Company, 126 N. Oneida Street

SIDEWALK BUILDER'S LICENSES 1963-1964 SEASON

Bloy Construction Co., 816 W. Winnebago Street
Fischer, John A., 411 N. Casploma Drive
Griesbach, Roman W., 1324 N. Gillett Street
Hietpas, Arthur P., Route 4, Box 168, Appleton
The Hoffman Company, Inc., 308 E. Northland Avenue
Holtz, Fred, 311 W. Spring Street
Kerrigan, Earl, Route 3, Appleton
Seidler, Arnold C., 1130 E. Byrd St.
Wieseler Construction, Inc., 730 W. Glendale Avenue

OPERATOR'S LICENSES
1963-1964 SEASON

Abel, Harland A., 1425 N. Division St.
Anderson, Robert C., 1215 S. Oneida St.
Bludau, Joseph, 1203 N. Division St.
Bodmer, Joseph J., 1406 Graceland Ave.
Boucher, Francis, 115 E. Atlantic St.
Breckheimer, Hugo E., 1325 W. Harris Street
Brost, Dale, 400 S. Douglas Street
Burby, Donald L., 1203½ S. Oneida St.
Cavert, James, 1016 S. Walden Ave.
Davidson, Ronald E., 1643 S. Kernan Avenue
Deeg, Clarence, 1638 Brighton Beach Rd., Menasha.
DeKeyser, Arnold, 324 N. Outagamie St.
Depner, Norman, 1505 Wagner Street
DeShaney, James L., 1901 S. Kernan Avenue
Dombrowski, Stanley H., 360-5th Street, Menasha
Dorn, M. William, 1914 S. Bouten St.
Drophal, Donald A., 813½ W. Wisconsin Avenue
Fischer, Donald J., 512½ Monroe St., Neenah
Frank, Richard, 503 W. Atlantic St.
Fries, Jack, 1523 N. Union Street
Gardinier, Clayton, 1519 S. Kernan Ave.
Giesen, William Jr., 1102 N. Superior St.
Giebisch, Jack, 524 E. South River St.
Gilman, Donald, 317 N. Appleton St.
Grapenglesor, Earl H., 1112 N. Douglas Street
Grassell, Albert P., 417½ W. College Avenue
Gustin, Kenneth, 4040 N. Ballard Road
Hanson, Melvin, 2302 N. McDonald St.
Haupt, Joseph, 632 N. McKinley St., Little Chute
Hayes, David B., 610½ W. Atlantic St.
Heegeman, Ray, 1422 W. Rogers Ave.
Heiman, William, 307½ W. College Ave.
Herb, Herman, 1211 S. Jefferson St.
Hiroskey, Douglas, 1421½ N. Oneida St.
Honick, William Jr., 1035 W. 8th St.
Hoolihan, Robert, 1321 S. Jackson St.
Jahnke, Helmuth, 1602 N. Morrison St.
Kamps, Paul B., 923½ W. Lawrence St.
Kasten, Ervin, 2114 N. Morrison St.
Kimball, Ira E. Jr., 834 W. Grove St.
Konrad, Robert D., 535 N. Superior St.
Kowalczyk, Joseph, 1920 N. Meade St.
Koziczkowski, Stanley, 1033½ Manitowoc Rd., Menasha
Krueger, Wilmer L., 1356 W. Winnebago Street
Langman, Earl, 1029 W. Hawes Street
Lentzer, Peter, 711 W. Winnebago St.
Larson, Guy, 215 Tayco, Menasha
Lemmers, Theo. J., 735½ W. College Avenue
Loepke, Frank J., 812 W. Roberts Ave.
Mader, William E., 536 E. Maple St.
Martin, Lester F., 421 E. Pacific St.
McCoy, C. F., 727 W. Summer Street
Merkel, Robert L., 1909 E. Melrose Ave.
Minzlaff, Walter, 1319 N. Meade St.
Mueller, Elmer F., 1918 N. Richmond Street
Mueller, George, 312 N. Oneida Street
Mullins, James W., 1505 W. Harris St.
Newhouse, Wesley N., 1336 W. 8th St.
Obermeier, Ronald, Route 2, Appleton
Olm, Ray, 1615 W. Spencer Street
Otis, George, 1408 W. Spring Street
Perry, Marion L., 131 S. Oneida St.
Phillips, Walter L., 734 W. Wisconsin Avenue
Pohmer, Elmer, 506 N. Center Street
Reider, Clarence, 933 W. Lawrence St.
Rohm, Lawrence, 414 S. State Street
Perera, Clement J., 1716 N. Alvin St.
Rudloff, Harold, 619 N. Mason Street
Rusch, Phillip, 1610 W. Hawes Street
Schmalz, Ralph J., 909 Jefferson, Menasha
Schmidt, George, 813 W. Wisconsin Avenue
Schmidt, Raymond C., 803 W. Commercial Street
Schreiter, John, 626 Jefferson, Little Chute
Schultz, Harold E., 1718½ N. Superior Street
Schwebs, Carleton R., 1591 E. Glendale Avenue
Seif, Joseph L., 1603 Eugene Street
Sexton, Martin, 156 E. Coolidge Ave.
Sievers, Norman L., 1406 W. Winnebago Street
Smith, B. M., P. O. Box 491, Appleton
Smith, Carl N., 735 W. Lorain Street
Smith, Roy W., 2203 E. Newberry St.
Sorensen, Russell J., P. O. Box 165, Menasha
Steffen, Bruce E., 3801 N. Richmond Street
Steward, Raymond A., 4220 N. Gillett Street
Stoffel, Fred, 1209 N. Lawe Street
Swantner, Edw., 117 N. Appleton St.
Tesson, Harold, 113 Gardners Row
Trass, Erie, 1329 W. Summer Street
Treas, James, 1502 S. Ritger Street
Treichel, Carl F., 839 E. John Street
Vandenberg, Joe, 1020 W. Winnebago Street
Vander Heyden, Henry, 404 N. Appleton Street
Vander Velden, Lyle, 441 Railroad St., Kimberly
Van Ryzin, Henry, 1329 N. Leona Way
Verbrick, Edward H., 510 W. Foster St.
West, Richard E., 125 W. Sunset Ave.
Weyenberg, Pat, 538 N. Vine Street
Wilderman, Harold E., 442 W. 12th St., Oshkosh
Wirman, Marvin, 1225 W. Taylor St.
Zastrow, Reinhart E., 1627 S. Connell Street

CLASS "A" LIQUOR OPERATOR'S LICENSES 1963-1964 SEASON

Fredricks, Orville F., 1721 N. Superior Street
Kachur, David, 844 State Street, Menasha
Parham, Wayne E., 2006 Hickory Court
Saunders, Steve, 1406 E. Amelia St
Woychik, Roman, 948 Harding, Menasha

DRAINLAYER — CONTRACTOR'S LICENSES 1963-1964 SEASON

Green, Charles C., 123 S. Appleton
Krause, Carl W., 1243 W. Second St
McHugh, John A., 1308 W. Prospect Avenue
Thorson, Russell, 2224 N. Outagamie St.
Van Daalwyk, Joseph, Route 3, Kaukauna

DRAINLAYER — JOURNEYMEN'S LICENSES 1963-1964 SEASON

Clore, Kenneth J., 1412 S. Walden Ave
Green, Charles C., 1125 Nawada Court
McHugh, Ralph F., 1630 W. Fourth St.
Murphy, Ralph, Route 1, Kaukauna
Nieuze, Michael, 216 E. 15th Street, Kaukauna
Siebers, Wilfried, 301 W. 13th Street, Kaukauna
Van Schyndel, Henry G. Jr., 1109 Kenneth Ave., Kaukauna

Alderman Radder moved the report be adopted, seconded by Alderman Wagner. Roll call. All Aldermen present voted aye. - 18. Absent: Aldermen Bogan and D. Mueller. - 2. Motion carried and the report was adopted.

**REPORT OF THE PUBLIC SAFETY COMMITTEE** — The Committee reports and recommends that:

1. The Electrical Inspector be authorized to purchase the necessary Traffic Signalization to be installed at the intersection of Division and Atlantic Streets. The estimated cost is $[illegible].

2. Aluminum flag holders be purchased for the new aluminum poles being installed on E. Wisconsin Avenue for an estimated cost of $[illegible] and that the Electrical Department be authorized to purchase these flag holders.

3. 400 Watt Mercury Vapor Lamps be installed on E. Wisconsin Avenue between N. Meade Street and Ballard Road, and on W. Wisconsin Avenue between Richmond Street and Badger Avenue. These lamps to be installed by the Wisconsin Michigan Power Company on their existing poles. The annual net increase in cost for these 88 lamps will be approximately $1,500.00. The Power Company to remove the existing 24 - 600 C.P. and 7 - 250 C.P. lamps along this street as the new lamps are installed. Total lamps to be installed are 88 - 400 Watt Mercury Vapor Lamps. The spacing between lamps to be approximately 120 feet.

4. The resignation of Mrs. Shirley Mader, Clerk Typist II, Police Department, effective May 31, 1963 be accepted and placed on file.

5. There shall be created the following additional job classifications in the Police Department (A) Two (2) Additional Captains, (B) One (1) Inspector, (C) Two (2) Detectives. This be referred to the Personnel Committee.

6. The City purchase two Colt Official Police 38 caliber handguns for the sum of $108.72, plus $2.00 shipping charge from the Shooters Supplies, Route No. 1, Appleton, Wisconsin. These firearms are for the Police Department.

7. The communication from the Police Chief referring to Section 11.59 of the General Ordinances of the City of Appleton, relating to Junk Dealers, be referred to the Welfare and Ordinance Committee.

8. The City of Appleton purchase 20 light weight Blackington shirt badges from W. J. Williamson, 710 W. Spring Street, Appleton, Wisconsin, in the amount of $418.76. These badges are for the Police Department.

9. The City of Appleton purchase a used Rex-Rotary electric mimeograph machine and stand for $276.90 from Modern Duplicating Machines and Services, 729 W. College Avenue, Appleton, Wisconsin, for the Police Department.

10. The Captain Training Officer of the Fire Department, Russell W. Luebben and Lieutenants Mark Recker and Carlton Boschla, be authorized to attend at City expense the Wisconsin State Fire Schools at Greenfield, Wisconsin, on the following dates June 25-28 inclusive, 1963.

11. The Fire Chief be authorized to attend at City expense the Wisconsin State Fire Chief's convention at Sheboygan, Wisconsin on July 22-24, 1963.

12. The Fire Chief and 1st Assistant Chief Harold Kramer be authorized to attend at City expense the State Board of Vocational and Adult Education, an Arson Seminar, which is being held on June 8-9, 1963 at Madison, Wisconsin.

13. The standard "Yield" signs be erected so that traffic on Bennett Street yields to traffic on Oklahoma Street and so that traffic on Oklahoma Street yields to traffic on Story Street. That the placement of said signs be in accordance with the manual Uniform Traffic Control Devices.

The Sign and Paint Division of the Police Department be instructed to erect the signs.

14. The following Resolution submitted by Alderman H. Stumpf be referred to the Police Chief and the City Planner-Traffic Engineer:

"RESOLVED, that arterial signs be placed at Newberry Street on S. Telulah Street and S. Walter Avenue."

15. The following Resolution submitted by Alderman Krueger be approved:

"That "No Parking this side of Street" signs be placed on the East side of South Lawe Street from East Newberry to East South River and the Police Department be requested to contact the Juvenile Furniture Company and suggest that it contact its employees and advise them to be picked up at a different location than on South Lawe Street."

The City Attorney be instructed to draft the amending Ordinance.

16. The following Resolution submitted by Alderman P. Stumpf be approved:

"That "no parking" signs be installed on the South side of E. Fremont Street from Monroe Street East to S. Lawe Street."

The City Attorney be instructed to draft the amending Ordinance.

17. The following Resolution submitted by Alderman Buckley be approved and referred to the Welfare and Ordinance Committee.

"RESOLVED, that Professional Fund Raisers who intend to make or have made by others telephone calls or perform any other type of solicitation for funds in the City of Appleton shall, before commencing operations, obtain a permit or license from the City Council. Application shall be made to the Office of the City Clerk and said Application shall include the Organization in whose name the funds are being solicited, the address from which the soliciting shall be performed and the names and addresses of all employees involved.

BE IT FURTHER RESOLVED, that said Professional Fund Raisers shall publish in a newspaper of general circulation in the City of Appleton at least ten days before commencing operations a public notice encompassing the same information as in paragraph one hereof.

BE IT FURTHER RESOLVED, that within ten days of the completion of the solicitation, there shall be published by said Professional Fund Raisers in a newspaper of general circulation in the City of Appleton a financial statement which shall include the total revenue raised, the amount of expenses incurred and the net amount received by the organization in whose name the solicitation was made.

BE IT FURTHER RESOLVED, that this Resolution shall, if approved by the City Council, be referred to the City Attorney for preparation of the necessary Ordinance which shall include an appropriate penalty clause."

The City Attorney be instructed to draft the amending Ordinance.

June 5, 1963
ALDERMAN GERALD WAGNER
Chairman

Members present: Aldermen Bogan, Wagner, Stumpf, Fischer, Ogilvie.

Alderman P. Stumpf moved the report be adopted, seconded by Alderman Hannemann. Roll call. All Aldermen present voted aye. - 17. Absent: Aldermen Bogan, D. Mueller, and Groh. - 3. Motion carried and the report was adopted.

**REPORT OF THE BOARD OF HEALTH** —

The Board reports and recommends that Donald Day, Public Health Sanitarian, be granted permission to attend the Wisconsin Public Health Association meetings at Madison on June 17, 18, and 19, 1963, at city expense.

June 5, 1963
s-CLARENCE A. MITCHELL
Secretary

Alderman Loos moved the report be adopted, seconded by Alderman Stoegbauer. Roll call. All Aldermen present voted aye. - 17. Absent: Aldermen Bogan, Groh, and D. Mueller. - 3. Motion carried and the report was adopted.

**SPECIAL REPORT TO THE PERSONNEL COMMITTEE** — The Committee reports and recommends that:

1. The Committee concurs with the authorization of the Director of Public Works to appoint Russell Knapton as Superintendent of Municipal Equipment at $567.00 per month, Range 24, Step 2, effective June 16, 1963 and this item be referred to the Finance Committee.

June 5, 1963
ALDERMAN EDWARD KRUEGER
Chairman

Member present: Aldermen Krueger, Ogilvie, Stillings and Mr. Barker.

Alderman Loos moved the report be adopted, seconded by Alderman Stoegbauer. Roll call. All Aldermen present voted aye. - 17. Absent: Aldermen Bogan, Groh, D. Mueller. - 3. Motion carried and the report was adopted.

**REPORT OF THE PERSONNEL COMMITTEE** — The Committee reports and recommends that:

1. A full time janitor and a call-in matron be the policy in the Police Department effective July 1, 1963, at which time the janitorial work at the Police Station will require only 1 janitor.

2. The Committee concurs with the request of the Chief of Police to increase the Detective Bureau by two men promoted from within the Department as soon as it is done and the salary be changed at that time.

3. The Committee concurs with the Temporary Part Time employment by the Assessor for the 1963 season the following:

John Goodrich $2.25 per hour
John Roach 2.25 per hour
M. C. Sams 2.50 per hour
Kenneth Edge 2.25 per hour

with car allowance for those previously employed at their option of Plan 1 or 2.

Neil Stillings $1.75 per hour
Don Weigt 1.75 per hour

4. The Committee concurs with the temporary part time employment by the Director of Public Works for the 1963 season of the following inspectors:

H. E. Ganzer at $1.80 per hour effective May 1, 1963.
W. A. Stahl at $1.80 per hour effective May 1, 1963.
Stewart Cornell at $2.10 per hour effective May 6, 1963.

with car allowance of 10 cents per mile within a 12 mile radius of the City and $30.00 per month minimum.

5. The Committee concurs with the transfer by the Director of Public Works of Leslie Bolt as Automotive Serviceman I, step A at $2.12 per hour in the Street Division to Laborer 2, Step at $2.12 per hour in the Sanitation Division.

6. The Committee concurs with the immediate employment on May 20, 1963 of James Hartman to replace City Maintenance as a temporary part time maintenance man at a salary of $45.00 per week.

June 5, 1963
ALDERMAN EDWARD KRUEGER
Chairman

Members present: Aldermen Krueger, Ogilvie, Stillings, and Mr. Barker.

Alderman Loos moved the report be adopted, seconded by Alderman Stoegbauer. Roll call. All Aldermen present voted aye. - 17. Absent: Aldermen Bogan and D. Mueller. - 2. Motion carried and the report was adopted.

**REPORT OF THE FINANCE COMMITTEE** —

The Committee report that they have examined regular Voucher Nos. 2064- inclusive amounting to $392,035.97 and Semi-Monthly Payroll Voucher D-20 amounting to $[illegible] and Hourly Payroll Voucher D-21 amounting to $[illegible] and recommends that the same be allowed as charged.

Resolved that the accounts be allowed and the City Clerk be instructed to draw orders for the accounts as per schedule 6367 on file in the office of the City Clerk.

Dated June 5, 1963
Alderman Harold H. Hannemann

Alderman Tews moved the report be adopted, seconded by Alderman Radder. Roll call. All Aldermen present voted aye. - 18. Absent: Aldermen Bogan and D. Mueller. - 2. Motion carried and the report was adopted.

**REPORT OF THE FINANCE COMMITTEE** — The Committee reports and recommends that:

1. The City Attorney be authorized to attend at city expense the National Institute of Municipal Law Officers at Dallas, Texas on October 6-10, 1963.

2. Superior Street from Parkway Boulevard to Lindbergh Street be scheduled for asphalt paving during the 1963 construction season. The estimated cost of this project is $8,500.

3. The City place an ad in Americans Drum and Bugle Corps publication in the amount of $20.00. This is a 5th Annual Fiesta Musicana Drum and Bugle Corp competition.

4. The City Welfare Director be authorized to employ a temporary registered nurse for the vacation period of Mrs. Stilp at the City Home from May 20 to June 11 inclusive.

5. This Committee confirms the Time Deposit Account in the amount of $200,000.00 for a six month period, with an interest rate of 3½ per cent with the First National Bank of Appleton, Wisconsin. This investment was made on May 21, 1963 in the City of Appleton General Fund Account.

6. The City Band be instructed to participate in the County Fair activities at Seymour, on Appleton Day, July 11, 1963. This will be in lieu of one of their regular concerts.

7. The City Float participate in the Appleton Day activities at the County Fair at Seymour on July 11, 1963.

June 5, 1963
ALDERMAN HAROLD HANNEMANN
Chairman

Alderman Groh moved the report be adopted, seconded by Alderman Ziemann. Roll call. All Aldermen present voted aye - 18. Absent: Aldermen Bogan and D. Mueller. - 2. Motion carried and the report was adopted.

**JOINT REPORT OF THE FINANCE AND PERSONNEL COMMITTEE** — The Committees report and recommend that:

1. The Job Classification and Specifications for the Director of Finance-Purchasing as set forth in the attached sheets be approved.

2. The duties of the City Clerk and City Treasurer as set forth in the attached sheets be approved.

3. The City Attorney be instructed to draft the necessary ordinance separating the duties of City Clerk — Comptroller; creating the position of Director of Finance — Purchasing; setting forth the method of appointment and duties. This be referred to the Welfare and Ordinance Committee.

4. The City Attorney be instructed to amend or repeal all existing ordinances in conflict with the proposed ordinance creating the position of Director of Finance — Purchasing, referred to in item 3 of this report. This be referred to the Welfare and Ordinance Committee.

5. The Bureau of Personnel be requested to prepare class specifications and compensation plan for the position of Director of Finance and Purchasing.

Alderman H. Hannemann, Chairman
Finance Committee
Alderman E. V. Krueger, Chairman
Personnel Committee
June 5, 1963

QUALIFICATIONS
Director of Finance-Purchasing

Essential Knowledges and abilities:
1. Thorough knowledge of accounting methods, procedures and practices.
2. Thorough knowledge of purchasing practices.
3. Working knowledge of city departments and functions.
4. Working knowledge of council and board procedures and policies.
5. Ability to act as secretary of various boards and committees.
6. Ability to assign and supervise work.
7. Ability to develop and maintain effective public relationships.
8. Ability to keep records, make reports, and financial projections.

Desirable Training and Experience:
1. Graduation from a college or university of recognized standing with a major in accounting and finance, or graduation from high school supplemented by business college training.
2. Five or more years of experience involving accounting and purchasing work, a part of which has involved supervisory responsibility. Experience in a governmental agency preferred.

DUTIES OF DIRECTOR OF FINANCE-PURCHASING

Wisconsin State Statutes and-or Ordinances of the City of Appleton.

1. He shall report monthly in writing to the Common Council the condition of outstanding contracts and of each of the city funds and claims payable from them.
2. Monthly and as often as reported examine the accounts of the treasurer as reported and report to the council as to their correctness with respect to the keeping of accounts and the disbursement of monies.
3. He shall examine each claim against the city, determine if it is in proper form, authorized and correct. No claim may be considered by the city council or referred to a committee of the city council until this examination and report have been made by the Director of Finance.
4. He shall countersign all contracts with the city to indicate that there are funds available to pay the liability to be incurred under the contract.
5. He shall each year make a list of all certificates for the payment of which special taxes are to be levied so that they might be inserted in the tax roll.
6. Preparation, correction and examination of the tax roll.
7. Approve claims and demands.
8. Prepare and account for payrolls.
9. He shall report annually on or before October 1 to the City Clerk as to the detail of receipts to and disbursement from each fund of the city for the preceding year, together with an estimate of the receipts and disbursements for the current year (for budget purposes).
10. Assist in preparation of budgets first, with department head, then as advisor to the Budget Committee to inform said committee of the general problems. Last, to assist the Budget Committee and department heads during the hearings before adoption by the Common Council and the levying of taxes.
11. Keep internal control of expenditures.
12. Responsible for ascertaining total school taxes and their apportionment to territories attached to the city.
13. Responsible for maintaining a record of the orders drawn upon the treasurer.
14. Make the statement of taxes and indebtedness to required state and county offices.
15. Approve purchase orders.
16. Recommend purchasing procedures and policies for the city.
17. Make such purchases as are requested by the Common Council.
18. Prepare long range financial plans as may be requested by the Common Council.
19. Make all necessary reports required by law to the Common Council or any that may be requested by the Common Council.
20. May appoint a deputy with council confirmation.
21. Prepare and submit to the Common Council by March 1 a statement of receipts and disbursements made during the preceding year.

DUTIES OF CITY CLERK

Wisconsin State Statutes and-or ordinances of the City of Appleton.

1. Care and custody of the corporate seal.
2. Care and custody of all contingencial papers and records of the city.
3. Attend council meetings and keep a full record.
4. Maintain an ordinance book in which each ordinance is entered with proof of publication etc.
5. Keep a record of all licenses and permits granted and all bonds in appropriate books.
6. By March 15 publish in the official paper a statement showing receipts and disbursements during the preceding year.
7. Have power to administer oaths and affirmations.
8. Appoint a deputy.
9. All duties concerning elections.
10. Issue bounty certificate.
11. Issue certificates of appointment for local officials.
12. Publish notices of litigation with respect to contested annexations or detachments.
13. Issue age certificate cards.
14. Report on crime and pauperism.
15. Farm drainage assessments.
16. Rabies quarantine notices.
17. Farm labor employment.
18. Submit all acts of the council to the Mayor for his approval.
19. Secretary of the Board of Public Works.
20. Advertise all legal notices and publication in the official newspaper.
21. Clerk of the Board of Review.
22. Performance of all duties of a non financial nature that have been the responsibility of the City Clerk and all other duties that may be required by the Common Council.

DUTIES OF CITY TREASURER

Wisconsin State Statutes and-or ordinances of the City of Appleton.

1. Collect property taxes.
2. Receive any other monies to be paid to the city.
3. Pay out all funds in his hands as specified by law.
4. Report

Monthly or more often to Common Council of monies received and disbursed and the condition of treasury.

10 days before each regular city election with the City Clerk of monies received and disbursed and items of pecuniary value in his custody together with a report of all transactions in his office since the preceding report.

5. Deposit immediately upon receipt funds of the city in the name of the city in a public depository designated by council.
6. Keep separate accounts for all special funds which shall be examined and adjusted by the city council and Director of Finance.
7. Paying out no city funds except as appropriated by law to a special purpose for a purpose not authorized by statute, in excess of monies available in the fund from which it is payable.
8. All disbursements are to be made upon written order of the clerk.
9. Any other duties prescribed by the Common Council.
10. Appoint a deputy.

ORDINANCE

There is hereby created a Department of Finance in the City of Appleton to be under the supervision of the Director of Finance with such other personnel as needed to fulfill the functions of the Department.

The Director of Finance shall be appointed by the Mayor and confirmed by the Common Council. Such appointment shall be on the basis of merit, training and experience with a degree in accounting or equivalent experience the basic requirement. Such appointment shall be from a list of personnel furnished by a State or Local Civil Service Board under the rules of said Board.

The Director of Finance shall hold office for an indefinite period of time subject to removal for cause by a ¾ vote of the Common Council.

The duties of the Director of Finance shall be those set forth in the Wisconsin State Statutes for Comptrollers Section 62.09(10) and all duties involving financial matters set forth in the ordinances of the City of Appleton performed by the City Clerk - Comptroller. These duties shall include budget preparation, accounting, internal auditing, payroll, special assessments, maintenance of all financial and accounting records and providing such reports as are necessary or requested by the Common Council. The Council may from time to time prescribe other duties.

The creation of this office shall in no way infringe upon the statutory duties of the City Clerk or City Treasurer as prescribed in the Wisconsin State Statutes.

Alderman Stoegbauer moved the report be adopted, seconded by Alderman Radder. Roll call. All Aldermen present voted aye. - 18 Absent: Aldermen Bogan and D. Mueller. - 2. Motion carried and the report was adopted.

The following OFFICERS AND DEPARTMENTAL REPORTS were ordered received and filed: Sealer of Weights and Measures, Building Inspector, Plumbing Inspector, Appleton Fire Department, Appleton Water Commission (May 16, 1963), Electrical Inspector, Appleton Water Commission (May 31, 1963), Outagamie County Humane Society, Heating Inspector.

The following LICENSE APPLICATIONS were referred to the Welfare and Ordinance Committee.

OPERATOR'S LICENSE
1963-1964 Season

Bruce Andrews, 124 E. Frances Street
James Barry, 606½ W. Atlantic Street
Robert Burten, 1807 Jackson Street
James P. Drall, 1749½ Cold Spring Rd., Neenah, Wisconsin
Norman Kasten, 1308 W. Harris Street
Kenneth Levknecht, 1335½ E. S. River Street
Edward Miller, 812 S. Oneida Street
Walter Mueller, 507 S. Weimer Street
John W. Peters, 1829 N. Richmond St.
Antony C. Wagner, 818 N. Division St.
James Nieland, 131 S. Memorial Drive
Charles A. Bain, 618 N. Center Street
Raymond Gottschalk, 1120 S. Kernan Avenue
Lyle Schwalbach, 1314 N. Harriman St.
Edwin W. Taggart, 522 Margaret, Kimberly, Wis.
Jerald Rohde, 1802 S. Van Dyke Street
Frank Dedecker, 614 W. College Ave.
Roger L. Edwards, 316½ N. Oneida St.
Roy M. Leury, 525 S. Elm Street

CLASS "A" OPERATOR'S LICENSE

James Wolfgram, 1113 W. Glendale Ave.

AMUSEMENT DEVICE LICENSE

Leo Joseph Treleven, 1123 N. Mason St.
Loyal Order of Moose, 800 N. Superior Street
Louis Grishaber, 906 S. Oneida Street
Carlton Ziesemer, 523 W. College Ave.
Robert Eichinger, 148 S. Walter Ave.
DeWe Groh, 502 N. Richmond Street

JUNK DEALERS LICENSE

I. Bahcall, Inc., 975 N. Meade Street
Sam Malofsky, 1830 W. Wisconsin Ave.

COMBINATION CLASS "B" BEER AND LIQUOR

Leo Joseph Treleven, 1123 N. Mason St.
Louis G. Grishaber, 906 S. Oneida St
Carlton O. Ziesemer, 523 W. College Avenue
Robert J. Eichinger, 148 S. Walter Ave.

CLASS "A" BEER LICENSE

Neenah-Menasha Sales, Inc., 700 Wisconsin Avenue
Sheboygan Sales, Inc., 700 W. College Avenue

SECOND HAND STORE LICENSE
1961-1962 and 1962-1963 Season

Oscar Anderson, 415 N. Oneida Street

SPECIAL CLASS "B" BEER LICENSE

Loyal Order of Moose No. 367, June 30, 1963, 800 N. Superior Street
Appleton Junior Chamber of Commerce Inc., College Avenue, June 16, 1963

Alderman Hannemann moved, seconded by Alderman Loos to suspend the rules and grant a license to the Appleton Junior Chamber of Commerce Inc. for June 16, 1963. Voice vote. Motion carried and the license was granted.

COMMUNICATION from GERALD D. LORGE, STATE SENATOR, 14th District advising the City that relevant to Bill No. 566 and Bill No. 152 he would cast his vote in the best interest of the people of the State of Wisconsin. This letter was placed on file.

COMMUNICATION from U. S. ARMY ENGINEER CORPS informing the City of Appleton of the Public Notice of the request of an extension of time on Permit for construction of Retaining Wall and Fill in the Fox River at Appleton, Wisconsin to December 31, 1965, to complete work authorized by Federal permit issued December 18, 1959, was received and filed.

COMMUNICATION from JOHN T. LAW, Realtor representing Mr. and Mrs. Nabbefeld offering for sale property at 12 Sherman Place for $15,000 to the City, was referred to the Board of Public Works and the City Plan Commission.

COMMUNICATION from THE STATE OF WISCONSIN BOARD OF HEALTH advising that Elmer J. Jansen has participated in the voluntary plan for certification of sewage works operators and has been found through training, experience and examination, to be qualified for certification. This communication was placed on file.

COMMUNICATION from MR. AND MRS. RAYMOND CHANDLER donating 30 feet of land for the proposed relocated Forest Street between Schaefer and Weimar Streets, was referred to the Board of Public Works and the City Plan Commission, and offering for sale south 30 feet of the proposed relocated Forest Street between Schaefer and Weimar Streets.

COMMUNICATION from SIGMAN, SIGMAN AND SHIFF representatives of Schlafer Supply Company advising the City that Schlafer Supply Co. object to the closing and barricading of Bates Street was referred to the Street and Sanitation Committee, Public Safety Committee, and the City Attorney.

COMMUNICATION from SIGMAN, SIGMAN AND SHIFF representatives of Bahcall Investment Company advising the City that Bahcall Investment Co. objects to the closing and barricading of Fourteen Streets was referred to the Public Safety Committee, Street and Sanitation Committee and City Attorney.

COMMUNICATION from JOSEPH J. ENGEL representative of the Chicago North Western Railway Company offering for sale the Chicago and North Western property in the area between Appleton and Superior Streets, was referred to the Board of Public Works and the City Plan Commission.

COMMUNICATION from the AID ASSOCIATION FOR LUTHERANS requesting permission to place an 8,000 gallon fuel tank below ground level in the alley immediately north of its existing ten-story building and just west of the rear entrance to the building was referred to the Street and Sanitation Committee and the City Plan Commission.

COMMUNICATION from APPLETON BUSINESS AND PROFESSIONAL WOMEN'S CLUB suggesting the City paint warning signs on the curbs of the streets was referred to the Public Safety Committee.

COMMUNICATION from the LITTLE CHUTE AMERICAN LEGION requesting the Appleton City Band and the City Float to appear in their parade on June 27, 1963, was referred to the Finance Committee.

COMMUNICATION from APPLETON DOWNTOWN RETAIL ASSOCIATION requesting permission to hold its fifth annual Sidewalk Sale in Downtown Appleton on Wednesday, July 24, from 9:00 a.m. to 2:00 p.m. was referred to the Public Safety Committee.

COMMUNICATION from the OUTAGAMIE COUNTY FAIR ASSOCIATION requesting the City of Appleton to jointly sponsor a Perfection advertisement with Seymour for the Fair was referred to the Finance Committee.

COMMUNICATION from the WISCONSIN TELEPHONE COMPANY requesting permission to do conduit work in the alley east of Superior St. between College Avenue and Washington Street was referred to the Street and Sanitation Committee.

COMMUNICATION from EDW. J. CAMPSHURE requesting permission to construct a driveway entrance on East Wisconsin Avenue to permit entrance to a parking lot was referred to the Street and Sanitation Committee.

COMMUNICATION from the STATE HIGHWAY COMMISSION OF WISCONSIN relative to Project T [illegible] College Avenue Bridge approaches (formerly known as the John Street Bridge) recommending certain revisions to a previously approved right of way plat and to acquire certain lands and interest in land according to such revisions was referred to the Board of Public Works.

COMMUNICATION from BEN CHERKASKY commending the Appleton Fire Department on services furnished him at his place of business was placed on file.

APPLICATION FOR CHANGE OF ZONING requested by HARVEY A. GENSKE Sr. and Frances Genske for Lots 14 and 15 in Block 8 of Newberry's Addition to the Fourth Ward from single family dwelling to multiple family dwelling was referred to the City Plan Commission.

HOUSE MOVERS PERMIT requested by EDWARD L. UNMUTH to move a garage from 1437 E. Harriet Street (13th Ward) to 118 S. Lee Street (13th Ward) was referred to the Street and Sanitation Committee and the Bldg. Inspector.

COMMUNICATION from DENA A. SMITH, STATE TREASURER advising the City that the amount of $9,653.52 in payment of income tax apportionment has been received by the City Treasurer, for Calumet County.

COMMUNICATION from DENA A. SMITH, STATE TREASURER advising the City that the amount of $427,172.10 in payment of income tax apportionment has been received by the City Treasurer, for Outagamie County.

An INVITATION from XAVIER HIGH SCHOOL for their second Commencement Program, June 2, 1963 was placed on file.

WAIVER OF SPECIAL ASSESSMENT NOTICES signed by five petitioners for curb and gutter and added gravel on Taylor Street from N. Gillett Street to N. Nicholas Street was referred to the Street and Sanitation Committee.

REMONSTRANCE AGAINST REZONING signed by five petitioners objecting to the rezoning of Lots 10, 11, 21, 22, 12, 20 in the North Park Estate was referred to the City Plan Commission and the City Attorney.

The following RESOLUTION submitted by ALDERMAN RADDER was referred to the Street and Sanitation Committee: "RESOLVED, that sidewalk be constructed on the Public walk for pedestrians which connects N. Appleton St. and N. Oneida St. north of the Oneida St. water tower and which is an extension of W. Pershing St."

The following RESOLUTION submitted by ALDERMAN RADDER was referred to the Street and Sanitation Committee: "RESOLVED, that sidewalk be constructed on the east side of N. Appleton St. from 2412 N. Appleton St. North to the public walk for pedestrians which connects N. Appleton St. and North Oneida St."

The following RESOLUTION submitted by ALDERMAN MUELLER was referred to the Street and Sanitation Committee: "RESOLVED, that sidewalks be ordered in on the following streets:

West side of Meade St. from Pershing to Longview
East Greenfield St. from Meade to Drew
South side of Longview Drive from Meade to Drew
Union St. from Pershing to Longview
Drew Street from Pershing to Longview

This work to be done during the 1963 construction season."

The following RESOLUTION by ALDERMAN OGILVIE was referred to the Park Board and Public Safety Committee: "RESOLVED, that signs of the proper speed rates for parks be placed on Green Bay Road and South Leminwah Streets protecting the public who use the roadways to walk on through the Bel-Air Park Area."

The following RESOLUTION submitted by ALDERMAN WAGNER was referred to the Public Safety Committee: "RESOLVED, that the Police Dept. investigate the parking problem on the following streets:

N. Division from W. Wisconsin Avenue North
N. Harriman from W. Wisconsin Avenue North
N. Alvin from W. Wisconsin Avenue North."

The following RESOLUTION submitted by ALDERMAN STOEGBAUER was referred to the Board of Health and the Building Inspector: "RESOLVED, that an investigation be made of the property and buildings located at 1207 W. College Avenue relative to safety, health and other hazards."

The following RESOLUTION submitted by ALDERMAN STOEGBAUER was referred to the Street and Sanitation Committee: "RESOLVED, that the alley between College Avenue and the West End Parking Ramp running from W. Walnut Street to N. Division be repaired and black topped."

The following RESOLUTION submitted by H. STUMPF was referred to the Street and Sanitation Committee and the Building Inspector: "RESOLVED that a permit be granted to Mike Goehler to move a garage from 1437 Harriet Street to 118 Lee Street."

The following RESOLUTION submitted by ALDERMAN H. STUMPF was referred to the Street and Sanitation Committee: "RESOLVED, that sewer and water and grade and gravel be extended 210 feet south on Lee St."

The following RESOLUTION submitted by ALDERMAN H. STUMPF was referred to the Public Safety Committee: "RESOLVED that the Electrical Inspector survey the following streets in the Schaefer Plat for proper street lighting: E. College Avenue, Joseph Street, Forest Street, Buchanan Street, and Lucille Street and make necessary recommendations."

The following RESOLUTION submitted by ALDERMAN KRUEGER was referred to the Street and Sanitation Committee: "RESOLVED, that should funds become available in 1963 corrective steps be taken to eliminate the basement flooding conditions existing in the East Street Area caused by the connection of a 15 inch storm sewer, draining a part of an annexed area, to an old existing 12 inch sewer. If this work cannot be done in 1963 it should be included in 1964 work."

The following RESOLUTION submitted by ALDERMAN FISCHER was referred to the Street and Sanitation Committee: "RESOLVED, that Alexander St. from Pershing Street to Lindbergh Street be graded and graveled for future paving."

The following RESOLUTION submitted by ALDERMAN BUCKLEY was referred to the Street and Sanitation Committee: "RESOLVED, that concrete paving be installed on North Viola Street between East Lindbergh Street and East Pershing Street, that the Department of Public Works be directed to prepare an estimate of cost for this construction, that this improvement be completed in the 1964 construction program."

The following RESOLUTION submitted by ALDERMAN R. STUMPF was referred to the Street and Sanitation Committee: "RESOLVED, that grading and graveling, sewer and water be installed in the Park Plaza Subdivision on the following streets: Walden Avenue, Fountain Avenue, Telulah Avenue, Plaza Drive. That sewer and water be installed on Kernan Avenue abutting the Park Plaza Subdivision."

The following RESOLUTION submitted by ALDERMAN AHRENS was referred to the Street and Sanitation Committee: "RESOLVED, whereas, the Department of Public Works has spent many hours in labor cleaning up behind contractors messes in the vicinity of the Appleton Wire Works construction project, WHEREAS, the Department of Public Works has also repaired the streets many times in same area, WHEREAS, I am of the opinion the contractors did not live up to their obligations for returning streets and blvds to their original condition. THEREFORE BE IT RESOLVED, the Engineering Department prepare a estimate of the work done by the City and charge same to contractors involved."

The following RESOLUTION submitted by ALDERMAN A. MUELLER was referred to the Park Board: "RESOLVED, that 1963 Fall Tree Planting be granted the following: 1312 W. Parkway Blvd., K. E. Berger; 1313 W. Parkway Blvd., N. D. Grow. Signed Waiver of Special Assessment attached."

The Chair called for new business, there being no new business, the Chair called for old business.

There being no further business, Alderman Tews moved, seconded by Alderman Stoegbauer to adjourn. Voice vote. Motion carried.

ELDEN J. BROEHM
City Clerk
EJB:edh

NewspaperARCHIVE®
NewspaperARCHIVE®

# Shares Mixed On Exchange

## Dow Jones Average Off 1.76 at Noon, Now Reads 720.27

NEW YORK (AP)—Rails were strong in a mixed stock market early this afternoon. Trading was moderate.

The rails advanced following President Kennedy's intervention which blocked the threat of an early rail strike and made clear that Kennedy is ready to ask Congress to bar any tie-up over the "featherbed" issue.

Steels showed barely any change as efforts by the Steelworkers Union to improve their labor contracts entered a decisive stage with union officers.

Sharp losses by some of the chemicals tended to balance out the gains by rails. Scattered strength among utilities served to give the overall list a very slight leaning to the upside.

Motors also were active but the leaders in this group showed a patchwork of gains and losses.

Volume for the entire market was lower than it has been in several sessions.

The Associated Press average of 60 stocks at noon was up .2 at 273.0 with industrials off .6, rails up .6 and utilities up .5.

New York Central was up a full point. Pennsylvania Railroad, which opened on a 10,000-share block, held a fractional gain. Illinois Central, Southern Pacific, Chesapeake & Ohio, and Southern Railway gained fractions.

Chrysler, up more than a point at the start, cut its gain to a fraction.

Losses exceeding a point were taken by Du Pont, Eastman Kodak and Union Carbide. Jersey Standard eased. Montgomery Ward was down about a point.

IBM was a 2-point loser. Xerox rose more than a point.

Radio Corp., Litton Industries, American Telephone, and Goodrich were among moderate losers.

The Dow Jones industrial average at noon was off 1.76 at 720.27.

Prices on the American Stock Exchange were mixed in quiet trading.

## Chicago Poultry

CHICAGO (AP) — (USDA) — Live poultry, wholesale buying prices unchanged to 1½ lower. Roasters ranged 25-26; special fed white rock fryers 18½-20.

VACATIONS?

Every office has them. When vacations, sick leave or emergencies reduce your staff temporarily, call for The Girl in the White Gloves to fill in.

MANPOWER
THE VERY BEST IN TEMPORARY HELP

215 N. Oneida Street
APPLETON

Phone RE 4-1452


## Lay Society to Hold Educational Program On Diabetes Control

The Northeastern Wisconsin Diabetes Lay Society of the Wisconsin Diabetes Association is sponsoring an educational program for the public at the YMCA, N. Jefferson Street, Green Bay, at 8 p.m. Wednesday.

Guest speaker Dr. Wallace MacMullen will talk on "Doctor-Patient Relationship in Diabetes", with a question and answer period to follow.

The lay society of the Wisconsin Diabetes Association is seeking to aid in the problem of diabetes.

## Milwaukee Livestock

MILWAUKEE (AP)—Livestock: Cattle: Friday's market steady; good to choice steers 21.00-23.00, good to choice heifers 20.00-22.50, commercial to standard Holstein steers 18.50 - 19.50; commercial heifers 17.50-18.50, utility to commercial cows 16.00-17.00, canners and cutters 14.00-16.50; commercial bulls 19.50-20.50, common to utility 16.00-19.00.

Calves: Friday's market steady, top choice and prime 31.00-32.00; choice heavyweights 26.00 - 28.00; choice mediumweights 24.00-26.00; average to good heavyweights 22.00-26.00; average to good light and mediumweights 20.00 - 24.00; culls 20.00 and down.

Hogs: Friday's market weak to 25 lower. No. 1 - 2 butchers 200-220 lbs 17.00-17.25, top 17.25; average to good quality butchers 180-220 lbs 16.00-16.75, 230-270 lbs 15.00-16.00; sows 350 and down 14.00-15.00; 375 and up 12.00-14.00; boars 10.50-11.75.

Sheep and lambs: Friday's market steady, prime lambs 22.00-23.00; good to choice 19.00-21.00; common utility 14.00-18.00; culls 12.00-14.00, ewes 4.00-5.00, bucks 2.00-3.00.

Estimated receipts for Monday: 1,200 cattle; 1,400 calves; 900 hogs, and 100 sheep.

## Milwaukee Produce

MILWAUKEE (AP)—Produce: Potatoes: Idaho russets 5.25-50, 5.10s, 3.00 - 3.25; Wisconsin Burbanks 3.00-3.25. Florida No. 1A red, 2.00 - 2.10. California long whites 4.00 - 4.50; Alabama reds 3.00-3.25.

Cabbage: Home grown 2.75; Florida, Texas crates 2.75-3.50.

Onions: Texas new whites, 50 lbs 3.00-3.25; Texas yellow mediums 3.25-50.

## Chicago Produce

CHICAGO (AP)—Chicago Mercantile Exchange—Butter steady; wholesale buying prices unchanged; 93 score AA 57¼; 92 A 56⅞¼, 90 B 55, 89 C 54, cars 90 B 55¾, 89 C 55½.

Eggs about steady; wholesale buying prices unchanged, 70 per cent or better grade A whites 29½, mixed 29½, mediums 25½, standards 27½, dirties 25½, checks 24.


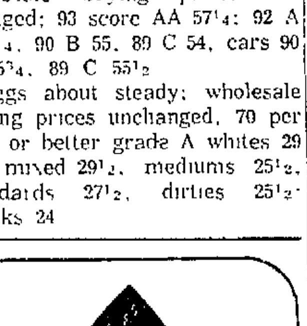

YOUR TRUMP CARD FOR WINNING SALES

Sander Allen Advertising Inc.

159 East Chicago Avenue
Chicago 11, Illinois
Whitehall 3-0720

Agricultural • Business
Consumer • Industrial


## Today in History

BY THE ASSOCIATED PRESS

Today is Monday, June 17, the 168th day of 1963. There are 197 days left in the year.

Today's highlight in history:

On this date in 1928, Amelia Earhart flew from Newfoundland in a plane piloted by William Stultz and with Louis Gordon as mechanic. The plane landed in Wales 20 hours and 40 minutes later, making her the first woman airplane passenger to cross the Atlantic.

On this date:

In 1775 the battle of Bunker Hill was fought at what is now the city of Boston during the American Revolution.

In 1856, the first Republican National Convention was held in Philadelphia with John Charles Fremont nominated for president and William L. Dayton for vice president.

In 1890, Hudson Maxim and Robert Schupphaus were awarded a patent for the first smokeless gunpowder and the first to be adopted by the U.S. government.

In 1925, a protocol was signed in Geneva prohibiting use of poisonous gases and bacteria in warfare.

In 1946, the first mobile radio-telephone service through regular exchanges was inaugurated.

Ten years ago: Demonstrations by Easter Berlin workers against working conditions in the Soviet zone of Germany turned into major anti-Communist riots requiring the use of Russian armor to bring them under control.

Five years ago: Hungary's Communist government announced the execution of Imre Nagy, premier at the time of the unsuccessful 1956 rebellion, following a secret trial.

One year ago: Leaders of the right-wing secret army called a new truce in the terrorism that had swept strife-torn Algeria.

## Wisconsin Cheese

MADISON (AP) — Wisconsin cheddar cheese market today steady, demand fair on current bulk styles; good on pre-packaged natural and processed items. Supplies of all styles fully ample. Prices: cheddars 35¼ - 38; 40-pound blocks 35⅜ - 38¼; single daisies 37⅝-39¼; longhorns 37½-39¼; midgets 37½-40½.

# Obituaries

## Henry Abraham

Manawa, Wis.

In Sunday's obituary the time of death was incorrectly stated. Mr. Abraham passed away at 7 a.m. instead of 11 a.m. Saturday. Also the name of his wife, Ida, was omitted and he is survived by one step-son instead of two. Friends may call at the Booth Funeral Home, Manawa.

## Charge Account Privileges Start At Treasure Island

The Treasure Island store in Appleton will offer customers charge account privileges starting today, Manager Robert Nielsen has announced.

Nielsen said the Treasure Island account will give customers the option of paying accounts in full within 30 days or buying on installment terms with a slight service charge. In either case, he pointed out, charge accounts will not affect Treasure Island's low price policy.

The charge account is comparable to a bank checking account, centering around a "chek book."

**'Chek Book'**

When a customer's account is approved, he receives a "chek book" containing "Treasure Cheks" made out in denominations of $5, $10, $25 and $50.

After making selections the customer goes to a cashier who determines the amount of purchases. The customer then writes a "chek." When biller the customer receives a statement as well as the cancelled "cheks" which serve as a receipt.

The "chek book" itself contains a register where the customer can maintain a record of purchases as well as payments.

## Investment Trusts, Misc. Quotes

| Investment Trusts | | | Misc Quotes | | |
|---|---|---|---|---|---|
| Bost Fd | 9 68 | 10 58 | F W D | 9¼ | 10 |
| Chem Fd | 11 20 | 12 24 | Ill Brick | 23½ | 24¼ |
| Eaton Howard | | | No Cent Air | 5 | 5¼ |
| Bal Fd | 12 63 | 13 65 | Nuclear | 10⅝ | 11⅛ |
| Stk Fd | 13 96 | 15 09 | Webcor | 6⅛ | 6½ |
| Fid Fd | 16 27 | 17 59 | N Ill Gas | 61⅛ | 62 |
| Inc Inv | 7 19 | 7 86 | Bergstrom | 14¼ | 15½ |
| M I T | 14 89 | 16 27 | Case 5⅞-83 | | 84 |
| MIT Gr | 8 22 | 8 98 | Comb Lks | 20¼ | 21¼ |
| Nat Inv | 15 41 | 16 66 | Olin 5½ 82 | | 119¼ |
| 1 Wm St | 13 03 | 14 24 | Wis F & L | 24 | 25 |
| Puritan | 8 74 | 9 45 | Kurz Root | 1⅛ | 2 |
| St Am Sh | 9 81 | 10 62 | Badg No | 7⅛ | 7⅝ |
| Wis Fund | 6 89 | 7 45 | Sci Pes | 26 | 27 |

# New York Stock Quotations

At 12 o'clock Noon, New York Time
Furnished by Wayne Hummer and Co., 123 S. Appleton St.

| Stock | Price |
|---|---|
| A | |
| Abbot Lab | 94⅞ |
| Acme | 18¼ |
| Admiral | 18⅝ |
| Air Reduction | 55 |
| Alleghany Corp | 10 |
| Alcoa | 65¾ |
| Allied Chem | 51⅞ |
| Allied Stores | 54⅛ |
| Allis Chalmers | 18¾ |
| Alpha PortCe | 18 |
| Amer Airlines | 24½ |
| Aluminum Ltd | 26 |
| American Can | 46 |
| Amer Cyan | 59⅞ |
| Amer Motors | 19⅛ |
| Armco Steel | 57¾ |
| Amer Radiator | 15 |
| Amer Smelt | 75⅛ |
| A T & T | 122¼ |
| Amer Tobacco | 29 |
| Anaconda | 51⅞ |
| Armour | 45¼ |
| Ashland Oil | 30 |
| Atch T & SF | 29¼ |
| Avco | 26⅜ |
| B | |
| B and O | 37 |
| Beckman Inst | 92¼ |
| Bendix Avia | 51½ |
| Beth Steel | 31⅛ |
| Boeing | 35⅞ |
| Borg-Warner | 47 |
| Borden Co | 67⅛ |
| Budd Mfg | 14½ |
| Burr Add Ma | 31⅛ |
| Bell Air | 11¼ |
| C | |
| C I T | 47¼ |
| Can Pac | 28 |
| Case, J I | 92 |
| Ches & Ohio | 60⅞ |
| Celanese | 48⅛ |
| C M & St P | 13⅛ |
| Chi N W | 22⅞ |
| Chrysler | 65 |
| Cities Serv | 67⅛ |
| Col Gas | 30¼ |
| Col So O | 70 |
| Comw Ed | 48⅛ |
| Cons Ed | 85 |
| Com'l Solv | 24¼ |
| Corn Products | 57¼ |
| Curtis Wright | 21⅞ |
| Cutl Hammer | 60¼ |
| D | |
| Deere & Co | 66 |
| Detroit Ed | 32⅞ |
| Douglas | 24⅞ |
| Dow Chem | 61⅛ |
| Du Pont | 249¼ |
| E | |
| Eagle Picher | 23⅛ |
| Eastman Kod | 110½ |
| Elg Nat W | 10 |

| Stock | Price |
|---|---|
| Elec Autolite | 59 |
| El Paso N G | 16¼ |
| F | |
| Fairchild Eng | 6⅛ |
| Fairmont Fds | 26½ |
| Fedders | 17⅞ |
| Firestone | 34¼ |
| Flintkote | 21⅞ |
| Ford | 54⅛ |
| For Dairy | 10⅞ |
| G | |
| Gen Dynam | 25¼ |
| Gen Elec | 81½ |
| Gen Foods | 82 |
| Gen Mills | 35⅛ |
| Gen Motors | 70 |
| Gen Pub Serv | 5⅞ |
| Gen Tel | 25½ |
| Giant P Ce | 14⅛ |
| Gimble | 39 |
| Goodrich | 48¼ |
| Goodyear | 35¼ |
| Gt Nor R R | 52¼ |
| Gr C Steel | 28½ |
| Gulf Oil | 45 |
| H | |
| Houdaile Ind | 27⅛ |
| I | |
| I B M | 463 |
| Inland Steel | 39 |
| Intl Harv | 60 |
| Intl Nickel | 63 |
| Intl Paper | 31⅛ |
| Intl T & T | 49¼ |
| J | |
| J and L | 54½ |
| Johns Man | 50⅜ |
| K | |
| Kaiser Alum | 10¼ |
| Kenn Copper | 75 |
| Kimberly Clark | 56 |
| Kresge S S | 23¼ |
| Kroger | 30⅛ |
| L | |
| Lehman | 28⅛ |
| Lib McN & L | 15⅛ |
| Lig & Meyer | 73⅞ |
| Lockheed | 56 |
| M | |
| Marshall Fld | 33⅞ |
| Martin Glen L | 20 |
| Masonite | 46 |
| Mead | 41¼ |
| Merk | 93¼ |
| Minn Honeywell | 106 |
| Mont Ward | 39⅛ |
| N | |
| Nat Gyp | 47⅛ |
| Nat Bir | 48 |
| Nat Dairy | 65 |
| Natl Distiller | 25 |
| N Y Cent | 21 |
| Nor Pac | 46 |
| No Amer Av | 59 |
| Norf & West | 120½ |

| Stock | Price |
|---|---|
| O | |
| Olin Math | 42 |
| Outboard Mar | 12¼ |
| P | |
| Pan Amer Air | 37⅞ |
| Parke Davis | 26⅞ |
| Pure Oil | 46 |
| Penney J C | 43⅝ |
| Penn R R | 18⅞ |
| Pepsi cola | 50 |
| Phelps Dodge | 62⅝ |
| Phillips Pet | 54⅛ |
| Proc & Gamb | 74⅞ |
| Pullman | 30½ |
| R | |
| Radio Corp | 72 |
| Paytheon | 25 |
| Rep Steel | 38 |
| Royal McBee | 4⅛ |
| Royal Dutch | 91 |
| S | |
| St Regis | 58 |
| Schenley | 21⅛ |
| Sears Roe | 90½ |
| Servel | 8 |
| Sinclair Oil | 44⅛ |
| Socony Mobil | 68 |
| South Co | 53¾ |
| South Pac | 35 |
| South Rail | 64 |
| Sperry Rand | 15½ |
| Stand Brands | 74 |
| Std Oil Calif | 66 |
| Std Oil Ind | 60⅛ |
| Std Oil N J | 67⅛ |
| Stude Pack | 7 |
| Sunray | 34½ |
| Swift & Co | 42⅞ |
| T | |
| Tenn Gas T | 20⅛ |
| Texas Co | 69½ |
| Texas Gulf | 15½ |
| Textron Corp | 37⅛ |
| Tri Cont | 45⅛ |
| U | |
| Union Carbide | 108 |
| Un El Mo | 27⅛ |
| Union Pac | 41 |
| United Airc | 47½ |
| United Corp | 8⅛ |
| United M & M | 18¾ |
| United Fruit | 23 |
| Univ Match | 18⅛ |
| U S Rubber | 46⅛ |
| U S Steel | 49 |
| W | |
| Westing Elec | 37¼ |
| Western Union | 27½ |
| Wilson & Co | 43¾ |
| Wis El Power | 29⅛ |
| Wis Pub Ser | 44 |
| Woolworth | 70½ |
| Y-Z | |
| Youngst S & T | 101 |
| Zenith | 65 |


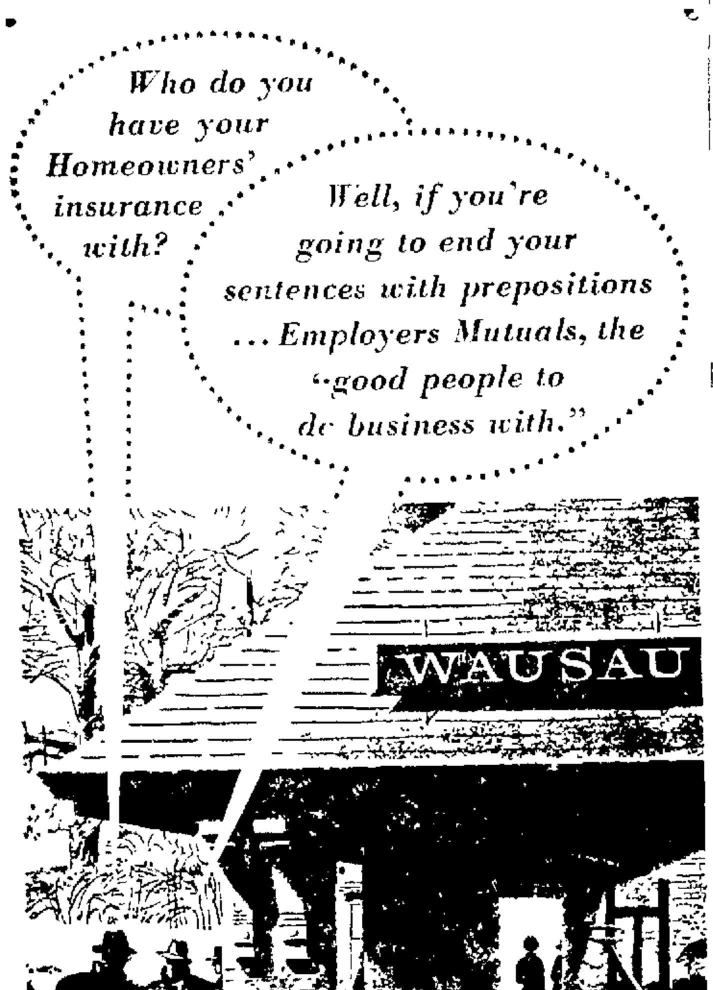


Employers Mutuals of Wausau

Right here in Appleton
103 West College Ave. • Phone REgent 4-1468



NOW! ask for MONEY the minute you want it!

at BENEFICIAL'S NEWEST OFFICE

311 W. College Ave.
APPLETON
Phone: RE 9-3531

LOANS $25 TO $2000

BENEFICIAL is happy to announce the opening of a convenient new office — the latest and most modern addition to the world's largest system of finance offices — ready to provide cash loan service the minute you want it!

Why not come in soon and get acquainted? Meet the Manager and his Staff. You'll get the same friendly, courteous, neighborly service that has made BENEFICIAL famous over the years.

The minute you want money, just phone . . . or drop in. Remember: "you're the boss" at BENEFICIAL!

BENEFICIAL
FINANCE CO. OF APPLETON

BENEFICIAL LOANS


## Mrs. Delia Bunnell

Manawa, Wis.

Age 72, passed away at 11 a.m. Saturday at the Community Hospital after a one year illness. She was born Dec. 11, 1890 in the town of Center, Outagamie County, and lived in this community for the past 20 years. Mrs. Bunnell is survived by four daughters, Mrs. Wesley Ross, Rt. 2, Shiocton; Mrs. Clifton Schroeder, Appleton; Mrs. Merle Greely, Rt. 1, Shiocton, Mrs. Ewald Kuhnke, Rt. 3, New London; two sons, Roy Riehl, Bear Creek and Jess Riehl, New London. Also survived by one step-son; 33 grandchildren and 7 great-grandchildren. Funeral services will be Tuesday at 2 p.m. from the Emmanuel Lutheran Church, New London with burial in the Lutheran Cemetery, Town of Ellington. Rev. W. E. Pankow will officiate. Friends may call at the Kircher Funeral Home, New London, until 10 a.m. Tuesday and then at the church until time of services.

## Robert Eiting

303 S. Pine St., Kimberly

Age 41, passed away at 4 p.m. Saturday after a short illness. He was born in Kaukauna, Sept. 30, 1921. Mr. Eiting was a member of the Holy Name Society, Catholic War Veterans; American Legion, all of Kimberly. He was a director and recording secretary for the Fox Cities Foxes and a former secretary of the Kimberly Papermakers Union. Mr. Eiting was in the Coast Guard during World War II. Survivors are his wife; his parents, Mr. and Mrs. William A. Eiting, Kaukauna, three daughters, Kay, Geraldine and Mary Ann; five sons, Robert Jr., Bruce, Ricky, Terry, Hugh, all at home; two brothers, William and Tom, both of Kaukauna, two sisters, Mrs. Herbert Niesen and Mrs. Clifton Coffey, both of Kaukauna. Funeral services will be Tuesday at 10 a.m. at the Holy Name Catholic Church, Kimberly with burial in the parish cemetery. Friends may call at the Jansen Funeral Home, Kimberly after 2 p.m. Monday with rosary at 8 p.m.

## Edwin F. Kross

119½ Doty St., Kaukauna

Age 68, passed away at 10:20 p.m. Saturday after a long illness. He was born December 2, 1894 in Horicon, Wis., and has been a resident of Kaukauna since 1955. He served in the Navy in World War I; was a member of the American Legion. Mr. Kross is survived by his wife, four daughters, Mrs. Gordon Liesch, Green Bay, Mrs. Richard Rennicke and Mrs. Joseph Niesz, both of Kaukauna, Mrs. Clifford Mattos, Kaneohe, Hawaii; one son, Kenneth, U.S.A.F., Bermuda; four sisters, Mrs. Clara Coughlin, Horicon, Mrs. Amanda Winters, Milwaukee, Mrs. Adeline Wilkenson and Mrs. Arona Kirk, both of Glendale, Calif. 12 grandchildren. Funeral services will be held at 1:30 p.m. Tuesday at the Fargo Funeral Home, Kaukauna with Rev. Ernest Bartels officiating. Interment will be in Oak Hill Cemetery, Horicon. Friends may call at the funeral home after 2 p.m. Monday.

## Mrs. Nettie Lewandowski

917 Marquette St., Menasha.

Age 77, passed away at 7:15 p.m. Saturday after a 2 month illness. She was born May 29, 1886 in Cheboygan, Mich., and had been a resident of Menasha for the past 70 years. Mrs. Lewandowski is survived by two daughters, Mrs. Edward Zahn, Menasha; Mrs. Henry Wilz, Appleton; two sons, John and Bernard, both of Menasha; one brother, John Spearick, Menasha; 4 grandchildren and 1 great-grandchild. Funeral services will be held at 9 a.m. Tuesday at St. Mary Catholic Church, Menasha. Burial will be in St. John Cemetery. Friends may call at the Laemmrich Funeral Home, Menasha after 3 p.m. Monday. Rosary will be prayed at 8 p.m. Monday at the funeral home.

## William Stammer

Jefferson, Wis.

Formerly of Appleton, age 84, passed away Sunday. He is survived by 3 daughters, Mrs. Arthur (Lucille) Kippenhan, Appleton, 2 daughters and 1 son, Jefferson; twin sister, West Allis. Services will be Wednesday at 2 p.m. at the Minshall Funeral Home, Jefferson.

## Want Ad Information

**Closing Time**

Want ads accepted to 4:00 p.m. the day before day of publication. For Monday—Before noon Saturdays. For Sundays — Before 10:30 a.m. Saturdays.

**Corrections or Cancellations**

Want ad corrections or cancellations accepted to 8:30 a.m. for the same day publication. For Sundays—Before 10:30 a.m. Saturday.

**IMPORTANT**

Composition costs will be charged, if an ordered ad is cancelled before publication.

After an ad is ordered, it cannot be changed before one publication.

When cancelling an ad, demand a "kill number." No claims is recognized on ads cancelled without it. The number of days ad is published determines the rate of such ads.

**Adjustments**

The Appleton Post-Crescent assumes no responsibility for verbal statements in conflict with its established rules, policies or rates.

All claims for adjustments or refunds must be made within 7 days after expiration of ad.

Errors, not the fault of the advertiser, which make the advertisement less valuable, should be corrected the first day when one extra corrected insertion will be made without charge. The Post-Crescent assumes no responsibility for error after the first insertion.

**NOTICE**

The Appleton Post-Crescent is exercising all precautions to avoid publishing any fraudulent or misleading advertising. However, if any ad appearing in the classified columns of the Post-Crescent can be proven fraudulent or misleading, we would appreciate your informing us immediately.

Classified Department
Appleton Post-Crescent
Phone 3-4411
(In Neenah-Menasha Ph. 2-4243).

## CLASSIFICATION INDEX

**ANNOUNCEMENTS**
- CARD OF THANKS 1
- IN MEMORIAM 2
- FUNERAL DIRECTORS 3
- CEMETERY LOTS 4
- FLORISTS 5
- LODGE NOTICES 6
- SPECIAL NOTICES 7
- LOST AND FOUND 8
- INSTRUCTIONS 9

**AUTOMOTIVE**
- ACCESSORIES, PARTS 10
- AUTO SERVICING 11
- TRAVEL TRAILERS 12
- AUTOMOTIVE WANTED 13
- TRUCKS FOR SALE 14
- AUTOS FOR SALE 15
- AVIATION—AIRCRAFT 16
- AUTO INSURANCE 17
- BIKES, MOTORCYCLES 18
- BUSINESS SERVICE 19

**EMPLOYMENT**
- HELP, FEMALE 20
- HELP, MALE 21
- HELP, MALE—FEMALE 22
- SALES MEN—WOMEN 23
- EMPLOYMENT WANTED 24
- HOME WORK WANTED 25

**FINANCIAL**
- BUSINESS OPPORTUNITY 26
- BUS. OPPORT. WANTED 27
- SECURITIES, MTGES. 28
- MONEY TO LOAN 29
- WANTED TO BORROW 30

**MERCHANDISE**
- "DO-IT-YOURSELF" 31
- GOOD THINGS TO EAT 32
- DOGS, CATS, PETS 33
- LAWN, GARDEN, NEEDS 34
- SNOW EQUIPMENT 34A
- FLOWERS 35
- ARTICLES FOR RENT 36
- ARTICLES FOR SALE 37
- HEATING EQUIPMENT 38
- STORE SPECIALS 39
- HOME FURNISHINGS 40
- RUMMAGE SALE 40A
- APPLIANCES, HI-FI, TV 41
- WEARING APPAREL 42
- MUSICAL MERCHANDISE 43
- BOATS—ACCESSORIES 44
- SPORTING GOODS 44A
- BUSINESS EQUIPMENT 45
- BUILDING MATERIALS 46
- CONST. EQUIP.—TOOLS 47
- FUEL, WOOD, OIL 48
- WANTED TO RENT 49
- WANTED TO BUY 50
- SWAPS (TRADES) 51
- MOBILE HOMES WANTED 52
- MOBILE HOME—SALE 53
- MOBILE HOME—RENT 54

**REAL ESTATE—RENT**
- ROOM AND BOARD 55
- ROOMS FOR RENT 56
- HOUSEKEEPING ROOM 57
- APARTMENTS, FLATS 58
- GARAGES FOR RENT 59
- HOUSES FOR RENT 60
- TRAILER SPACE 61
- SHORE RESORT—RENT 62
- BUSINESS PROPERTY 63
- FARMS AND ACREAGE 64
- WANTED TO RENT 65

**REAL ESTATE—SALE**
- HOUSES FOR SALE 66
- HOME BLDG OFFERS 67
- TWIN CITY HOUSES 68
- LOTS FOR SALE 69
- GARAGES 70
- BUSINESS PROPERTY 71
- FARMS AND ACREAGE 72
- SHORE RESORT—SALE 73
- REAL ESTATE WANTED 74
- BLDGS, MOVE, RAZE 74A

**FARMERS' MARKET**
- LIVESTOCK 75
- LIVESTOCK WANTED 75A
- HORSES & ACCESSORIES 76
- FARM SERVICES 77
- FARM LOANS 78
- LAND RENTALS 79
- POULTRY—SUPPLIES 80
- FARM EQUIP.—NEEDS 81
- FARMS MDSE. WANTED 81A
- PUBLIC SALES 82
- FARM—DAIRY PRODUCTS 83
- FARMS, SEED, PLANTS 84
- AUCTION SERVICE 85

## ANOUNCEMENTS

### IN MEMORIAM 2

IN LOVING MEMORY — of persons no longer with you and your family. This Memoriam service is available through the Want Ad Department. For assistance in preparing a Memoriam Notice and costs, write Appleton Post-Crescent Want-Ad Department or Phone RE 3-4411.

### SPECIAL NOTICES 7

ALCOHOLICS ANONYMOUS—Open door club. P.O. Box 782. RE 4-6630, 4-9017, 4-6589, 4-0261.

LEAVING FOR SAN FRANCISCO AREA—June 28. Will take one to share driving. Phone RE 4-4863.

RENT OUR TANDEM BIKE
50c per hour, $3 per day
GAMBLES, VALLEY FAIR

### LOST AND FOUND 8

DOG LOST — Small, tan, with red harness. License 415. Phone RE 3-8119.

GLASSES LOST — Mans, horn rimmed, not in case. Reward. RE 4-3832.

## AUTOMOTIVE

### ACCESSORIES, PARTS 10

SUN TUNE - UP CABINET, 6-12V. See at 1028 S. Main, Seymour, Wis. or PH. Seymour 121J.

### AUTO SERVICING 11

YES!
PEOTTER'S
TOWING SERVICE
is always available
24 HOURS DAILY

### AUTOMOTIVE WANTED 13

CASH FOR YOUR CAR
BOB MODER AUTO SALES
1324 S. Oneida St. Phone 3-4540

CASH or TRADE DOWN
HESSER MOTORS Ph. 3-3602

HIGHEST PRICES PAID
FOR SHARP USED CARS
BOB'S AUTO MART
1500 W. Wisconsin Ph. 4-1577

SPOT CASH PAID!
For Clean Used Cars
SAM MALOFSKY MOTORS
1850 W. Wisconsin Ave., Ph. 9-1136

### TRUCKS FOR SALE 14

"A-1" USED TRUCKS
- 1961 FORD F-350 Platform $1495
- 1961 CHEVROLET Corvair "95" Van $1395
- 1961 FORD Econoline Van $1495
- 1959 VOLKSWAGEN Panel $995
- 1958 CHEVROLET Carry All $845
- 1958 FORD ½-ton Pickup $795
- 1957 FORD P-400 Vanette $695

SHERRY MOTORS Inc.
325 W. Washington St., Ph. 3-6644
925 W. Wisconsin Ave., Ph. 3-4875

BARGAINS on TRUCKS—Dump, Pickups, Chassis and Cab, Wagons
BAUR TRUCK & EQUIP
2520 W. Wisconsin Ave. Ph. 4-5709

1961 CHEVROLET — ¾ ton pickup. Excellent condition. Clean throughout. Can arrange financing. PA 2-8051.

## AUTOMOTIVE

### TRUCKS FOR SALE 14

GMC Used Trucks
- 3—1961 GMC 1-T Panels
- 1960 JEEP 4WD Wagon
- 1960 FORD 1-ton Panel
- 1960 GMC ½-Ton Pickup
- 1959 CHEVROLET ½-T Pickup
- 1958 GMC 1-Ton Panel
- 1957 CHEVROLET 1-Ton Van
- 1957 CHEVROLET ½-T
- 2—5 yard Dump Trucks
- 1956 CHEVROLET ½ - ton Pickup
- 1956 FORD ½-Ton Panel
- 1956 GMC COE 2-Ton
- 2—1955 FORD Vanettes
- 1955 GMC 48-passenger Bus
- 1955 GMC Diesel Tractor

Fox Valley Truck SERVICE
2138 W. Wisconsin Ph. 3-7306

1960 STUDEBAKER Pickup
BOB MODER AUTO SALES
1324 S. Oneida Ph. RE 3-0147

1959 DODGE D600
5-6 yd. Dump; excellent New V8 motor, power steering
MIELKE MOTOR CO.
Seymour PONTIAC Ph. 44

1958 DODGE Milk Delivery
1957 DODGE 2 Ton 176" Wheel Base.
COFFEY MOTORS
103 E. 3rd St., Kaukauna, 6-4623

1955 CHEVROLET pickup truck—3200 series V-8 engine. Call PA 5-1336 after 5:30 p.m.

1947 CHEVROLET—Pick-up
Good condition. RE 9-3041

1928 CHEVROLET—Pick-up truck in good condition, will sell reasonable. RO 6-2983

### AUTOS FOR SALE 15

VOLKSWAGEN FOR SALE
Phone RE 3-5801 after 3

1962 FALCON—2 Dr., straight shift. 11,000 mi. Ph. RE 3-1962 before 5:30 p.m.

1961 CORVAIR '500'
Call Waupaca 848F32

1961 FORD—500, 4 dr. V-8, automatic; A-1. Reasonable. 1518 S. Walden Ave.

1960 CHRYSLER Convertible. See at 1726 E. Marquette St. Appleton.

1960 T-BIRD 430 engine
Excellent condition. ST 8-1386

1959 CHEVROLET 2-dr. '6'
Must Sell!
Call PA 5-5522

1959 PORSCHE 1600 — light blue, sun roof, AM-FM radio. Like new. PA 2-8165.

1957 CORVETTE
Phone RE 3-0211

1957 FORD V8 2 dr. automatic, A-1 shape. Town-country radio; good tires; good motor. A Beautiful all white. Nice car for someone. Will help finance. Only $645. Ph. PA 2-4838 after 5 p.m. week days.

1956 CHEVROLET—V8, 4 door, Exceptional condition. Phone PA 5-4080, after 4 p.m.

1956 CHEVROLET 2-Dr. '8'
Automatic $350
PA 2-5928

1955 PONTIAC — Cheap!
Phone PA 2-5443

1953 FORD—4 Dr., rebuilt motor, new tires, clean. Best offer. Call 989-1676.

1952 DE SOTO in good running condition. See at 808 Bayview Ave., Neenah or call 5-4709.

1950 CADILLAC—"62"
Mechanically Perfect
PA 2-3478

1948 FORD—With 1959 Chevrolet engine, 3-2's. 1939 Ford transmission. RE 4-8163

APPLETON MOTOR CO.
DODGE Cars and Trucks
1610 W. Wisconsin Ave., Ph. 3-7397

AD TO ACTION—Phone 3-4411

## AUTOMOTIVE

### AUTOS FOR SALE 15

DRASTICALLY REDUCED PRICES!!!
- 1961 CHRYSLER Hardtop $1395
- 1959 OLDSMOBILE 4-Dr. 98 $1095
- 1959 CHEVROLET Impala $1095
- 1957 FORD Victoria $195
- 1956 FORD 2-Dr. $95

Bob Rector Olds
899 S. Commercial St.
Neenah Ph. PA 5-3088
Open every evening 'til 9

- 1962 BUICK LeSabre 2-Dr.
- 1962 CHEVROLET 4-Dr.
- 1961 BUICK 4-Dr. LeSabre
- 1960 BUICK 4-Dr. LeSabre
- 1960 PLYMOUTH 4-Dr.
- 1960 LARK 4-Dr. V-8
- 1959 CHEVROLET Bel-Air 4-Dr.
- 1958 CHEVROLET 4-Dr.
- 1956 BUICK Century 4-Dr.

VAN DYN HOVEN
BUICK-LARK
1100 Lawe, Kaukauna, RO 6-2534

- 1963 CHEVY II, 1400 miles
- 1962 CHEVROLET 4 dr. Overdrive
- 1962 FORD 2 dr. "6" Stick
- 1961 CHEVROLET Impala Sport Sedan
- 1961 RAMBLER 4 dr. Overdrive
- 1960 CHEVROLET 4 dr. "6" stick
- 1959 BUICK 4 dr. 45,000 miles
- 1959 PONTIAC 4 dr. Power Steer.
- 1959 CHEVROLET 4 dr. Power Steer.
- 1958 CHEVROLET Impala. 39,000 miles.

GRIESBACH CHEVY
Hortonville SP 9-6132
Open Daily 'til 9 P.M.

- 1962 CHEVY II
- 1961 OLDSMOBILE Starfire Conv.
- 1959 FORD 4-Dr. Hardtop
- 1959 BUICK 4-Dr. Sedan
- 1957 CHEVROLET 4-Dr. Belair

BUD PAGE MOTOR SALES
East Side of Valley Fair
Across from Tornows. Ph. 9-1680

1960 CHEVROLET Bel-Air 4-Dr. Sedan. Power Steering and Brakes. Excellent Condition. Special $1395
MANY OTHERS
Van Lieshout Motors
KAUKAUNA Ph. RO 6-3771

TREMENDOUS BUYS
WE UNDERSELL ANYBODY
- 1957 OLDSMOBILE Convertible $295
- 1959 PLYMOUTH 4 Dr. stick $495
- 1958 DESOTO convertible $495
- 1956 FORD wagon $95
- 1956 FORD Convertible $325

FOX CITIES MOTOR SALES
Little Chute ST 8-4241

CONVERTIBLES
1954 Oldsmobile
1956 Dodge
1952 Buick
1951 Rambler
ZEH MOTOR SALES
Used Cars & Trucks
1724 W. Wisconsin Ave. Ph. 4-3032

- 1959 CHEVROLET '6' Automatic
- 1959 CHEVROLET 4-Dr. Hardtop
- 1958 RAMBLER 4-Dr. Stick
- 1957 CADILLAC 4-Dr. Full Power
- 1954 CHEVROLET 4-Dr.

NORTHSIDE GARAGE
Little Chute Ph. ST 8-4678

- 1962 CHEVROLET Floor Shift
- 1960 SAAB Sedan
- 1957 OLDSMOBILE 4-Dr. Sedan
- 1957 CHEVROLET 4-Dr. Sedan
- 1955 OLDSMOBILE 4-Dr.
- 1955 FORD 4-Dr. Sedan

HIETPAS MOTORS
PLYMOUTH-VALIANT
514 Draper St. Kaukauna 6-4244

USED CARS
Excellent Selection
LAUX MOTOR CO.
625 W. Wisconsin Ave.
OPEN MON WED FRI Eves. 9-1212

- 1962 PONTIAC Catalina 4 dr.
- 1960 OLDSMOBILE 4 door
- 1960 FORD Wagon, '6' stick

MANY OTHERS
MIELKE MOTOR CO.
Seymour PONTIAC Ph. 44

1959 FORD Fairlane 2-Dr. 6 Cylinder, Automatic.
1956 MERCURY 4-Dr.
SASNOWSKI PONTIAC
KAUKAUNA Ph. RO 6-2616

VAN ZEELAND GARAGE
Chrysler — Plymouth — Valiant
Little Chute Ph. ST 8-4131

1961 VOLKSWAGEN Sedan
FOREIGN CAR SERVICE
2702 N. Richmond Ph. RE 9-3722

A SPECIAL BUY for you at
JAHNKE ECONOMY CARS
Appleton-Menasha Rd. RE 9-3181

NEENAH-MENASHA MOTORS, Inc.
104 Clybourn, Neenah
Ph. 2-4267 or 2-2412

YOUR WANT AD is delivered in about 39,000 homes. Ph. 3-4411

Let the experts do it!
FOX CITIES BUSINESS SERVICE DIRECTORY

This Week's Featured Service

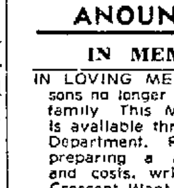

**KEYS**

Keys Cut to Order
Moderson Paint, 411 W. College

CARL MODERSON
Owner

### APPLIANCE REPAIR

WASHER & DRYER SERVICE
OVER 100,000 PARTS IN STOCK
GOOD HOUSEKEEPING SHOP
425 W. College Ave., Ph. 4-2383

### BUILDERS

CUSTOM HOME BUILDING
And Remodeling Ph. RE 4-9454
MARVIN JAEGER, Builder

REMODELING
Kitchens, Baths, Garages
HERBST CONST. CO. Ph. 3-8596

WE BUILD TO SATISFY—Free estimates. Home building. Remodeling, kitchen cabinets. RE 3-1544. Jos. Rupiper, Contractor.

WINNEBAGOLAND HOMES
DESIGNERS and BUILDERS
1707 N. Richmond St., Ph. 3-8558

### CARPENTERS

Additions, Remodel, Garages
Ken Plamann, RE 3-2202

A GENERAL Carpenter Ph. 4-6564. Suspended Ceilings, Any Repairs. Remodel, mason jobs. Low Rates.

REMODELING SPECIALIST
"Romy" J. Griesbach
Phone RE 3-2716

REMODELING — Cabinet Work. Dry wall work. Tiled ceilings. Phone 3-3320

### GLASS REPAIR

WINDOW GLASS REPAIRED — Wood & aluminum; work guaranteed. Hallman Paints, RE 3-9009.

### MASONS

A-1 CONCRETE WORK
Driveways, Sidewalks, Aprons
E. KERRIGAN, RE 9-1824 OR ST 8-2438 FREE ESTIMATES

POURED CONCRETE WALLS
Free Estimates
LUDWIG BROS
Ph. ST 8-1612 or ST 8-2159

MASON WORK
Block walls, basement floors, stoops, chimneys. For free estimate call RE 3-7229

IF YOU HAVE "in the way" Furniture a Post-Crescent For Sale Ad gets it "out of the way" and will bring you Extra Cash. Phone 3-4411 to start your ad.

### TREES

TREES TRIMMED—Cut down or topped. Branches taken off over house roofs. Free estimates. Full insurance. Ph. RO 6-3804

### PAINTING

DECORATING—Interior and Exterior. Quality workmanship. Reasonable. Easy payments. Call RE 3-9069 Art McGill

PAINTING — Interior and exterior. For estimates call STerling 8-4734

ROGER LEHRER
PAINTER CARPENTER
Phone PA 5-2093
Seven years of experience at your disposal. Estimate given without any obligation. Work by job or hour, whichever preferred.

### RADIO, TV, HI-FI

TRANSISTOR & CAR RADIOS
RADIO TV SHOP
404 W. Wisconsin Ave. Ph. 3-7505

### ROOFING INSULATION

GET OUR PRICES before you buy insulation, roofing and siding. Norman Brothers Ph. 2-7071

### SEPTIC TANKS

CONCRETE SEPTIC TANKS
Sales and Installation
VAN HANDEL SAND & GRAVEL
Ph. 4-1272 or 3-4272

### SERVICES OFFERED

BASEMENT EXCAVATING
Road Building
General Farm Ditching
Septic Fields installation
Sewer and Water Laterals.
General Earth Moving
VAN DAALWYK CONST. CO.
Ph. RO 6-3235 or RO 6-4763

COMPLETE BUSINESS SERVICE — Temporary help in your office or ours. Manpower Inc., 4-1452.

HAVING A PARTY? — Call Karras Catering for professional help. Phone RE 9-1122.

LAWN SERVICE— Grading, seeding, driveway cutting. Harvey Stumpf. RE 9-1859

STENOGRAPHIC SERVICES
For information call RE 4-8131

### SHEET METAL

CUSTOM SHEET METAL WORK
"Eave Troughs Our Specialty"
FOX CITIES SHEET METAL
1309 N. Summit Phone 4-8635

GUTTERS, downspouts, chimney flashings, lined bread drawers, etc.
NEENAH HEATING & SHEET METAL
102 E. Canal Ph. 2-4971

NewspaperARCHIVE®

## AUTOMOTIVE

### AUTOS FOR SALE 15

# FINE CARS AT Gustman's

1962 Corvair Monza 4 dr powerglide, radio, whitewalls

1962 Chevrolet Bel Air 4 dr VP powerglide, radio.

1961 Corvair Monza 4 dr powerglide, radio, whitewalls

1962 Cadillac Sedan DeVille air conditioned, very low mileage, whitewalls.

1961 Oldsmobile '88' 4 dr sedan, hydramatic, radio, power steering, power brakes

1961 VOLKSWAGEN 2 dr sedan, radio, 4 speed transmission

1960 Rambler 2 dr. sedan, 6 cyl engine, radio.

1960 Mercury Monterey Hardtop power steering, power brakes, automatic

1960 Ford Sunliner convertible, Ford matic, radio, full power

1960 Ford Starliner Hardtop Fordomatic, V8, radio.

1961 Dodge Pioneer 4 dr. 2-tone V8, radio, automatic.

1961 Chevrolet Impala sport coupe V8 Powerglide, power steering, radio, whitewalls.

## 300 USED CARS USED TRUCKS

Daily 8 a.m. - 8 30 p.m.
Saturday 8 a.m. - 5.00 p.m.

## GUSTMAN

CHEVROLET-OLDSMOBILE
Kaukauna 6-3581
Seymour 11
And Marinette-Menominee

## LATE MODEL BEAUTIES

1962 CHEVROLET Impala
1962 PONTIAC Catalina
1962 THUNDERBIRD
1962 TEMPEST LeMans
1961 PONTIAC Star Chief
1961 OLDSMOBILE Convertible
1961 CORVAIR Station Wagon
1961 Chrysler Station Wagon
1961 CHEVROLET Station Wagon
1961 RAMBLER Station Wagon
1961 CHEVROLET Impala
1961 TR-3 Convertible
1961 FORD Galaxie
1960 PONTIAC Star Chief 1960
1960 CHEVROLET Station Wagon
1960 PONTIAC Bonneville Station Wagon

## TUSLER PONTIAC

Open "Every Night"
Mon. thru Fri. 'til "9"

1962 CORVAIR Monza Coupe (2) 4-Speed choice of red or white
1961 MERCURY 2 dr. Hardtop Power One owner 25,000 miles
1961 CHEVROLET 4 dr. Impala Top
1961 CHEVROLET Bel Air 4 dr. (2) Stick or Power Glide
1960 PONTIAC Catalina 4 dr. Power
1960 BUICK LeSabre 4 dr. Top
1959 PONTIAC Bonneville 4 dr Top
1957 BUICK Special 4 dr.
1956 BUICK Special 4 dr. Top
1956 CHEVROLET '210' 4 dr Sharp
1955 CHEVROLET 4 dr "6" Stick
CONVERTIBLES
1961 BUICK Invicta Red
1960 CHEVROLET Power Black
1960 FORD, Power
STATION WAGONS
1960 OLDSMOBILE Power
INQUIRE ABOUT 100% GUARANTEE

## HESSER MOTORS

419 West Wisconsin Ave. Ph. 3-3602
Open Mon., Wed., Fri. Eves.

1960 FORD 2-Dr. '6' Stick
1959 CHEVROLET Impala 4-Dr. Full Power, Excellent.
1959 CHEVROLET Convertible Real Sharp
1958 FORD Fairlane '500'
1958 CHRYSLER Imperial Extra clean
1957 MERCURY Real Sharp
1957 FORD 2 dr. Hardtop New motor, extra clean

## APPLETON AUTO SALES

Corner Hwy. 47 & Old 41 Ph. 4-1541
Old Florida Fruit Branch, Appleton

## "10" REASONS WHY

You Can Have
TRANSPORTATION
At a LOW LOW PRICE!!
"MECHANIC'S SPECIALS"
1956 BUICK Special 4-Dr. Hardtop $295
1956 CHEVROLET "210" 4-Dr. V-8 $195
1956 FORD 2-Dr. Club Coupe .. $195
1955 DE SOTO 4-Dr. $195
1954 BUICK Special 2-Dr. Hardtop $195
1955 FORD Fairlane 4-Dr. ..... $95
1953 PONTIAC 4-Dr. ..... $95
1951 BUICK 4-Dr. ..... $95
1954 FORD 2-Dr. ..... $75
1954 PLYMOUTH 4-Dr. $75

## CLOUD BUICK

Open Mon., Wed., Fri. Eves. till 9
Convenient Downtown
LOCATION Next to
Appleton Theater
218 N. Oneida Ph. 4-7159

1962 CHEVROLET Sport Coupe
1961 BUICK 4-Dr Hardtop Power
1961 CORVAIR Monza. Automatic
1961 CHEVROLET Sport Sedan
1960 VALIANT 4-Dr. (2
1960 Lark 4-Dr. Automatic
1960 CHEVROLET 4-Dr Wagon
1959 CHEVROLET 4-Dr Impala
1959 PONTIAC 4-Dr Star Chief
1959 CHEVROLET Convertible
1958 CHEVROLET Sport Sedan
1958 FORD Retractible
1955 MERCURY 4 Dr

## HAUPT AUTO

Open Mon., Wed., Fri. Eves.
2009 N. Richmond Ph. 3-6312

## BIDDLE SPECIALS

1962 VOLVO S44 2 door-Red
1961 Saab G. T. model-Red
1960 TR-3 model Red
1960 Sprite Green
1960 Austin Healey 3000
1957 TR-3 White
1957 MGA-Turquoise
1952 MG-TD Red
WATCH FOR OUR OPENING OF OUR NEW LOCATION IN APPLETON ON HWY 41—TWO MILES SOUTH OF HWY 41 OUTDOOR THEATRE

## BIDDLES

Valley Fair Appleton
Open 10 00 until 9 00 Daily

## 1961 FORD Convertible

Fordomatic, power steering and brakes, V8, white wall tires. Immaculate.

TRI CITY MOTOR CO.
913 W. Wisconsin Ave. RE 4-5247
OPEN MON WED. FRI. Eves.

## AUTOMOTIVE

### AUTOS FOR SALE 15

# Desperation Sale!

Our Used Car Lot is full. Our stocks are big. We're desperately in need of more room at Coffey Motors and we're ready to offer these fine used cars at money saving prices to clear out lot

1961 FORD Fairlane 4-Door 6-cylinder Radio Standard Shift One owner $1,495
1961 FORD Galaxie 4-Door 8-cylinder Fordomatic, Power Steering, Radio, White-wall Tires $1,695
1961 VOLKSWAGEN 2 Door, Black Radio $1,395
1960 FALCON 2-Door, Standard Transmission, Radio $1,395
1959 FORD Galaxie, 4-Door Cruiseomatic, Radio, Power Steering, White walls $1,295
1959 FORD 4 Door White, Fordomatic, Radio $1,095
1959 FORD 500 2 Door Hardtop, Fordomatic Radio Sharp $1,295
1958 FORD Fairlane 4-Door, Cruiseomatic, Radio $895
1957 CHRYSLER 2-Door Hardtop, Power Brakes, Power Steering, Radio $795
1957 FORD 4-Door 8-cylinder, Fordomatic, Sharp $795
1957 2-Door Fordomatic Radio $595
1957 CHEVROLET 2-Door Hardtop Automatic Transmission, Radio $795
1957 FORD Convertible, 8-cylinder Fordomatic, Power Steering, Radio $795
1956 MERCURY 2-Door Hardtop Radio, Mercomatic $495

STATION WAGONS

1962 RAMBLER Station Wagon, 6-cylinder Automatic Shift, White walls, 11,000 miles. Like new $2,095
1961 FORD Country Sedan, 6-passenger V-8 Standard transmission —New Tires $1,295
1959 FORD 6-Passenger Country Sedan, 8-cylinder, Fordomatic, Power Steering — Sharp $1,345
1959 FORD Country Sedan 6-Passenger V-8 Standard Transmission, New Tires—Sharp $1,245
1957 FORD Country Sedan 6-Passenger, Fordomatic $795

SPECIAL

1954 OLDSMOBILE 4-Door $125
1953 BUICK $145

Many More to Choose From.

The Coffey Motors sales team is aiming for an all time record. We want to sell 25 more NEW FORDS during June and beat our old record. So, we're ready to deal. Come in and talk car with any one of the Coffey salesmen. Here is your opportunity for a real good deal during our DESPERATION SALE.

## COFFEY MOTORS

KAUKAUNA
103 E. Third St., Ph. 6-4623
Open Eves., Sat. 4-30

## AL RUDOLF

MOTORS, INC.

1962 PONTIAC 2 Dr Hardtop Full Power 13,000 Actual Miles $2695
1962 MERCURY Monterey 4-Dr Power Brakes and Steering, Radio Very Clean $2395
1961 OLDSMOBILE Super 88 Convertible, White with Blue Top. One Owner. Very Clean $2495
1961 OLDSMOBILE 4-Dr. 88. Power Brakes and Steering. One Owner $2195
1961 FORD Fairlane 500 4-Dr. Automatic Transmission. Radio Clean $1695
1961 MERCURY 4-Dr. Radio Automatic Transmission. Very Clean $1595
1961 FALCON 4-Dr. Radio. Stick. Clean. One Owner. 24,000 Actual Miles $1195
1960 LINCOLN 4-Dr. Hardtop Full Power Including Windows, Black. $2495
1959 FORD Country Sedan 4-Dr. 9 Passenger Ford-o-matic, Radio. One Owner $1195
1959 BUICK LaSabre 4-Dr. Automatic Transmission, Radio. One Owner. Clean $1295
1959 CHEVROLET Bel-Air 4-Dr '6'. Stick Radio. One Owner. Sharp $1195
1958 MERCURY Parklane 4-Dr. Power Steering and Brakes. Radio $795
1957 FORD Country Sedan. Full Power. Like New Tires $495
1956 CADILLAC 4-Dr. Full Power. Very Clean $695

1209 W Wisconsin Ph 4-5126
Open Mon. thru Fri. till 9 p.m.

1955 CHEVROLET Top, like new
1956 CHEVROLET 2 dr Sharp
1955 CHEVROLET '6' Rebuilt
1956 CHEVROLET Top Ready to go

## LINWOOD AUTO SALES

209 N. Linwood Ave Ph 4-0942

## PONTIAC

TRADE - INS

1961 RAMBLER Convertible $1350
1961 TEMPEST wagon $1595
1960 PONTIAC 2-Dr. Hardtop $1700
1960 PONTIAC 2-Dr. Starchief $1700
1960 CHEVROLET 2-Dr. Hardtop Bel-Air $1450
1959 FORD Galaxie 4-Dr. $1095
1959 OLDSMOBILE 2-Dr. Hardtop $1450
1959 PONTIAC Wagon $1495

23 more at prices from $75 up

## TURLEY PONTIAC

1st & Hewitt, Neenah
"See Joe — Save Dough"

## Volkswagen

1954 VOLKSWAGEN Sedan $595
1961 VOLKSWAGEN Sedan $1345
1960 VOLKSWAGEN Convertible Radio Special Heater $1445
1957 DODGE Coronet Sedan. Looks and runs like new $695
1956 CHEVROLET '6' Wagon $575
1955 BUICK Riviera Coupe $375
1955 PLYMOUTH Belvedere 2-Dr $345
1955 PONTIAC 2-Dr $345
1956 FORD '6' Sedan $295
1955 CHEVROLET Bel-Air '6' 4-Dr $295
1955 OLDSMOBILE 88 Sedan $295
1955 RAMBLER 2-Dr $85
1953 BUICK Sedan $65
1951 DODGE Sedan $65

MANY OTHERS

## BEHM Motors, Inc.

"Where You Must Be Satisfied"
Northland Ave at Meade St
Phone RE 9-1126

## AUTOMOTIVE

### AUTOS FOR SALE 15

1963 STUDEBAKER Avanti, Copper A Prestige Sport Car
1963 FORD Fairlane Wagon 4-Dr.
1963 FORD 500 2 dr Hardtop
1963 STUDEBAKER 2-Dr. '6' Stick
1963 STUDEBAKER 4-Dr '8' Stick
1963 BUICK LeSabre 4-Dr.
1963 IMPALA 2-Dr Hardtop
1962 FORD Convertible
1962 BUICK 2-Dr Hardtop Le Sabre
1962 CHEVROLET Convertible
1962 FORD Station Wagon 4-Dr
1962 OLDSMOBILE 98 4-Dr Hardtop
1962 PLYMOUTH 4-Dr. V-8, Stick
1961 OLDSMOBILE 98 Hardtop 4-Dr
1961 PONTIAC 4-Dr. Hardtop
1961 IMPALA 4-Dr. '6'
1961 FORD Fairlane "500" 4-Dr
1960 CHEVROLET Bel Air 4-Dr
1959 STUDEBAKER 4-Dr. 6, stick
1959 PLYMOUTH 4 Dr '6' Stick
1958 FORD Station Wagon 4-Dr
1958 BUICK Special 2-Dr. Hardtop
1958 FORD Thunderbird

## BOB MODER

"ONE LOT ONLY"
Located on South Side 1 Block North of St Elizabeth Hospital
1324 S. Oneida St.
Ph. RE 3-0147, 3-4540 or RE 3-4814

BUY, SELL AND TRADE!

1962 TEMPEST 2-Dr Bucket Seats
1960 OLDSMOBILE 4-Dr Power
1959 CHEVROLET '6', Stick 2-Dr.
1959 OLDSMOBILE 4-Dr.
1959 FORD 4 Dr Wagon
1959 PONTIAC 4-Dr Sharp
1958 BUICK 4-Dr Sharp

KOLOSSO AUTO SALES
Studebaker Sales—Service
1122 W Wis Ave RE 9-2072

1962 RAMBLER American "NEW" Fully Equipped SAVE $600
1962 OLDSMOBILE Starfire Executive Car. SAVE $725

TEWS, New London 693
BUICK—OLDS—RAMBLER

### BIKES, MOTORCYCLES 18

BICYCLE Girl's 26" Schwinn $17.95
FIRESTONE STORE
634 W Wisconsin Ave

GO KART FOR SALE—2½ HP; 5½ HP Power Products, like new, boys 26" bike. Call RE 9-2596

MOTORCYCLE
1956 Cub
Call RE 4-9563 after 5 p.m.

1963 SCAT—Just in. Try it Appleton Harley Davidson Sales
730 W Frances, RE 3-2258

## EMPLOYMENT

### HELP, FEMALE 20

ADULT HELP NEEDED

Immediately, from Little Chute, Kaukauna area. Temporary or permanent. Invalid care and some housework. Daily 8 a.m. to 3 30 p.m. Saturdays 8 a.m. to 12 noon. Ask for Sue. ST 8-1225

CASHIER—Full Time

Over 21; Neat appearing. Salary and commission. Apply in person
GREAT SURPLUS STORES, INC.
207 W. College, Appleton

COMMERCIAL & INDUSTRIAL BUSINESSES for sale.
ENGEL REALTY COMPANY
RE 3-4488

COOK—2nd shift. Supervisory ability. Good position for right person. Work in air conditioned comfort. Apply in person between 8 a.m. and 4 p.m. THE SPUDNUT, Ph 4-9181

COOK WANTED — Inquire AL BREITRICK'S STEAK HOUSE, 117 S Appleton St.

## GIRL WANTED

with knowledge of bookkeeping and shorthand. Vacation and sick leave benefits. . .and hospitalization program. Contact Mr Greg Coenen.

## Sherry Motors

325 W. Washington St.
APPLETON, WIS.

HOUSEKEEPER — COMPANION—Live in. Ideal home. Best wages. Write Box S-6, Post Crescent

LADY—Part time office help. Typing and bookkeeping necessary. Shorthand desirable. Send resume to Hartjes Ins, 111 E. Main, Little Chute. Please do not call.

LADY — Reliable, mature, to care for 3 refined pre-school age children. Permanent. Live in or out. References. Write Box S-5, Post-Crescent.

## Registered Nurses and Licensed Practical Nurses

Full time and part-time, needed for clinic practice. Ideal working hours and liberal fringe benefits.

Riverside Clinic
Call Mr Heinsohn at PA 5-3021

## SECOND COOK WANTED

for breakfast and lunch hours. Full time employment
See Manager
VALLEY INN
Neenah

## EMPLOYMENT

### HELP, FEMALE 20

STENO-SUPERVISOR

Mature, experienced, dictaphone training, (no shorthand) interesting work, 5 day week, excellent benefits. Modern air conditioned office. Handy parking.

Integrity Mutual Insurance Co.
526 W. Wisconsin Ave.

SILK FINISHER WANTED — Apply in person, Royal Cleaners, 319 W. Franklin St

WISCONSIN MICHIGAN POWER COMPANY NEEDS A GOOD HOUSEKEEPER

one who will take pride in helping to keep its new building clean and bright. The neat, reliable woman we are looking for can expect a very good salary - a 40-hour, six day week and many benefits. Apply J. H. McLean, June 18, 9-12 a.m. and 1-5 p.m. at 323 W College Ave. No phone calls please.

WOMAN—Needed for housework on farm. Temporary or permanent. Phone Seymour 3121J or 3583J3 or write Kenneth, Rt 1, Black Creek

WOMAN OR GIRL — for light housework. One who has a drivers license. Call at 1922 W Second St., or write

WOMAN OR GIRL—To babysit for the summer. Vicinity of Sacred Heart Church. Ph RE 4-8129

WOMAN WANTED—Typing ability, simple bookkeeping 4½ days a week. Prefer married. Must provide transportation. Salary open. Contact Wisconsin State Employment Service, 427 W. College Ave

YOUNG LADY

For Immediate Employment in Kaukauna. Must be able to type. Knowledge of bookkeeping and cashiering helpful but not necessary. 5 day wk, with excellent fringe benefits. Write Box S-8, Post-Crescent stating qualifications and experience

### HELP, MALE 21

CARPENTERS

For year 'round work.
Neenah Home Bld'rs. Inc.
Phone PA 5-5348

FILLING STATION ATTENDANT—College student. Full time work, will train. Apply in person, 801 W College Ave., 8 a.m. to 3 p.m.

OFFSET PRESS OPERATOR

Young man 19 or over to operate offset press, maintain perpetual inventory and repairs out going mail and freight. Excellent opportunity. Call RE 9-3161, Ext. 63 or apply Home Mutual Insurance Co., 228 W. College Ave., Appleton.

PAINTERS wanted full time and part - time. Call PA 2-3691.

## TOOL & DIE MAKERS

For Second Shift
Steady permanent employment
For Tool and Die Repair
Some building of new dies.
* Top Labor Rates
* Company Benefits
Apply
Wells Manufacturing Corp.
Fon du Lac, Wisconsin

WANTED
MASTER ELECTRICIAN
EXCELLENT PAY & BONUS
RE 9-4017, eves. RE 3-2516

### HELP, MALE—FEMALE 22

BARTENDERS — Full and part time. Apply in person, TRADER'S, INC., 1075 Manitowoc Rd., Menasha.

CHURCH ORGANIST

Wanted For
Conveniently Located
Church in Appleton
Write Box R 74, Post-Crescent

## TEACHERS

New Wholesale Discount Co. is looking for school teachers to sell or train salesmen during the summer months. We offer:
*Salary and Commission
*30 hour week
*2 week paid vacation
Write Box S-13 Post Crescent giving qualifications.

Want Ads are everyone's Ads

## STRICTLY BUSINESS

By McFeatters

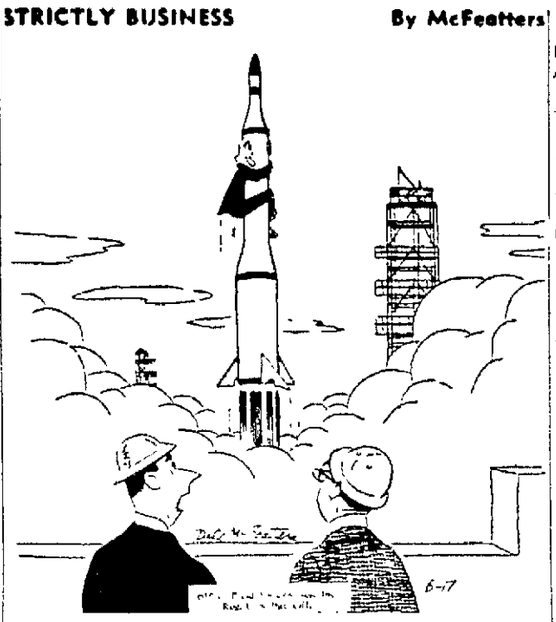

"I don't think Dr. Smedley was quite through checking it out!"

Use The Post-Crescent Want Ads and your results will take off like a rocket. Call Neenah-Menasha PA 2-4243 or Appleton RE 3-4411.

## EMPLOYMENT

### HELP, MALE—FEMALE 23

BOOKKEEPER—Part time, mornings only. Mon. thru Fri. Mc-Bee system used. Write Box R-97 Post Crescent.

MAN OR WOMAN—To stay four nights a week with semi invalid man from 9 p.m. to 5 a.m. Call RE 3-4009

### SALES, MEN—WOMEN 23

A CAREER AT HOME

Openings in Fox River Valley for women who wish to work in their homes, handling new and renewal orders for leading publications. Liberal commission and bonus. Curtis Circulation Co. is increasing its staff to keep pace with a growing community. Local interviews will be arranged, and those selected will be thoroughly trained in their homes for our complete magazine service. Write Miss Roma Hooks, Box S-3 Post Crescent.

## Auto Salesmen

Who want to and can sell New Ford Cars and used cars.

We offer Salary and commission, plus car furnished. Hospitalization and Insurance. Good potential earnings. Permanent position for right men.

Investigate this if you are interested.

SEE MR. COFFEY

Coffey Motors
Kaukauna
103 E Third St., Phone 6-4623

AUTO SALESMAN

for new and used
TURLEY PONTIAC
Menasha

BE A SUCCESS—Earn a good income close to home as a LUZIER Cosmetic Consultant. Friendly, pleasant and profitable work quickly puts $ $ $ in your pocket. PA 2-1952

DEPENDABLE MAN—For position of responsibility. One who can get by on $115.00 guarantee salary to start in direct sales. Phone ST 8-4429.

DO YOU THINK

you are making too much to quit but not enough to stay? Not too long ago I felt the same way. If you are 24 or over, married and have a good work record, I will explain this opportunity with our domestic products. Write Box S-1, Post-Crescent.

MOTHERS—Graduation's Over!

Help pay expenses by becoming an Avon Representative. Call PE 4-0978 or write P. O. Box 724, Appleton.

## EMPLOYMENT

### SALES, MEN—WOMEN 23

NOW OPEN

Area in this locality for married man, over 25, with initiative, to service a sales route of chemical products. Guaranteed salary per week, above average. Phone ST 8-4429.

REAL ESTATE SALESMEN

Urgently needed for new construction and existing home sales, to cover Fox River Valley. Six — yes six different model homes to exhibit to potential buyers; covering all price ranges. Terrific income potential. Call Mr. Sincere at RE 9-1291 for confidential interview.

## Russ Lesperance

REAL ESTATE CORP.
Exclusive Agents For
Fox Valley Builders
133 E. Wisconsin Ave

SALESMAN

A PLUS A1 COMPANY
SEEKS TOP-NOTCH
SALESMAN FOR
Appleton

Multi million dollar coatings manufacturer has an excellent opening for a capable salesman or an experienced businessman to represent a good company selling a product in great demand for industrial plants, public utilities, institutions and trade sales. ALUMANATION IS NATIONALLY ADVERTISED! Earn $10,000 a year in commissions.
When you are with RPM, you are on the First Team. Sales in April 1963 up 50 per cent over 1962 — up 2400 per cent in 10 years!
RPM is the brightest star on the industrial horizon. The man selected for this job will enjoy an immediate income and will have a good future.
Please write Mr. James A. Kerman, Republic Powdered Metals, 4050 West 150th Street, Cleveland 35, Ohio

SALESMAN—Beech-Nut Foods will employ an aggressive salesman for Appleton and surrounding area. Over age 25, food selling experience necessary. Salary, car allowances or car furnished, free pension; hospitalization and other fringe benefits. Write giving age and experience to W. R. Hoppe, 2913 N. 48th St., Milwaukee 10, Wis.

### EMPLOYMENT WANTED 24

CLEANING—
Responsible girl will clean your house. Phone RE 3-2811.

GIRL — Desires job babysitting, light housework. PA 5-2525

PART TIME WORK—2 or 3 evenings, Sat. P.M. Family man. Experienced retail selling, or related work. Phone RE 3-1141 after 5 P.M.

SECRETARY
7 Years Legal
Phone VA 3-4356, Clintonville

YOUNG MAN — (16) Wants farm work. Experience: 2 summers. Call PL 7-5817.

YOUR BEST BET—A Want Ad

## EMPLOYMENT

### HOME WORK WANTED 25

ACCOUNTING—PAY ROLLS done in my Office. Write P.O. Box 1341, Appleton.

WILL DO IRONING

Reasonable. Phone RE 9-1058

## FINANCIAL

### BUSINESS OPPORT. 26

EAGLES NEST MARINA And tavern. Anchorage for 45 boats. Living quarters. Good going business. Located on Green Bay about 6 miles north of city of Green Bay. Contact Jaeger-Sarnig Real Estate, Inc., 214 S. Monroe Ave., Green Bay. Ph. 437-0577

Excellent Resort Opportunity

For sale. Modern, well maintained Tavern and Dance Hall with spacious living quarters. Located on beautiful Anderson Lake— Top Year 'round income. 60 miles north of Green Bay on Hwy 32. Owner will help finance. R. J. Buss, 3529 Spring St., Racine, Wis.

EXCEPTIONAL BUSINESS

In Fox River valley near Appleton. Meat processing, sausage equipment, slaughter house lockers, groceries, etc. Almost everything new in last 4 years including modern 3 bedroom living quarters. Owner selling due to illness. Exceptional net return on investment.
Call or write
RESCH REAL ESTATE
New London, phone 955
or Gene Redemann
Fremont, phone 6-2242

For Sale Or Trade

Here's the transaction some ambitious couple or family has been waiting for! Going business includes tavern, grocery, minnow station and gas pumps. Beautiful living quarters. Numerous out buildings including overnight cabin. On 39 nicely wooded acres on Highway 152 near Flambeau flowage. Call PA 5-2746.

GROCERY STORE—Doing excellent business in prosperous farm community, modern three bedroom apartment attached, very reasonable. Write Box 185, Forest Junction, Wisconsin

MAN OR WOMAN
part time

## TOY ROUTE

VERY SMALL STARTING CAPITAL
GOOD INCOME
OPERATE FROM HOME
SEVERAL CHOICE TERRITORIES
AVAILABLE SOON

APPLETON and also
Oshkosh, Green Bay, Menasha, Neenah, Manitowoc, Shawano, Kaukauna, Stevens Point, Wisconsin Rapids, Marshfield
plus several other areas
We have a distributorship available for man or woman to service a number of sensational self-service "TOY SHOP" Displays located in markets, drug, variety stores, etc. You must replace toys each week and collect money.

REQUIRES ONLY FEW HOURS EACH WEEK

This is not a job but a chance to get into something you may have always wanted — a business of your own. One that can be handled in spare time and still leave room for full time expansion.
NOT A
GET-RICH QUICK-SCHEME
If you have a desire to better yourself — if sober, honest, really sincere, have a car (min $298 req. to buy toys and displays) apply at once—giving complete details about yourself, phone number. Airmail or wire

TOY MERCHANDISING CORP
34-10 58th Street
Woodside 77, New York

MANUFACTURING PLANT — For sale. Small, with or without equipment. Write Box 204, Waupaca, Wis.

MOTEL—7 unit with living quarters on one acre of land ½ mile North of Shawano, Wis. State Hiways 47 & 55. Good location and income. Price $32,500. Terms. Massard Real Estate, Shawano, Wisc. LA 6-3083.

RESORT—Year around home and 6 cottages on one acre of land on Green Bay, west shore, South of Oconto. Good location and income. Will take home in trade & terms. Massard Real Estate, Shawano, Wis. LA 6-3083.

SERVICE STATION
In Green Bay

3 bays, located on good thoroughfare surrounded by shopping area and lovely residential. School, church, and parks nearby. Paid 4 week training period. Phone 437-3209 or write P. O. Box 157, Green Bay, Wis.

TO RENT, TO FIND, To Get results of any kind Use Post-Crescent Want Ads

## FINANCIAL

### BUSINESS OPPORT. 26

TAVERN—Ballroom; 60 ft. Oval liquor bar, refrigerated island; minor barroom, pool room; rest rooms, apartment; terrific SACRIFICE $4,000 down, may lease or TRADE; (others. Romberg Sales, Embarrass, Wis.

TAVERN & HOME—Both like new, liquor & lunches, acreage, fountain. Outagamie County, only $4,500 down or trade. Romberg Sales, Embarrass, Wis.

TAVERN—Lounge, Restaurant. Living quarters in rear. 4 bedroom flat upstairs. In northern resort city. PA 2-2651

TAVERNS And Other Businesses
PETER G. WENDT REAL ESTATE
Appleton Residence RE 3-8363

TOP TAVERN

This 4 year old building with 119' of valuable commercial frontage houses the best and most profitable tavern in Neenah.
The horseshoe bar and table area seats 42 paying customers. The parking is excellent, the location is perfect. If you want the best tavern in the Fox Cities call us today—you won't be sorry!

SOMMER AGENCY 2-6981

WELL KNOWN reputable MOOSE INN for sale by beautiful Silver Lake, Rt. 2, Wautoma, Wis. Truly a landmark, same name 35 yrs. Dining room and bar comfortably seats 70. New redecorated. Easy terms, low interest. Write Moose Inn, or come and see.

### SECURITIES, MTGES. 28

RESIDENTIAL 1ST MORTGAGES
as low as
5¼%
CONVENTIONAL LOANS
(homes not over 20 yrs. old
A. L. GROOTEMAAT & SONS Inc
1111 Maple, Neenah PA 5-5311

### MONEY TO LEND 29

Peoples Credit Corp.
123 S. Appleton St. RE 3-5573

Vacation Money

We can supply you with the necessary cash so you can enjoy your vacation
CITIZENS LOAN & INVESTMENT CO.
"MONEY IN MINUTES"
$50 to $5,000
Loans For Any Worthy Need
326 E. College Ave. Phone 3-6669

## MERCHANDISE

### "DO-IT-YOURSELF" 31

OUR Roofing and Siding Materials and prices are second to none. Free advice for the Do It Yourselfer. (Ted Fargo, Prop.)
VALLEY ROOFING & SIDING
1315 E. Marquette Ph. 3-2912

YOUR BEST BET—A Want Ad

## MERCHANDISE

### GOOD THINGS TO EAT 32

BEEF SIDES
Black Angus, Corn Fed 40c lb.
COENEN PACKING, Ph. 4-3504

Save On Bakery

Surplus and Day Old
Johnson St & 3300 W. College
ELM TREE BAKERIES, RE 9-3111

## STRAWBERRIES

Bring your containers and pick your own 20c per qt. CLIFFORD SPEES, Wautoma, Wis. 7 mi. NW of Wautoma. Directions: Go W. out of Wautoma on Hwy 73, turn left on Blackhawk Rd., right on 13th Ave to 1st place on right. Follow the arrows.

### DOGS, CATS, PETS 33

ENGLISH BULL—SCHNAUZERS
APPLETON ANIMAL HOSPITAL

POODLE CLIPPING & GROOMING
RE 4-8285 between 5-7 p.m.

POODLES
6 weeks old. PA 2-4544

SIAMESE KITTEN—$20.00
Blue Point—Registered. Phone DePere, EDison 6-4984

SPRINGER SPANIEL PUPS—AKC Reg. — Field Strain—Grooming and boarding—all breeds. PA 5-4421.

### LAWN, GARDEN NEEDS 34

A-1 BLACK DIRT
NOT PULVERIZED
Excavating - Bulldozing
TONY ZITZELSBERGER, RE 4-4742

BOLENS Lawn Mowers, Garden Tractors and Equipment
VAN ZEELAND IMPLEMENT
Old Hwy 41 Kaukauna RO 6-4747

A-1 BLACK GROUND

6 yd. load, $10 in Appleton
Ph. SP 9-4474
THORSON SAND & GRAVEL

A-1 Choice Black Ground

Fertilized and pulverized. Top Soil. Phone ST 8-4491
NORBERT TECHLIN

A-1 BLACK GROUND

Shredded. No lumps, no waste. 11 yds $19, 6 yds $11.
VAN HANDEL SAND & GRAVEL
Ph. RE 4-1272 or 3-4272

A-1 LAWN MOWER SHARPENING
All Types of Motors Repaired
Ed Calmes & Sons Implement Co.
712 E. Summer Appleton RE 4-1981

A-1 ROTO TILLING
Gardens and Lawns
Free Estimates; RE 4-5040

BIG LAWN MOWER SALE
New 19" Rotaries $37.77
Your JACOBSON Dealer
SINDAHL'S PAINT & HARDWARE
519 W. Wisconsin Ave. Ph. 3-1525

BLACK DIRT
Well fertilized. RE 3-7229

BLACK DIRT
Well Fertilized Top Soil
Phone RE 4-5491

TO FILL AN EMPTY PURSE rent an empty room with a Post-Crescent Want Ad

# WANTED

Newspaper Agency Man

Good Opportunity
For
Extra Part-Time Earnings

Pleasant work . . . complete charge of newspaper boys and distribution in Clintonville of the Appleton Post-Crescent.

Must have car and be resident of Clintonville.

To apply, write
Mr. Erben Krueger
Circulation Manager
APPLETON
POST-CRESCENT

## PRICES REDUCED

On Late Model BUICK Trade-Ins

1962 CADILLAC 4-Dr. Hardtop. Fully Equipped. Immaculate white finish. Blue interior. Low Mileage. Locally Owned.

1962 BUICK Electra 4-Dr. Power Steering and Brakes. 4-Way Power Seat.

1962 BUICK Invicta Convertible Power Steering. Power Brakes.

1960 BUICK Electra 4-Dr. Power Steering. Power Brakes. Locally Owned. Very Clean.

1959 CHEVROLET Bel Air 2-Dr. V-8, Automatic transmission, power steering. Low mileage beauty with spotless bronze finish.

1960 FALCON 2-Dr. Station Wagon. Automatic Transmission. Bright Red exterior, immaculate interior. Very Clean Throughout.

1961 OLDSMOBILE 2-Dr. Hardtop. Fully Equipped including power windows and power seat. Beautiful metallic green finish. Perfect in every respect.

1958 JAGUAR Convertible

1958 OLDSMOBILE '88' 4-Dr Hardtop Power Steering, Power Brakes

1956 PONTIAC Station Wagon Automatic Transmission

1957 OLDSMOBILE '88' Station Wagon. Very clean. Low Mileage.

"MANY OTHERS TO CHOOSE FROM"

CLOUD BUICK

Open Mon., Wed., Fri. Eves.
Convenient Downtown
LOCATION Next to
Appleton Theater
218 N. Oneida 4-7159

## JUNE CLOSEOUT

1957 BUICK Convertible with Full Power .. $595
1957 DE SOTO 2-Dr. Hardtop. Power Steering .... $450
1957 MERCURY 4-Dr. Sedan with Full Power .. $495
1957 BUICK 4-Dr. Sedan Fully Equipped .... $595
1956 BUICK Super 2-Dr. Hardtop. Full Power $295
1956 FORD Station Wagon 4-Dr. 3-Seat .... $295
1956 OLDSMOBILE Super '88' 4-Dr. Holiday. Full Power ..... $295
1956 OLDSMOBILE Super '88' 4-Dr. Full Power .. $295
1956 OLDSMOBILE Super '88' 2-Dr. Sedan. Full Power ..... $225
1956 PONTIAC 4-Dr. Sedan Hydramatic. Very clean ..... $295
1956 PLYMOUTH 4-Dr. Sedan. Fully Equipped ... $250
1955 PLYMOUTH 4-Dr. Station Wagon. 40,000 miles ..... $295

Rector Olds
W. WASHINGTON
AT N. DIVISION
Open Eves. 'Til 9 P.M.

# GIBSON'S

## CHEVROLET-CADILLAC TRADE-INS

### APPLETON Wisconsin Ave. at Story St

PH. 9-1221

'63 CHEVROLET Impala 4-Dr Hardtop Loaded Low Mileage SAVE!!
'61 CHEVROLET Bel Air 4-Dr. '6', Radio, Stick
'59 CHEVROLET Bel Air 4-Dr Radio. Stick $1195
'59 CHEVROLET Impala 4-Dr Hardtop Power SHARP $1395

'62 CHEVROLET Bel Air 4-Dr. Wagon, 14,000 miles.
'61 VOLKSWAGEN 2-Dr. 30,000 miles $1395
'60 CHEVROLET Impala Sport Sedan. 20,000 miles
'60 CADILLAC '62' 2-Dr. Hardtop. SHARP.
'58 BUICK Super 4-Dr. Hardtop. 39,000 miles . $995
'62 CHEVROLET ½-ton Fleetside Pickup. 11,000 miles $1095
'58 CHEVROLET Biscayne 4-Dr. $995
'57 CHEVROLET 4-Dr. Powerglide .. $695
'56 CHEVROLET 9-passenger. Wagon .... $695
'57 Buick 2 Dr. Hardtop .... $695
'56 Chevrolet 4 Dr Hardtop .... $395
'58 Dodge 4 Dr Hardtop .. $695
'55 Oldsmobile 88 4 Dr. Hardtop $325
'55 Buick Special 2 Dr ..... $245
'59 Ford 4 Dr. Wagon .. .. $995
'57 Oldsmobile 88 Sedan ..... $695
'57 Chevrolet 2 Dr. Stick .. $695
'58 Dodge 4 Dr. Sedan ..... $695
'59 Ford Custom 4 Dr. ..... $895
'55 Dodge Wagon .... $345
'56 Chevrolet 4 Dr Sedan ..... $595
'56 BUICK Special 4-Dr. Hardtop $345
'56 Pontiac 4 Dr. Chieftan .... $595
'59 GMC Panel . $595

### MENASHA LOT

9th at
RACINE ST.
PA 2-7153

12 To Choose From — 1962 Chevrolets Bel Airs, Biscaynes, 2-Drs., 4-Drs. Starting At . $1495

17 To Choose From — 1961 Chevrolets 4-Drs., 2-Drs., Wagons, 8's & 6's Starting At . $1295

6 To Choose From — 1960 Chevrolets 4-Drs., 2-Drs., Bel Airs, 6's, 8's All Models Starting At . $1095

8 To Choose From — 1959 Chevrolets All Models, All Colors Most Equipment. Starting At .. .. $995

8 To Choose From — 1958 Chevrolets "The Popular '58" Most Styles Starting At $895

20 To Choose From — 1957 Chevrolets Most Styles and Colors Starting At ..... $595

9 To Choose From — 1957 FORDS Wagons, 2-Drs., 4-Drs., 8's and 6's Starting At $195

8 To Choose From — 1957 BUICKS Specials, Supers, Roadmasters Starting At ..... $395

13 To Choose From — "ALL MAKES" '53's, 54's, 55's, 56's Many Many Models Your Choice $95

TRUCK SPECIALS
1962 CHEVROLET ½-ton Pickup
1959 FORD ½-ton Panel
1959 FORD 2-ton LWB 2-Speed
1958 DODGE 1½-ton LWB

OPEN EVERY EVENING . . . EXCEPT SUNDAY

NewspaperARCHIVE®
NewspaperARCHIVE®

# Voters Reject Government in Dairy Industry

## Rep. Thomson Finds Only 3 Per Cent Favor Participation

BY FRANCES McKUSICK
Post-Crescent Washington Bureau

WASHINGTON, D. C. — Sixty-three per cent of the residents of the Third Congressional District replying to an informal opinion poll sent them recently by Rep. Vernon W. Thomson (R., Richland Center), believe that the government should get out of the dairy business completely, the congressman reported today.

Thomson, who sent out questionnaires requesting opinions on domestic and foreign issues, said that he has received more than 7,000 answers.

Of these, only 3 per cent favored continuing the government's interest in the dairy program, while 24 per cent wanted other plans. Thirteen per cent were undecided about what they wanted.

"In questions covering the area of government spending, the one suggesting that the debt limit be raised to permit additional spending lost by a ratio of 31 to one," reported the former Governor. "Cutting down expenses while increasing Federal spending was voted down almost five to one, as was medical care tied to social security. Only one voter in 20 favored the present level of spending for foreign aid."

**Vigor in Cuba**

The results of sampling of what, in effect, is a cross-section of Wisconsin voters from both Republican and Democratic camps showed a definite desire for a more vigorous policy on Cuba, which would insure establishment of a non - communist government on the island.

"Voters also advocated raising the present $1,200 limit on earnings of social security recipients," the congressman continued. "Less than one person in six supported the President's proposed domestic peace corps."

Answers on establishment of a National Wilderness System to set aside 60 million acres for recreational purposes were the only ones which did not spell out a definite trend.

Thomson interprets the results of his poll as "indicating that the President's popularity does not extend to the programs he is asking the Congress to adopt."

The third district includes Grant, Crawford, Juneau, La-Crosse, Lafayette, Monroe, Richland, Sauk and Vernon counties.

## Youth Admits Damaging Home

KIMBERLY — A 16-year-old Kimberly youth has admitted a series of acts of vandalism and harassment at the home of a village resident over the past months, according to Donald Schmeck, juvenile officer who questioned the youth.

Latest damage Wednesday and Thursday night was spraying an outdoor picnic table, the back of a garage and garage windows with spray paint. The youth also admitted damaging the doors, awnings and siding at the home and throwing fire crackers on the front porch.

He involved other boys and the investigation is continuing. The youth has been released to his parents pending further action, Schmeck noted.

beautiful, washable walls can be yours

PRATT & LAMBERT
VAPEX
FLAT WALL FINISH

The attractive flat appearance and range of beautiful decorator colors will please you. Its ease of application and durability will amaze you. Try it next time you spruce up your home.

$6.40 Gal.

OPEN Fri. Eves 'til 9

Sindahl
519 west Wisconsin Ave

FREE PARKING LOT
In Rear of Store. Drive in at W. Summer St. Entrance.

The Warehouse Outlet Offers A Bold, New Concept In The Pricing Of Frigidaire Appliances . . . Designed To Save You Money Beyond Your Fondest Dreams

Now the Warehouse Outlet has established a new pricing policy that will enable you to purchase famous Frigidaire Appliances at prices far lower than ever before. You won't believe your eyes when you see the down-to-earth prices on Frigidaire refrigerators, food freezers, washers, dryers and ranges. We are so confident that these major appliance prices are lower than any in the area we invite comparison shopping. We'll gladly give you the model numbers so that you may check with other dealers and assure yourself that you are getting the best "deal" at the Warehouse Outlet. What's more you can keep your present appliance—we're not asking for trades! Use it in your basement or sell it yourself and reduce the cost of your new Frigidaire appliance even more! If you are in need of a new major appliance or television—give yourself a break! Stop at the Warehouse Outlet and get the surprise of your life! Below are just two examples of the terrific savings now available on all Frigidaire appliances, at the Warehouse Outlet!

NO TRICKS!
NO GIMMICKS!
NO TRADE-INS!
NECESSARY!
NOTHING BUT
SAVINGS!

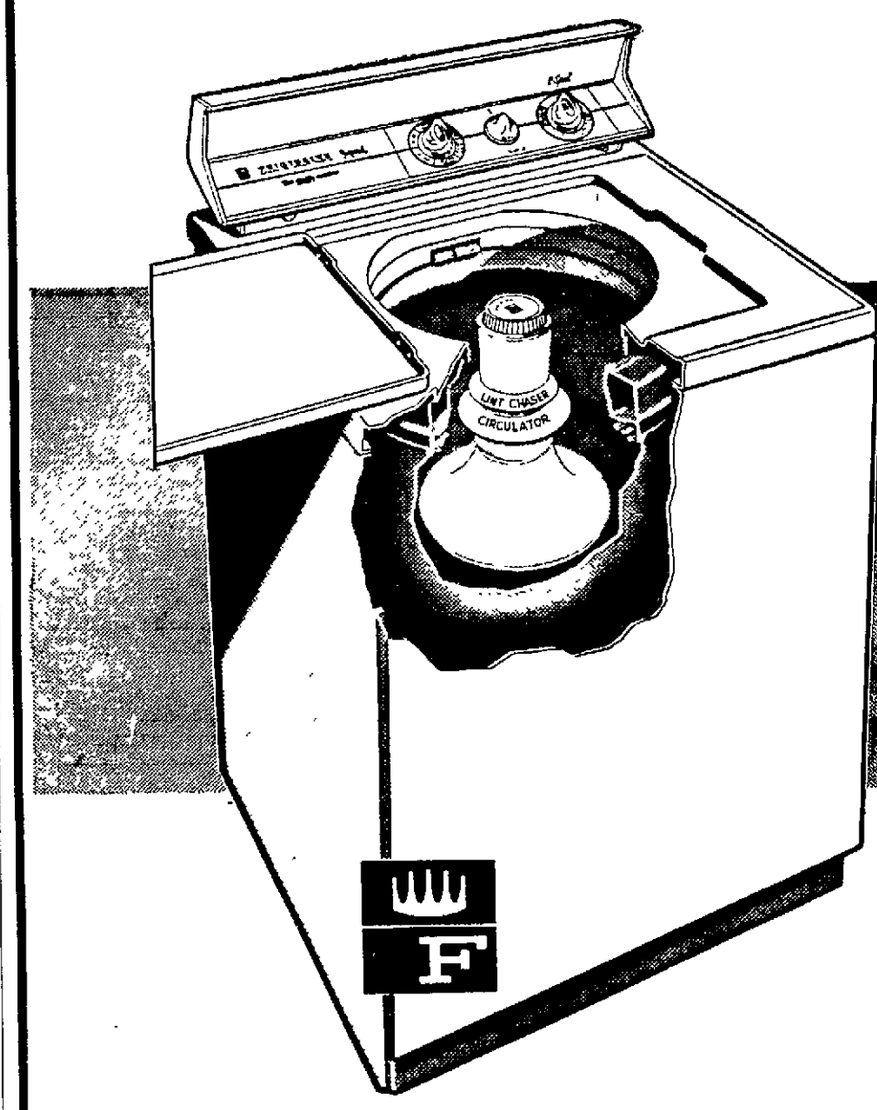


Model WIAS-1, 2-SPEED, 7-CYCLE FRIGIDAIRE AUTOMATIC WASHER

This sturdy Frigidaire automatic washer gives you any washing combination for any fabric. You get an extra-clean rinse in fresh running water. The exclusive Lint-Away system pumps lint and dirt away automatically. 3-Ring Agitator cleans clothes gently. Spins clothes drier than any other automatic. And, look at the price!

$179.14
No Trade Needed!

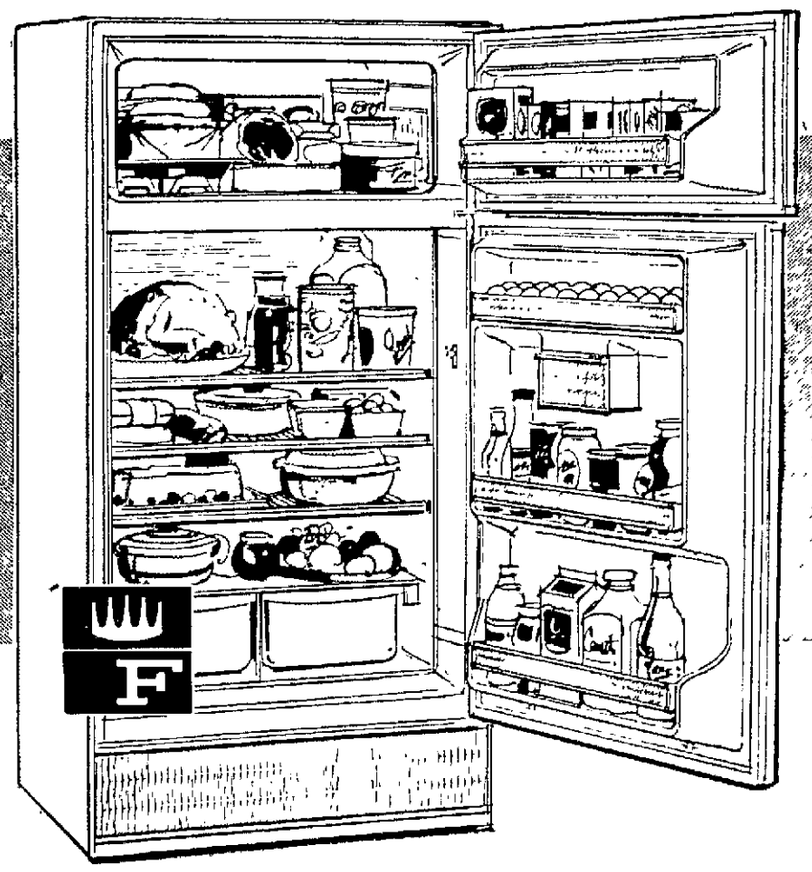

Model FDS-13T-1, FRIGIDAIRE FAMILY SIZE 2-DOOR REFRIGERATOR!

Zero zone freezer compartment has a separate insulated storage door and space for 100 lbs. of frozen food. You never have to defrost the refrigerator section . . . it defrosts itself automatically. Door storage for any shape container . . . even half gallons of milk. 13.24 cu. ft. total capacity with twin hydrators that hold nearly ¾ bushel.

$209.88
No Trade Needed!

Open Evenings Until 9 P.M.

Easy Credit Terms!

WAREHOUSE OUTLET

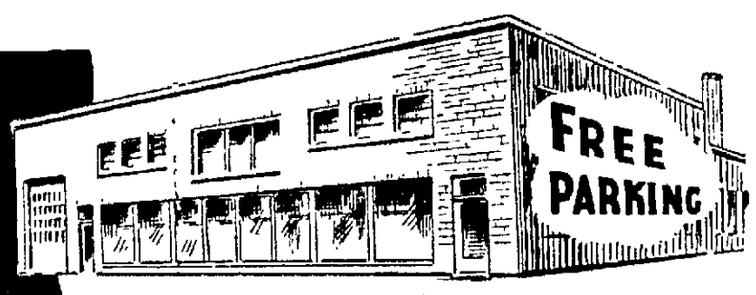


1320 W. WISCONSIN AVENUE

NewspaperARCHIVE®

## MERCHANDISE

### LAWN, GARDEN NEEDS 34

BOLENS, TORO, ARIENS New Riding Mowers and Tillers. New Hand, Rotary and Reel Mowers . . .in Bolens and Toro. Used Rotary and Reel Mowers. . .sharpened. . . $25 and up New 3 HP Craftsman 25" with grass bag . . $45. Bolens New Tiller . 17" . . Briggs 3 H.P. $117. NEW 12" Bolens Tiller . . . $65. Hand Reel Mowers, sharpened $5 and up. "FREE" Demonstrations TRADE-INS INVITED SCHMITS SERVICE. Ph. RE 3-6348

**Complete Lawn Service**
Sod and Custom Sod Cutting KEN SCHMALZ LANDSCAPING Darboy Ph. RE 3-8223

COMPLETE Line Flower and Vegetable Plants. Rhubarb. WAYSIDE MKT. 2336 N. Meade

CONDITION YOUR SOIL With Dried Cow Manure. $2 bag WISCONSIN RENDERING CO. Across from 41 Outdoor Theatre

EXPERT MOWER sharpening and repairing — factory trained mechanics. Free pickup-delivery APPLETON LAWN MOWER 1224 W. Wisconsin Ave. Ph. 4-6471

MUMS and other Perennials 25 cents SEEHAWER'S GARDEN 1909 S. Jefferson St.

PLANTS—Tomatoes, Cabbage, Peppers, Broccoli, Cauliflower, Celery, Complete line of Flowering Plants. WILLIAMSON WAYSIDE FLORAL Little Chute Ph. ST 8-1211

**Quality Nursery Stock**
Reasonably Priced
Ready To Go From Our Large Sales Yard
- Evergreens
- Shade Trees
- Shrubs
- Perennials
- rose Bushes
- Fruit Trees
- Hedge Plants and Vines
- Flowering Ornamental Trees

See Us Now For Complete Landscaping Service
**Van Zeeland Nursery**
—OPEN DAILY TILL 9 p.m.—
Hwy. 96 Dial ST 8-1051
Betw. Little Chute-Kaukauna

**SIMPLICITY & REO**
Lawn and garden equipment New and Used
**GRIESBACH EQUIPMENT INC**
1334 W. Wisconsin Ave. Ph. 3-9149

SOD—2 Acres For lawns and gardens. Phone RO 6-3550

**USED MOWERS**
1961 GARDEN MARK Rider Rotary 24" Orig. selling $349.50 . . . $120
1960 TORO Reel Rider 22" Orig. selling $319 . . . $ 75
1960 S. P. Rotary Deluxe 21" Orig. selling $119. . . . $ 35
1962 21" Push Rotary Deluxe Orig. selling $89.50 . . . $ 60
1962 22" S. P. Rotary, steel deck 2 in stock Orig $84.50.. $ 50
Electric Rotary . . . $ 15
Push Mower . . . $ 7
**MONTGOMERY WARD**
100 W. College Ave. Appleton Ph. 3-6661

### ARTICLES FOR RENT 36

CHAIN SAWS, Cement Mixers, Cement Finishers, Lawn Mowers, Paint Equipment. UNITED RENT-ALLS Open Sundays 1611 W. Wisc. Ave. Ph. 9-1843

### ARTICLES FOR SALE 37

**AIR CONDITIONERS 5 Ton**
2 Carrier; self contained-water cooled. Mel Hemmen at Ford Rexall Drugs, RE 3-1616.

BARN POSTS, Pipe, H and I Beams (new & used .A. Brudnick Structural Steel. 609 S. Bounds.

CLOTHES LINE POLES AND STEEL POSTS—Oscar Friedman, 1505 N. Richmond, Appleton.

CLOTHES LINE POSTS 2 inch pipe BARON PLUMBING SUPPLY 1334 W. Wisconsin Ave. Ph. 4-2746

**Cottage Needs**
Used Plate Glass, any size. New and Used Aluminum or Wood Windows, Doors, Screens. Mirror Odds and Ends. Wall Hung Medicine Cabinets. Glass Shelves, Brackets. Creosote Oil Cabin Finishes. Fiberglas Epoxy or Regular Boat Finishes. Empty 55 gal barrels for floating docks.
**Geo. J. Hoffer Glass Co.**
613 W. College Appleton

RADIO TOWER—150' FM or two way radio tower. $350 complete at our yard. WESTGATE WRECKING CO., Everglade Rd., PL 7-5417

SEAT COVERS — All cars. First quality fiber. $10. Saran plaid or plastic. $15. Phone ST 8-1116.

STERLING SILVER—Towle's Rambler Rose; 3½ place settings; 2 serving pieces. RE 9-1965.

### BEATING EQUIPMENT 38

FURNACES—2 used Heil, completely automatic, gun fired. Both 80,000 B.T.U. $100 each. Phone PA 2-3653.
**MENASHA SHEET METAL**

HOT WATER HEATER, automatic $59.88. MONTGOMERY WARD. 100 W. College Ave. Ph. 3-6661

OIL SPACE HEATER. . .with 275 gallon tank. .$50 BETTER HOME HEATING 817 W. Northland Ave. Ph. 3-2161

### STORE SPECIALS 39

**AIR-Conditioneer . . . used**
Westinghouse, Streamliner deluxe, 8000 btus. $85.

TELEVISION used
G.E. Mahogany Console . . $45.
ZENITH 17" Table model with new pic tube . . . $55.
RCA Victor Color. NEW PIC TUBE . . $275.

APPLIANCES used
RANGE 30" Hotpoint, Like new. . . $95.
RANGE, Norge, full size. Clean . . . $75.
MONARCH . . ideal for cottage . . . $25.

AUTOMATIC WASHERS
HOTPOINT with new transmission. Excellent . . $85.
WHIRLPOOL Washer - Dryer Combination .. $150

**McKINLEY SALES Inc.**
531 W. College Ph. 4-7166

0 0 0 0 0 0 0 0 0
**"APCO"**
Your Gas Appliance Dealer
**APPLETON APPLIANCE CO**
339 W. College Ave. Phone 3-8744
0 0 0 0 0 0 0 0 0

**"A-1" BUYS**
SOFA BED Simmons colonial Was 119.95 $94.88
WARDROBE 36" steel, brown $22.95
Chest unpainted, 12 drawers 54" $34.95
ROCKER Hi-back nylon foam 39.95
BUNK BEDS Maple with mattress . . . 89.95
STROLLER for baby's summer joy . . . 9.95

**SUMMER FURNITURE**
Choose from 7 color styles All Sale Priced—Ends Sat.
RUG 9 X 12 Tweed w/foam pad 29.88
**MONTGOMERY WARD**
100 E. College Ave
APPLETON Ph. 3-6661

## MERCHANDISE

### STORE SPECIALS 39

AUTHORIZED MAYTAG SERVICE Parts at Factory Prices APPLETON MAYTAG CO. 305 W. College Ave. Ph. 3-2181

FM ANTENNAS . . . $6.95
TV ANTENNAS . . . $5.25
VALLEY RADIO DISTRIBUTORS 518 N. Appleton St.

**"FREE"**
POPSICLE TRAY set of "8" with purchase of 21" WINDOW FAN $19.88
A Real "HOT" Weather Special NORTHSIDE HARDWARE 1415 N. Richmond St.

FRIGIDAIRE—MAYTAG—GE TAPPAN—HOOVER "Genuine Factory Parts" —GUARANTEED SERVICE— Factory Trained Service Men! H. C. PRANGE CO.

**GOODWILL BUDGET STORE**
Outfit your family for pennies instead of dollars. We are now open evenings, Mon., Thurs., and Fri., until 8:30 p.m. Hwy. 47 N. of Menasha Ph. RE 4-2687

**HUGE SELECTION USED APPLIANCES**
GE Table Model Television . . . $49
GE Console Television . . . $49
Radio-Phono Combination . . . $39
Dehumidifier 1 each . . . $39
KENMORE automatic washer with suds-saver . . . $49
HOTPOINT refrigerator Excellent . . . $79
PHILCO apartment size refrigerator . . . $39
Two matching GE washer and dryer, pairs From $198 complete
Electric ranges to choose from $49 and up
INTERNATIONAL HARVESTER chest freezer $89
See these and many more, too numerous to mention.
All At Reduced Prices
**DRUCKS ELECTRIC**
234 Main - Menasha

KAUKAUNA BARGAIN CENTER Buy, Sell and Trade, New, Used 215 W. Wisc., Kaukauna, Ph. 6-2412

**SALE! ⅓ OFF!**
Discontinued Colors
**BPS**
**INTERIOR-EXTERIOR PAINTS**
BPS SATIN-LUX SEMI-GLOSS ENAMEL
BPS GLOS-LUX HIGH GLOSS ENAMEL
BPS GLOSFAST INTERIOR—EXTERIOR ENAMEL
BPS FLATLUX OIL BASE FLAT PAINT
BPS LUX-COTE LATEX OUTSIDE HOUSE PAINT

Limited quantities—not all colors.

Buy summer and fall painting needs now and save 1-3!

**SCHLAFER'S**
115 W. College Ave. Appleton, Wis.

SPECIAL ON ALUMINUM WINDOWS AND DOORS Anodized Free. Ph. 3-8623 APPLETON GLASS & PAINT

### HOME FURNISHINGS 40

DESKS, vanities, double beds. BRYANT'S RESALE 647 Third St., Menasha 2-8917

DINETTE SET—New 5 Pc. Bronze. Special . . . $49.95 VERKUILEN FURNITURE Little Chute Ph. ST 8-1841

**DINING ROOM SETS**
Used, reasonable. RILEY FINE FURNITURE 217 W. Wisconsin Ave. Ph 3-7113

**LIVING ROOM OUTFIT**
5 pc. Maple
Special $199
GABRIEL'S PILGRIM SHOP

Miscellaneous Furniture For Quick Sale RE 3-7713

TRUNDLE BED — used maple. Complete. Excellent. THE SLEEP SHOP 119 S. Appleton Ph. 4-6388

### RUMMAGE SALES 40A

RUMMAGE SALE—Baby items, sports equipment, misc., Mon.-Wed., 500 W. Prospect, garage.

10 Family, Monday and Tuesday 117 S. Walter Ave. Next to Toni's Drive-in

### APPLIANCES, HI-FI, TV 41

ADMIRAL TRANSISTOR RADIOS. Pocket Size. $14.95 and Up. BOOTS RADIO & TV Little Chute Ph. ST 8-1289

AIR CONDITIONERS—Used. A-1. Guaranteed. $75 Up. VAN VREEDE TV & APPLIANCE Little Chute Ph. ST 8-4143

AIR-CONDITIONER—$50 "Amana" Phone RE 4-8314

Appliances, used.
**WIS MICHIGAN POWER CO.**

**CLEARANCE**
Rebuilt and reconditioned
Combination washer-dryer
Easy Spindrier
Maytag Wringer Washer
Frigidaire Refrigerator
Speed Queen wringer washers
Table and Console TV's
**Music Box Associates**
Brin Theater Bldg., Menasha

COMBINATION WASHER & DRYER. . .EASY. Regular $329. NOW $249. Price drops $10 every day.
**TRUDELLS, VALLEY FAIR**

ELECTRIC RANGE—40" Hotpoint. Good condition. Reasonable. 336 S. Roger, Kimberly. RE 3-0198

ELECTRIC RANGE — 24 inch, like new, $110. RE 4-4171 after 5 p.m.

GAS RANGE—40" Tappan Visu-Lite Oven. A-1; Only $45.00 RE 9-2274

KIRBY VACUUM CLEANER—With attachments; like new, $135. 903 N. Richmond, front apt.

REFRIGERATOR Westinghouse . . . $49.50
DRYER Hamilton . . . 49.50
WASHER Apex . . . 49.50
**LANGSTADT'S INC.**
233 E. College Ave. 4-2645

REFRIGERATOR, Good . . . $45
GAS RANGE 30" . . . $69
21" TV's . . . $39
AIR CONDITIONER, 1 H. P. $119
AIR CONDITIONER 5 ton
HOME APPLIANCE CO. 307 W. College Ave. RE 3-4406

TV—23" portable. See at 806 Bayview Ave., Neenah or call PA 5-4709.

**USED GAS RANGE**
Apartment size Universal; 4-5995.

VACUUM CLEANERS — used and rebuilt. Almost any make or model. $4.95 up. NORTHERN SWEEPER, PA 5-4410.

WATER SOFTENERS — Used, reconditioned and guaranteed. Experienced repairing. PL 7-5440.

WATER SOFTENER—Diamond. Excellent condition. $40. Will install. 7-5819.

### WEARING APPAREL 42

FORMAL & BRIDAL GOWNS For RENT — Lovely Selection By appointment. RE 4-6754

WEDDING DRESS—Size 16. Hoop included; $40.00 Phone RE 3-1547 eves.

### MUSICAL MDSE. 43

CHORD ORGANS. . .Portable. "All Drastically Reduced"
**HEID MUSIC CO**
308 E. College Ave. Ph. 4-1969

CLARINET, BUNDE—$35 Good Condition Phone RE 3-0208

GUITARS AND LESSONS—Hager Lowrey Studios. Open Eves. Across From Valley Fair. 3-5614.

LOWREY HOME ORGANS—New. We're selling out all organs at cost. Three models to chose from. First come-first served. Clintonville Elec. Serv., 44 S. Main, Clintonville. Ph. 823-4122.

LOWREY ORGAN—Excellent condition. Reasonably priced. Inquire 219 S. Summit, Appleton.

MAGNAVOX STEREO Console Phonograph $139.50
**SCHULZ Music Inc.**
208 E. College Ave. 4-1454

Want Ads are Everyone's Ads

## MERCHANDISE

### MUSICAL MDSE. 43

**SPECIALS**
**New and Used Pianos**
Uprights and Spinets
- 2 used Spinets
- 2 used Grands
- Uprights—$35 and up
- Small Demonstrator Player

ALL in Excellent Condition
EASY PAYMENTS
**LAUER'S**
1358 W. Prospect, RE 3-8916

TAPE RECORDER Used Roberts Stereo. 4 Track. MENDY'S HI-FI & Sound, Ph. 9-2540

### BOATS—ACCESSORIES 44

**AVAILABLE NOW!**
Used Boats, Motors, Trailers Weber & Persons Marine Mart 1131 N. Badger Ave. Ph. 4-2084

BOAT Fiberglassing Cloth and Resin. Any quantity. Free Instructions. Best Prices. Dealers Invited. GEO. J. HOFFER GLASS CO., 613 W. College.

BOAT, 16' Whitehouse—Fibre glass; 35 h. p. Oliver electric. 2 pr. water skis. $650 Ph. RE 4-8314.

BOAT—Inboard, Globe 14' and trailer. Call Clintonville 823-2394.

CHRIS CRAFT—21' Inboard, Tandem Tee Nee trailer Excellent condition. Fully equipped. $1500. PA 2-8897.

FIBERGLASS MATERIALS Marine Plastics Co. 1311 W. Brewster. RE 9-1944. PA 2-0190

FISHING BOAT — 12' and 5 H. P. motor. $140. Phone RE 3-7447.

JOHNSON MOTORS Traveler, Larson, and Mirro Craft Boats. ED'S BOAT SALES, 2206 S. Oneida, RE 3-8934

RUNABOUT — 16' Owens, trailer and 35 h.p. Johnson, $695 complete.

STAHL'S MARINE 210 E. Wis., Neenah Shattuck Pk.

SAVE! SAVE! SAVE! Mercury Motors 6 to 100 h.p. Mirro and Silverline boats Trailcar Trailers Several used complete rigs SPORTSMAN EQUIPMENT Main St., Hilbert 9-7 daily

**Specially Priced!**
18' Used Criscraft Kit Cabin Boat. Also Starcraft and Carver Boats. Scott and Evinrude Outboards. Tee-Nee Trailers.
**Paul's Lawn & Marine**
Open Evenings Till 9 p.m.
Hollandtown Ph. RO 6-2039

### BUSINESS EQUIPMENT 45

CASES. . .Refrigerated & Non-Refrig. Meat, Dairy, Produce. Shelving. General Sales Co. RE 3-8844

CASH REGISTER Monroe Sweda—8 total machine. Less than 3 years old, excellent condition, like new. Call PA 5-1336 after 5:30 p.m.

MOTOR ANALYZER, Hyer Dyna Scope—tune-up machine. Excellent condition. Call PA 5-1336 after 5:30 p.m.

SPRAY MACHINE—John Bean, on wheels, 150 gal. capacity. $400. RE 4-8131

TYPEWRITERS Electrical-Standards-Portables FOX RIVER OFFICE EQUIPMENT 1107 W. Wisconsin, RE 4-2685

### BUILDING MATERIALS 46

**FOR LOWER PRICES ON**
KILN Dried Lumber and Guaranteed Plywood. . .Black Celotex sheathing, ROW Windows, Fiberglass Insulation and other Building Supplies
CALL PA 5-2665
WIS. Lumber & Millwork
145 Kaukauna, Menasha

### MOBILE HOME SALES 53

ABC 1952 40'x8', 2 bedroom. In Exceptional Condition . . $1750

**CIRCLE ACRES**
4601 E. Wis. Rd. Ph. 4-9090

**ADD A ROOM**
Insulated, 8x20. RE 4-2313

AIRSTREAM
HOLIDAY RAMBLER
RICHARDSON
SKYLINE
NORTHERN STAR
**LIEBZEIT MOBILE HOMES**
Intersection Hwy. 41 & 10
4110 W. Wisc. Ave. Ph. 4-5000

**"BIG BUYS"**
NORTHLAND . . 41 X 8 . . . $1850
NEW MOON. .45 X 8 . . . $1950
MARATHON . . 45 X 10 . . . $2750
NATIONAL. .47 X 10 . . . $2895
NEW MOON . . 12 X 60

**GOOD USED TRAVEL TRAILER BUYS**

**"FREE" RENT for 6 Months**
with Purchase of any of our NEW MOBILE HOMES!! Purchased within the next 10 days!!

SCHULTZ MOBILE HOME SALES S. of Appleton Hwy 10, 4-4394

HICKORY LANE PARK & SALES
1959 Atlas 10' x 50'; 2 Bed $3175
1759 New Moon 8' x35'; 2 Bed $1750
1958 8'x 28'; 1 Bed . . . $1750
1959 8' x 45'; 2 Bed . . . $2,185
Other New 10', 12', 20' Wides and Campers Available.
Little Chute, off Old 41, 8-4561

LAU'S LAKEVIEW PARK & SALES Rollohome 10, 12 & 20' wide. BE 1-3251, Hwy. A, N. of Oshkosh.

MOBILE HOME — 1958 Model 8 x 35 New Moon, $1,650. Phone ST 8-3094.

SHASTA TRAVEL TRAILERS Mobile Homes, 10' x 12' wide up to 64 ft. long—1, 2, 3 bedrooms. NORTHEASTERN MOBILE HOMES Green Bay Hwy. 141 Wis.

TRADE WINDS Camping Trailers Babb Camper Sales & Rental Phone RE 3-3880

1960 MODEL — 2 Bdrm., like new, colored fixtures & appliances, $2750. ALAMO PLAZA MOTEL

### MOBILE HOME—RENT 54

CAMPING TRAILERS - RE 9-2709 Rent; $5 day. Sale; $395 up. HIGHWAY TRAILER SALES

RIGHT CAMPER—Sleeps 4 people. Available for week-ends or by the week. RIDGEWAY SHELL, Rt. 2, Neenah, corner Hwy. 45 and 150.

## REAL ESTATE—RENT

### ROOM AND BOARD 55

WISCONSIN AVE., E. — Room and board or room with breakfast for gentlemen. 2 blks. from bus line. Parking. RE 9-1640.

WISCONSIN AVE., E. 1431—Room and board; elderly people. Temporary or permanent. RE 3-9423.

### ROOMS FOR RENT 56

ACROSS FROM APPLETON THEATER — Rooms with kitchen privileges. The Redwoods. RE 3-0426 or RE 4-3123

APPLETON ST., N. — Close in. Large clean room for 1 or 2. RE 4-9501 or 3-9088.

ATLANTIC ST. E. — Furnished housekeeping rooms for girls. Ph. RE 4-4942.

COLLEGE AVE.—Rooms for gentlemen. Living room, kitchen, TV. Ph RE 3-7280

HARRIS ST., E.—Close. Room for gentleman. Private entrance. Parking. RE 9-1911.

MASON ST., S. 1003—Furnished sleeping room, kitchen privileges. RE 3-4122.

MEMORIAL DRIVE, 511 South. ROOM FOR One Girl with kitchen privileges. Ph. 4-3009.

MORRISON ST., S. 304—Rooms for girls, kitchen, T-V; available now. RE 9-2891 after 5 p.m.

NEAR COURT HOUSE—Furnished rooms for girls; complete kitchen, nice living room. RE 4-2058.

NEENAH — very pleasant newly decorated completely furnished private bedrooms for girls. Kitchen, bath, laundry facilities and parking. Call PA 2-1395

**VERY MODERN—W. Elsie**
Girls only. RE 4-4819

**WALNUT MANOR—Furnished**
Completely; girls; kitchen, liv. room, washer, dryer phone, TV, parking. 3-5315, 3-2957, 3-6927.

WASHINGTON ST., E.—Room, employed gentleman. Private entrance, parking. Close in 3-4791

## REAL ESTATE—RENT

### HOUSEKEEPING ROOM 57

WINNEBAGO ST., W. — Girls rooms and kitchen. Near Zwickers. $7.50. RE 9-3277.

WISCONSIN AVE. W. Kitchenette apt. for girls. Private bath; entrance. Ph. 3-4522.

### APARTMENTS, FLATS 58

**AIR CONDITIONED**
Mt. Pleasant Apartments
210 N. Summit; 1 Bedroom Deluxe Apartments. Heat, water, range, refrigerator, garbage disposal. Apartments individually sound controlled. Carpeted hallways. Call RE 9-3812.

**A LUXURIOUS APARTMENT**
In Neenah; $110. 2 bedrooms, garage. RE 4-4912 or 4-6504.

ALVIN ST., N.—Upper 4 large rooms and bath. Newly redecorated, garage, basement, $55. RE 4-1279.

**A Modern Efficiency Apt.**
Upper furnished, large living room, kitchenette, large closets, tiled bath and shower, parking, $75. 1106 W. Wisconsin Ave. Phone RE 3-8086.

**Available Immediately**
Excellent furnished 3 rooms and tiled bath with heat, water, garbage disposal and air conditioning. E. College Ave. Adults. Ph. RE 3-7768.

ATLANTIC ST., E.—Newly redecorated 3 room upper; bath; water included. Close in. RE 3-3912.

BADGER AVE., N. 136½ Small 4 room upper with bath, $55 plus utilities. RE 4-8352.

BARBARA AVE.—2 bedroom upper. Heat and water furnished. $75. Call RE 4-1116.

**BAY ST APARTMENTS**
Luxurious 2 bedrooms, in Appleton's newest residential area, many deluxe extras. PA 5-3897

BELLAIRE COURT—Upper 3 large rooms, bath. Inside stairway Reasonable. RE 4-7198.

BENNETT ST. N. — Off College Ave., upper 3 rooms, bath, modern, reasonable, garage optional. Inq. 739 W. 5th St.

CENTER ST.—4 rooms and screened porch. New kitchen with range and refrigerator. Heat and water included. Adults only. $75. Upper. Ph. 4-1250

CLARK ST., N.—Newly redecorated upper 2 bedroom apartment, garage, heat furnished, $80. RE 4-6537.

**CLOSE IN**
One bedroom apartment, and one two bedroom apartment. $75 per month. heat and water furnished. NORMAN W. HALL CO. INC. 4-1497.

COLLEGE AVENUE, W.—Furnished 1 bedroom kitchenette apartments available now. $65 per mo. Downtown location. Employed women or couple. WHITMAN AGENCY, Realtor, Phone 9-1206

COLLEGE AVE., W. 422—Suitable for young girls or gentlemen. Air conditioned, available July 1. RE 3-3938.

DIVISION ST. N. 1409—Upper 3 rooms, bath, all modern, including garage. Inq. 241 E. Frances St., or Ph. RE 3-1937

DIVISION ST. N. 709—Girls to share completely furnished apartment. RE 4-2856

DREW ST., N.—Upper 4 rooms and bath, partly furnished or unfurnished. Adults only. RE 3-1463.

DURKEE ST., N. 208—Upper 3 room and bath; heat, hot water, ideal for 1 or 2 working ladies.

ELSIE ST., W. — Upper 3 room and bath. Heat, water included. $55. RE 4-5639.

FRANKLIN ST., W. 632—Modern furnished 5 room upper, like new. Porch, garage. Business women or couple. RE 3-7964.

**FURNISHED APARTMENT**
3 rooms. 205 W. College Ave.

HARRISON ST., E. 308—Upper 3 room and bath (with kitchenette) Heat, water included. RE 4-2720.

KIMBERLY—one block south of Appleton. New ultra-modern unfurnished. Available June. 2 bedrooms, living room, bath, kitchen, dinette combination. Stove, refrigerator, garbage disposal, coin washer and dryer. Locker and water furnished. Parking and children's play area. Ph. RO 6-3235 or 6-4763.

LAWE ST., N. — 2 bedroom lower, furnished or unfurnished. RE 3-3066 after 4 p.m.

LITTLE CHUTE—729 Depot St. 4 room upper apartment. $35. ST 8-4704.

MEADE ST. N. — Upper 4 rooms and bath. Available July 2. Phone 3-5347.

MENASHA — 522 Broad St., New 2 bedroom lower apartment, large kitchen, ample closets. Garage. $100. RE 4-6539

MENASHA—Main St., Upper furnished apt. Air-conditioned; parking; available June 14. Ph. PA 5-1096.

MENASHA—New 2 bedroom deluxe duplex apartment. Garage. Available July 1st. 2-5020.

MENASHA—Modern 4 rooms and bath. Garage, heat and water furnished. PA 2-1301.

MENASHA — 2 bedroom upper apartment. Hot water furnished. Garage. PA 2-3173.

IF IT CAN BE SOLD — A Post-Crescent Want Ad will sell it.

## THIS FUNNY WORLD

"He told me he had a corner on the market — but I found out it was just a market on the corner!"

## REAL ESTATE—RENT

### APARTMENTS, FLATS 58

MENASHA, 8th St. — 2 bedroom lower, Garage, heat, $90 a month. Adults. RE 4-7547

NEAR CITY HALL—Unfurnished, clean, modern upper 2 bedroom apartment; close in. Phone RE 4-8130.

NEAR COATED -Upper 3 rooms, bath, heat, water, garage, Adults, RE 4-5845

NEAR PIERCE PARK—Upper 2 bedroom apartment; heat, water furnished. RE 4-2886.

NEAR RICHMOND SCHOOL — 4 room upper; 2 bedrooms, living room, kitchen, utility and bath; all electric; heat and water furnished; near Catholic church and supermarket. RE 9-1683.

NEENAH Admiral apartments now renting. Enjoy carefree living in deluxe 1, 2, and 3 bedroom units. Immediate occupancy. Rentals $75 and up. FOX CITIES REALTY, 5-2052 or 4-6493.

NEENAH, on island—modern 2 bedroom 5 room upper apartment. Garage. Adults. All utilities furnished. Call PA 2-2152

NEENAH—225 High St.—Upper 2 bedroom; newly redecorated. PA 2-9695.

NEENAH—4 new deluxe 2 bedroom apartments. Available July 1st. PA 2-5020.

NEENAH
1 Bedroom Upper Apartment
Call PA 2-3603

NORTH ST., E. — Lower 3 rooms and bath. $55. Phone RE 4-8632.

ONEIDA ST., S., Near Hospital—Cozy efficiency apartment suitable for 1. Completely furnished including utilities Available immediately. $65. RE 4-4081.

ONEIDA ST. N.—Dandy newly redecorated upper. Adults only. $65. Available now. Strobel Agency 4-3000 or 3-9226.

OUTAGAMIE ST., S.—Lower 4 room apartment and garage. Call RE 3-8973 or 4-2884.

PACIFIC ST., E. 308 — Furnished 3 room upper. Inq. between 5 and 9 p.m. downstairs.

PACIFIC ST., E.—2 bedroom upper; heat, hot water, garage. Gas stove required. $70. RE 3-4502.

PACKARD ST., W.—1 bedroom upper apartment, $45 per month. Near Zwickers. CON CROWE AGENCY, RE 4-1585.

PROSPECT AVE. W. 204—1 room; all utilities; heat; lights. 2 blocks from College Ave. RE 9-1026.

SILVERCREST DRIVE—Deluxe 3 Bedroom, 1½ bath. Kitchen with dishwasher, built in stove, garbage disposal, Separate furnace and Water Heater. Garage included Available July 1st. Phone RE 3-6870.

SILVERCREST DR. — New ranch duplex, many outstanding features. VICTOR TIMM, RE 4-9369

SPRING ST., E.—Upper 4 rooms and bath. Light, heat, water included. RE 3-8789 after 2 p.m.

STATE ST., N. 228½, 2 blocks from downtown—Furnished apartment for working girls. Call PA 5-4932.

WALNUT ST. S. — Large—Airy—Newly Redecorated 2 Bedroom Lower, Heat Furnished. TED MODER REALTY Ph. 3-1130

WALNUT ST., S. 413—Furnished apartment for girls. Phone RE 3-5769.

WASHINGTON ST., E. — 2 bedroom lower, spacious living room, $85. Adults preferred. RE 3-8764.

WEST OF APPLETON — Modern 2 bedroom upper. Heat and water furnished. Ph. RE 3-4846.

WINNEBAGO ST., W.—Furnished; 2 girls share with 2 others. Washer, dryer, $6.50 wk. RE 3-8953.

WISCONSIN AVE. E.—Two upper 3 room apartments, bath, ideal for newlyweds, heat, water furnished. $55. RE 4-1753

WISCONSIN AVE., E. 2101 — 5 room upper apartment. Call RE 4-1330 or 3-4290 after 5.

## REAL ESTATE—RENT

### HOUSES FOR RENT 60

EIGHTH ST., W. 918—2 bedroom house and garage. Phone RE 4-8911.

**Furnished Home**
4 Bedroom Split Level with large family room, living room, dining "L", 1½ baths, 2 car garage. Available for 1 year. $200 per month.
**Garvey Agency, Realtor**
Ph. 4-7111 Eves: 4-6744

GREENVILLE—3 Homes for rent: Duplex; 3 bedrooms, garage and garden. $50. 2 SMALL HOMES; suitable for 1 or 2; $35 each Would like someone who desires side work on a farm to he[lp] . . . for rent. Phone PL 7-5318

MENASHA — Attractive 1 bedroom home; nice sized rooms; completely redecorated. Phone RE 3-8528.

NEAR HIGH SCHOOL—5 room 1 story home and garage, automatic heat. Call RE 3-1464 between 9:30 and 12 noon for appointment.

NEENAH, S. Lake St. — 3 bedroom home, modern, available soon. PA 2-9345.

NEENAH—4 bedroom, brick, 2 full baths. Call PA 2-4181 after 6 P.M.

NEENAH, Fox Pt. Area—Large 2 bedroom and den. Available now. Adults. $125. RE 9-2898.

**NEW 4 BEDROOM HOME**
Near Valley Fair; RE 3-8609

SEYMOUR ST. W. furnished two bedroom home. One year lease at $110 per month. NORMAN W. HALL CO, INC. Ph. RE 4-1497

TOWN OF MENASHA on County Trunk II — large living room, dining room, kitchen, bath, 1 large bedroom, basement and 1 stall garage. Ready now. Call PA 2-6132 after 6 p.m.

## REAL ESTATE—RENT

### HOUSES FOR RENT 60

STORY ST. S. 500—2 bedroom home. $80 month. Phone 3-6765 or 3-4995

UNION ST. N. — Modern 4 room house. Automatic gas heat; garage. $55. Ph. RE 3-5706.

WISCONSIN AVE. WEST. Small Attractive Furnished 3 room home. Ph. 4-3757

### BUSINESS PROPERTY 63

APPLETON ST., N. — STORE. 20x70' includes heat and water. APPLETON REALTY, RE 4-9501.

**BUSINESS PROPERTY For Rent**
For STORE OR OFFICE
323 West College Avenue
Available July 1. RE 4-3210

DIVISION ST., N. 1214—Store for rent or can be used as office or "what have you"? Ph. 3-3938.

OFFICE OR STORE—500 sq. ft. or more; parking; at 1102 W. Wisconsin Ave.; storage space. Ph. RE 3-8086.

OFFICE SPACE—Upper and lower. N. Appleton St., ½ block from College Ave. CARL ZUELZKE, Realtor, Ph. 9-1166. Eves: 3-2298

STORE OR OFFICE 1505 N. Richmond St. Ph. RE 4-7605

STORES AND OFFICES—New, ultra modern. Central heating, air conditioned, ready for occupancy July 1. Doty Plaza, 120 E. Wisconsin Ave., Neenah. RE 3-5706.

**TWO BUILDINGS 30'x135' Each**
with 60' wide driveway between. Located on Highway 41, west of Appleton. Seven offices in one building. Can be rented together or separate.
Available July 1.
Phone RE 3-6870
**LEON G. FISCHER REALTY**
General Contractor & Builder

WAREHOUSE — N. Union, 5,000 sq. ft., truck height, railroad siding, heating facilities. Manufacturing or warehousing, all or partially. RE 3-5706.

### WANTED TO RENT 65

APARTMENT AND HOME rentals wanted to manage.
**JIM TEMBELIS**
Rentals 2-0039 Insurance

FURNISHED APARTMENT—Wanted by 2 young executives. References. Write Box S-14 Post Crescent.

GARAGE—Wanted to rent immediately by college professor, in vicinity of Lawrence College. Call REgent 4-0812.

**HOUSE, 3 Bedroom**
2 adults and 2 adult children. Will pay up to $150. Call RE 9-4221 8 to 5. Weekends call collect Milwaukee SUnset 3-6242.

HOME — 4 or more bedrooms. Prefer north side, reasonable rent. RE 4-8772.

HOME—3 bedrooms, needed by family. Call RE 4-4556 weekdays 8 to 5 p.m.

HOUSE, 4 Bedrooms—Prospective tenant is moving to Appleton. Has responsible job and comes highly recommended. Call Bruce Robertson, RE 9-3161 during day only.

HOUSE—3 bedrooms, with garage preferred, in city limits only. Call RE 4-1887 days, RE 9-2565 after 5.

AD TO ACTION—Phone 3-4411

## REAL ESTATE—RENT

### WANTED TO RENT 65

HOUSE—2 or 3 bedrooms, on outskirts of Appleton. Phone RE 4-4205.

LOWER APARTMENT OR HOME —3 or 4 bedrooms, with or without lease, Fox Cities area. Write Box S-12, Post-Crescent.

## REAL ESTATE—SALE

### HOUSES FOR SALE 66

**A BUY—Low Down Payment**
New Suburban 4 bedroom Ranch; 1½ baths, fireplace; attached garage. N.W. RE 4-8559.

**A Choice Location**
Four lots overlooking the river, with very livable 3 bedroom home, large living room with 3 picture windows, and fireplace. Two car garage, immediate possession. . . . $32,000

**GEO. LANGE**
Agency, 106 N. Oneida St.
Phone RE 3-4949

**Buyers Delight**
W. ROGERS near Xavier; 1½ story, 3 bedrooms, dining room, extra large living room, nice lot, garage . . . $11,500
NORTHEAST — near schools, parks and shopping. Extra large ranch home in the finest condition. 3 bedrooms, many oversize closets; carpeting and drapes in spacious living room. Basement is tiled and painted. Garage. Clean as a whistle. Phone today for an appointment. Priced right at only $17,500
N. McDONALD 4 bedrooms, double garage, wooded lot. Carpeting and drapes . . . $17,900
ALICIA PARK AREA New Cape Cod; 4 bedrooms, family size kitchen. Breezeway and 2 car garage . . . $24,900
N. MORRISON Brand new tri-level, 3 bedrooms, many closets, luxury kitchen, paneled family room with fireplace; attached double garage . . . $27,500
PIUS AREA 3 bedroom ranch; carpeted living room and formal dining room and master bedroom. Many oversize closets, family size kitchen 1½ baths. Tiled basement, 2 car attached garage, large lot $27,900
N. RACINE ST. New, just completed - 3 bedrooms, fireplace in living room, dining el, large family room with patio doors onto covered porch, 1½ baths. Double garage . . . $29,900
E. GRANT ST. New Deluxe ranch home, completely decorated. 3 bedrooms with private bath off master bedroom, family room with fireplace; living room with dining el. 2 car attached garage. Prestige area on wooded lot . . . $31,900
Call Bob Lueck, Broker
RE 4-4574; after 5 4-1004
**McCLONE**
CONSTRUCTION & SUPPLY
APPLETON-MENASHA ROAD

YOUR WANT AD is delivered in about 39,000 homes. Ph. 3-4411

## REAL ESTATE—SALE

### HOUSES FOR SALE 66

**A HOME**
**You'll Be Proud To Own**
All new ranch. 3 large bedrooms, living room, formal dining room or family room. 1½ baths, beautiful kitchen, large dining area. 2 car attached garage, concrete street. Expert workmanship featuring numerous outstanding built-ins to delight any woman's fancy.
VICTOR TIMM AGENCY
Builder-Broker RE 4-9369

**ALL BRICK RANCH AVAILABLE NOW!!!**
OWNER TRANSFERRED
Senior High Area. 3 bedrooms, dining room, 2 baths, 2 fireplaces, carpeting, heated basement rec room, 2 car garage. Many extras. RE 3-6817.

**ANOTHER NEW RANCH**
$300 DOWN
$15,500 INCLUDING LOT. PAVED STREET. 5 rooms, tiled bath, dinette, basement, many extras. On Christine St., Appleton.
**HIDDE BUILDERS 9-4075**

APPLETON — Older 4 bedroom. Oil heat. Garage. Reduced for quick sale $3,600
LITTLE CHUTE—Modern 2 apartment. 2 bedrooms each. Full baths. Double garage $11,500
**DAVE LOCY**
Broker & Builder Ph. ST 8-2555

**Appleton's South Side**
2 apartment home, large pleasant lot. Call RE 3-4244.

**CONSULT A REALTOR**

**E. CALUMET**
In Town of Menasha. Three rooms and bath. Excellent condition. . . . $8,500.

**N. ONEIDA**
Three bedroom brick ranch home on large lot. . . . $20,500.

**S. PERKINS**
New three bedroom ranch home with dining L. Two baths. Fireplace. . . . $22,900

**TOWN OF MENASHA**
Four bedroom and den home with 2 baths. One year old. Price reduced to . . . $21,900

**CARROLL & CARROLL**
REALTORS
121 N. Appleton Street
Office 4-4529
Evenings
A. Manier 3-2129 H. Schroth 3-2272 J. Rowe 4-5625

CANCELLATIONS AND CORRECTIONS accepted to 8:30 a.m. for ADS WHICH HAVE APPEARED AT LEAST ONCE.

"Making Believe" is Fun . . .
But for Real . . . You Want Someone Trained!

When you trust someone with valuable property, you want to be sure you have the best, to do the best in your interests. When buying or selling, call ONE MLS Realtor and you're served by ALL 42 Salespeople who are trained to serve your best interests!

ONLY THE FOLLOWING ARE MEMBERS OF MLS

| | |
|---|---|
| Bytof Realty | Honkamp Realty |
| Dale Realty | Law Realty |
| DeNoble Agency | Ted Moder Realty |
| Joseph H. Doerfler | Wm. H. Nolan |
| Fox Cities Realty | Schwarzbauer Agency |
| Garvey Agency | Sense Agency |
| Norman Hall Realty | Steinberg Agency |
| Hoeppner Real Estate | Strobel Agency |

Carl Zuelzke Agency

List With "ONE"
List With "ALL"
MLS

**CLOSE IN**
MLS 461 . . . $11,900
Easy on the Eyes and Pocket Book. 3 bedroom 2 story remodeled home. Aluminum storms and screens. Low down payment. Garage.

MLS 408 . . . $16,500
Quality home — quality location. 6 year old 3 bedroom ranch. Carpeted living room. Built in range. All improved street.

**BYTOF REALTY**
Realtor
Office . . . 9-1252
EVENINGS
H. Rodencal . . . 3-0004
M. Lowell . . . 4-6755

**NO CROWDING**
MLS 512. James Madison area. Large 5 bedroom home on a 105 x 180 wooded lot. New gas furnace, screened porch, improved street.
only $12,500

**LOW COST LIVING**
MLS 506. 1 mile NW. 2 bedroom ranch with garage on a 74x120 suburban lot.

**LAND CONTRACT**
MLS 165. Town of Menasha 3 bedroom 1 story home in good condition—all on one floor.
$500 down. $8800

Call
**LAW REALTY**
John Law, Realtor 3-8777

**GRACIOUS HOME**
Here is a perfect split level home beautifully spacious for gracious living Four bedrooms, living room, formal dining room.
MLS R-422 . . . $35,000

**PALISADES AREA**
If you are looking for that wonderful house out of the city . . . this is it! Three bedroom brick home, living room, dining room.
MLS S-1 . . . $27,300

NORMAN W.
**HALL**
REALTORS
825 W. Wisconsin Ave.
Ph. 4-1497
John Gericke 3-2058
Janet Van Asten 4-0376
G. O. Benson 4-4621

**ONLY $8500!!!**
This 3 bedroom, 1½ story home is newly carpeted and has built-in Hi-Fi. New Furnace! A real buy! MLS I-3.
ONLY 3 blocks from downtown is this 2 bedroom bungalow with fireplace and attached garage. New furnace.
ONLY .. $8900. MLS I-8

**STEINBERG**
Agency 3-2393 Realtors
Dobbie Robertson 3-5780

**E. Commercial**
Newly remodeled 3 bedroom home with dining room. Like new gas furnace, 2 car garage. FHA and VA terms available. MLS 315 . . . $15,800

**City Park**
8 rooms with 4 bedrooms and 1½ baths. Fireplace, hot water heat and 2 car garage. MLS 324 .. $16,900

**W. 8th St.**
3 bedroom, 1½ story with oil heat, garage, fenced yard. Immediate possession. MLS 450 .. $12,500

**E. Brewster**
Near Public and Parochial Schools. Erb Park and pool: 3 bedrooms, with den and dining room. Natural fireplace in living room. Newly remodeled kitchen with dishwasher and disposal. 2 car garage. MLS C5 . . . $16,200

**$500 Down**
to qualified buyer. 2 bedroom 1 floor home in Town of Menasha. Large 70'x196' lot. Only $78 tax. MLS 304 . . . $11,400

Dial Office 4-5749
EVENINGS
3-6795 — 4-5389 — 3-1133

**DE NOBLE**
AGENCY REALTORS
514 E. Wis. Ave., Appleton

**NEW LISTINGS**
MLS 509. N. Superior. Excellent 4 bedroom home. New oak kitchen. Gas heat. 2 car garage. Only $10,900.
E1. E. North. Charming 3 bedroom 2 story. Large living room with fireplace. Hot water heat. Attached garage . . . $11,900
E2. N. Union. 3 bedroom Dutch Colonial. New kitchen. New wiring. Garage. 2 blocks from City Park . . . $11,900

**RIVER LOT**
Choice wooded lot near Alicia Park.

**TED MODER**
416 E. Frances St. 3-1130
Lou Dorn . . . 4-8150
George Connell .. 4-3473
Ted Moder . . . 4-5465

MLS 397 — 3 bedrooms plus family room. 1700 sq. ft., 7 rooms, fireplace, oven and range, disposal, exhaust fan and hood, oak and vinyl Corlon floors, all plaster, paneled family room, ceramic bath, full basement, attached 2 car garage. Will trade. Immediate occupancy $24,900

**FOX CITIES**
Realty 5-2052 Realtors
Steve Diloreto eves. 4-6493

**INCOME PROPERTY** — 2-3 room and bath apts Good return on investment. MLS 424.
1612 REXFORD ST.
Appleton's NW side. Nice 3 bedroom ranch (28'x44') Only 3 yrs old. Excellent. Built-ins. All large rooms. Full basement, 1½ car garage. MLS 466.

Joseph H.
**DOERFLER**
REALTOR 3-4979
Jerry Rath . . . 3-3554

**3 BEDROOMS**
MLS 393. 2 carpeted bedrooms down, 1 up, garage, enclosed rear yard, quiet area. $12,900.

MLS 452. Formal dining room, 1½ baths, screened porch, 1 bedroom down, 2 up. 1½ car garage. Newly decorated. $14,700.

**2 APARTMENTS**
MLS 467. Closein. 2 bedrooms down, 1 up. 65x120 lot. 2 car garage. $14,900.
M1. 2 bedrooms and den down, 2 bedrooms up. 30x20 garage. 87x141 lot. $15,400.

Also many lots. Business and residential. Call, no obligation.

**HONKAMP**
REALTY REALTORS
310 N. Oneida St.
Phone 9-1228—Eves. 4-2433
Al Petrie Ph. 3-5855
Lyman B. Clark Ph. 3-4980

MLS 342 — 1122 N. State. Extra roomy family sized home. 15x22 living room. 12x13 dining room. New kitchen 10 x 12. Powder room. 3 hugh bedrooms 13x18, 12x13 & 13x16. New gas furnace. Attached garage. Spacious lot . $16,900

**HANDYMAN'S SPECIAL**
540 N. LOCUST ST. — 3 bedroom older home in need of some painting and repairs. Asking $12,500—what will you offer?
Want to Sell Your Home?
List With . . .

**STROBEL**
AGENCY REALTOR
Office 4-3000
Strobel 3-9226 Stark 4-4128

**YOUR FAMILY DESERVES A BETTER NEW HOME**
Colonial, 4 bedrooms, formal dining room and dinette. You will enjoy the large family room (paneled) with fireplace. A 270' wooded ravine lot for relaxing and safety for your children. Complete built-ins and many extras. All for $29,988. MLS 349.
We are just starting another New Colonial. 4 bedrooms, family room, and excellent location. About $26,900. G-100.

**ZUELZKE**
REALTOR
118 S. Appleton Ph. 9-1166
Don Zuelzke . . . 3-1372
Carl Zuelzke . . . 3-2298

**FOR SALE BY DALE**
MLS 476—Enjoy the wide open spaces. 3 bedroom home with enclosed front porch. Outskirts of N.E. Appleton. Large living room, 1 bedroom, kitchen and bath down. 2 large bedrooms up.
Price . . . $16,900
MLS 477. 3 bedroom home close to Appleton Senior High. Carpeted living room, kitchen, bath, 2 bedrooms down. One bedroom and possible 4th bedroom up. Full basement, gas heat and fall-out shelter. $13,900.

**DALE REALTY**
Ph. 3-6717 Anytime
Bystrom . . . 3-0205
Page . . . 2 2410

**3—4—5**
Model Home. 3 bedroom ranch. Finished rec room, 2½ car garage with covered patio. Priced far below replacement cost at $18,900. MLS 0-2.
4 Bedroom Cape Cods. We have 2—both almost new. Take your pick of the deluxe features, garages, etc. MLS 301 & 862. Both priced realistically under $16,500.
5 Bedroom Bilevel with family room. built-ins. 1½ baths. 2200 sq. ft. at only $18,900 including lot. MLS 0-3.
2 Apartment homes, duplexes, New or slightly used. Complete selection ranging in price from $10,500 to $22,900 in all locations.
Lots . . . 109 x 135 $2,400
60 x 136 $3,900
all improved

**SCHWARZBAUER**
Agency — REALTOR
Office RE 3-7369
Midge Sensenbrenner 4-2367

NO. CLARK. 4 bedrooms. Basement. Garage. Needs paint. Only $8,500. MLS 513.

W. FIFTH. 4 bedrooms. 1½ bath. Garage. Neat and clean. $10,500. MLS 428.

NEAR SR. HIGH. Contemporary Cape Cod with 3 bedrooms and formal dining area. Garage. $17,900. MLS 485.

BELLAIRE CT. Something nicer. 4 bedrooms. 3 baths. Formal dining room with fireplace. 22'x12' family room. Patio. Ravine lot, wooded. MLS 501.

**SENSE AGENCY**
4-5714 4-1250 3-6546

$11,900. 4 bedroom. Newberry St. Family room, modern kitchen. Low taxes. MLS 481.

$15,900. New 3 bedroom ranch near Huntley School. Carpeted living room, built-ins. MLS 394.

$15,900. 2 bedroom easily expandable to 4 bedrooms. Large family-size kitchen. 2 car garage. Nice trees. MLS 329.

$16,900. 3 bedroom. Erb Park Area. New carpeting, fireplace, dining room, attractive kitchen, den, attached garage.

**GARVEY**
Agency Realtor
Phone 4-7111
Eves: 4-6744 or 3-8158

**Four Bedroom Homes**
MLS 273 . . . $12,000
1516 S. Jefferson St.
MLS 365 . . . $14,900
1533 N. Racine St.
MLS 495 . . . $17,900
1510 W. Capitol Drive
MLS 492 . . . $23,625
2530 N. Brookdale Court
MLS 391 . . . $24,900
332 N. Lawe St.
MLS 396 . . . $37,500
909 E. College Ave.

**HOEPPNER**
Real Estate Realtors
Office Anytime . . 4-9193
Bill Nolan . . 3-2589

NewspaperARCHIVE®
NewspaperARCHIVE®

THE HEART OF JULIET JONES

By STAN DRAKE

## REAL ESTATE—SALE

### HOUSES FOR SALE 66

**By H. Strobl**

2 story, 3 bedroom home. 2 blocks from Linwood Park. Oil heat, air-conditioning, garage, paved driveway. Will trade.
Financing Arrangements
H. STROBL REALTY
RE 4-7927

**BY TRANSFERRED OWNER**
3 bedroom ranch near High School. Carpeted living, dining, bedrooms. Finished basement, double garage, disposal, oak woodwork, brick front. Financing. $23,500. RE 4-7363.

**DON RADTKE, Realtor**
Phone RE 9-1322
EAST SIDE $10,900
2 bedroom 1 story home, basement, oil heat, both city and well water.
SOUTHEAST SIDE $12,900
2 bedroom 1 floor home, basement, garage, 190' lot, bus at the door.

**JARCHOW REAL ESTATE**
1339 W. Spring. RE 3-8446

EDGE OF TOWN. Spacious ranch like new. Built-ins. WILL TRADE ..... $16,900

**WEST SIDE**
2 bedroom bungalow. Full basement. 1½ car garage. Ideal for working couple. Only $9,000
Bungalow with 2 rental units. Oil Heat. Full Basement. Garage. Near shopping and bus. ..... $9,700
4 bedrooms. Double garage. Near Schools. RENT UPPER. ..... $16,900

**Leonard Wiese Realty**
Re 9-1128 Anytime or Golden 3-8681

E. MARQUETTE ST. This attractive 3 bedroom ranch with attached garage, is priced right and ready for immediate sale.

W. SUMMER ST. School transportation at this location, is no problem. Two blocks from Appleton Senior High or Lincoln school to this attractive, immaculately kept 3 bedroom ranch home, and garage; on a landscaped lot with plenty of trees and shrubs.

WE HAVE MANY OTHER HOMES READY AND WAITING FOR YOU.

**Russ Lesperance**
REAL ESTATE CORP.
Exclusive Agents For Fox Valley Builders
133 E. Wisconsin Ave.

ERB PARK AREA—Spotless 4 bedroom family home. Garage. Like new. Ph. 4-2455.

**EXCHANGE: Miama-Appleton**
Have 3 bedroom, 2 bath ranch home, furnished, in Miami. Fenced, shutters, walking to public and parochial schools, pool and shopping. Desire 3 bedroom in Appleton. Call Miami, Florida, 621-0086 after 9 p.m.

FOR REAL ESTATE Buys Call CLINTONVILLE SALES CORP. Clintonville, Wis.

**For Sale By Owner**
LARSEN — 3 large bedrooms, 1 small bedroom, living room, dining room, kitchen, full basement, 2 car and 1 car garage. Call Larsen 6-2193.

For the best in two, three, and four bedroom homes, call VanLeur Realtors.

**VANLEUR**
REALTORS
637 W. Wis. Ave.
OFFICE Ph. 4-7184
Evenings Phone
WEILAND 2-4020 VANLEUR 3-3373

**FOUR BEDROOM RANCH**
Xavier School area. Spacious paneled living room with natural fireplace, formal dining room, den, 1½ baths, rec room with half bath, attached garage, located on S. Driscoll St.

**RIVER FRONTAGE**
Small home. Could be remodeled or moved. Large lot. Xavier School area.
For Appointment
Call RE 9-1234 or 9-1225

**GERALD E. Quimby Realty**
Phone RE 3-2980

**GOOD PRICE.—Transferring**
Owner selling 3 bedroom ranch; garage, and breezeway; southeast side. RE 4-3949.

**JENTZ REAL ESTATE**
Phone RE 4-8076.

**Just A Sample Of Homes Available At E & R**

**NEENAH**
Cambridge Court. Luxurious 4 bedroom brick ranch, attached garage, 2½ baths, double garage. Edgewood area.

**APPLETON**
Alexander Street—Large 3 bedroom, 1½ bath ranch. All split-rock, family room, basement, garage. Owner has moved!

**MENASHA**
Sixth Street—Well built 2 bedroom ranch. Full basement, 1½ car garage, dining room. Handy location ..... $10,950

**GLENVIEW**
Glenview Drive — 3 bedroom ranch, family room, 1½ baths, attached garage, fireplace. $700 down, $103 month TOTAL

**KIMBERLY**
Harriet Street — 3 bedroom ranch, full basement, dining area, aluminum siding. $475 down $97 month.

**SUBURBAN**
Manitowoc Road, Town of Menasha—4 bedroom Cape Cod on large wooded lot. 2 car garage, excellent condition, low taxes ..... $16,900

**RURAL**
Hiway 45—New 3 bedroom ranch, 2 car garage, horse barn, 9 rolling acres. $24,500

"We have a home for you"

**RENTALS**
Call 2-6466 for details

**NEW HOMES**
You CAN AFFORD. . .
$9200 to $13,900
As little as $200 down.

**USED HOMES**
You CAN AFFORD
$7500 to $37,000

**E & R**
Phone PA 2-6466
Call anytime for more information
Witt ..... 4-9902
Churm ..... 2-5442
Kern ..... 3-5323
Jacob ..... 2-0214

## REAL ESTATE—SALE

### HOUSES FOR SALE 66

**HUNTLEY SCHOOL**
Well built, a few years old, 3 bedrooms, 1 floor plan, large kitchen with dining area, dishwasher, 100x200 ft. lot., garage. ..... $17,700

**HOME PLUS INCOME**
6 years old, 3 bedrooms, large kitchen with birch cupboards, carpeted living room, hot water heating system, 80x247 ft. lot, near new school. $17,900. Will trade.

**$5,000**
2 bedroom home, bath, garage, excellent lot.

**SUBURBAN**
A beauty, brand new, 3 bedrooms, large light kitchen, built-ins, pleasant dining area, foyer entrance, 2 car attached garage, ½ acre. ..... $18,000

**LONG, WIECKERT & KAREL**
Eve. Ruth Larson, RE 3-8550
1011 W. College Ave. Ph. RE 4-1447

**KIMBERLY**
Large 3 bedroom Ranch, carpeted living room, ceramic tile bath. Plastered garage. Beautifully landscaped 60x240 lot. Sacrificed at $18,200. Owner moving.

3 bedroom ranch, den, carpeted living room, lot of closets. 12x30 tiled rec room and shower in basement, 1½ car garage. Only $16,800.

**Honkamp Realty**
310 N. Oneida St. REALTORS
Phone 9-1228 Evenings 4-2433
Lyman B. Clark Ph. 3-4980
Al Petrie Ph. 3-5855

**Kimberly**
4 bedroom, 1½ story, only 8 years old. $500 down ..... $15,300

**Combined Locks**
New 4 bedroom ranch. 1½ bath, built-ins ..... $16,900
25 OTHER HOMES TO CHOOSE FROM

**Art Santkuyl Agency**
Lyle Vander Velden ... ST 8-4528
Walt Rennebohm ..... RE 3-0880
Art Santkuyl ..... ST 8-4264

KIMBERLY — Beautiful ranch home, 1½ baths, 3 bedrooms, carpeted living room, hallway and bedroom; drapes throughout house. Large kitchen, family room, patio, full basement. Appointment, RE 3-3570.

**LAND CONTRACT**
LITTLE CHUTE — Modern ranch, living room, kitchen, 1 bedroom, bath, attached breezeway and garage, large landscaped lot, small down payment, a real buy at ..... $8,750

**HILBERT**
LIKE NEW — Beautiful large 3 bedroom ranch, colored built-in appliances including refrigerator, carpeting, drapes, 2 baths, attached finished garage, beautiful landscaped lot, approximately 20 miles from Appleton, selling below replacement cost at ..... $18,600

**APPLETON REALTY CO.**
319 N. Appleton, RE 4-9501

**LEMBCKE REALTY**
PHONE RE 4-1337

LITTLE CHUTE—3 bedroom ranch, split rock and redwood trim, 1½ year old. For sale by owner, ST 8-2624 after 4:30.

**Little Lake Butte des Morts**
Picture card views of the lake from the large living room in this 3 bedroom home. Formal dining room, fireplace, family room and large kitchen, 1½ baths. Full basement, 2½ car attached garage. 90'x250' lot. Low taxes. Also a guest cottage over boat house. By owner—Only $19,000. Phone RE 4-0863.

**MILTON J. FISCHER REALTY**
Phone RE 3-6969

MORRISON AND PERSHING — Charming 3 Bedroom home. Walnut Panelled den, 2 full baths, Fireplace, Dining room, Kitchen with builtins and eating area. Price $25,900. Call RE 9-2700.

**"NEW"**
4 Bedroom Colonial. Trade in your home on this one. PRICE ..... $26,900

**CJM Realty**
Ray MONTEITH
3-9348

**ONE OF THE FINEST**
architecturally designed, distinctively styled 4 bedroom homes, we have seen. Weather-edged stone and cypress exterior; matching stone living room wall with raised hearth fireplace. Huge family kitchen with more cabinets than you can imagine, formal dining room; disposal, dish washer, water softener, washer-dryer combination; 2 bathrooms. Twenty-five minutes from Appleton.
A BARGAIN AT $50,000
YOURS FOR MUCH LESS

**STIEBS-JOHNSON**
Real Estate Brokers 9-3015

**ON DISPLAY THIS WEEK**
Tuesday - Saturday
6:00 - 10:00 p.m.
"Today's Home"
THE SPLIT LEVEL
1343 E. Marquette, Appleton
You'll appreciate the following:
*3 bedrooms *family room
*gracious living room
*ceramic baths *2 fireplaces

**Convenience . . . Plus!**
ARDELL AGENCY
Phone RE 3-2303

**ONLY $1000 DOWN**
KIMBERLY — 3 bedroom ranch near completion, with built-in range and oven, vanity and shower in bath, large bedrooms, oak trim, poured basement, 70' x 120' lot. ..... $15,600
Ed Baumgarten
Builder-Broker. RE 4-9296

**PHONE DAY or EVE.**
$18,500 ........ E. HANCOCK
Full 2 story, 4 bedrooms plus formal dining. Newly remodeled inside and out: Carpeting, drapes, new kitchen with built-in stove and oven. Low down payment.
$22,000 ........ E. FRANCES
Owners moving this week. Large 3 bedroom, formal dining, 13-6 x 21' living room with fireplace. Rec room in basement. 85 x 120 lot. Very clean plus attached 2 car garage.

**ROLLIE WINTER**
9-1412 AGENCY 9-1412
Schuster 3-5989 McCrary 4-3338
Graves 3-0064 ....Winter 3-0742

## REAL ESTATE—SALE

### HOUSES FOR SALE 66

**PAINT For Down Payment**
on new 3 bedroom ranch 7 blocks west Alicia Park
NORBERT HARDY, RE 4-7827
Free consulting on your Plans
"Build according to your wishes."

**REAL BUYS**
OPEN SAT. AND SUNDAY 1-6
MONDAY, TUESDAY, THURSDAY 6:30-9

**THE VILLA CAPRI**
3 Large Bedrooms, RCA Color Co-ordinated kitchen with PRE-FINISHED CABINETS, Dining Room Family Room, Living Room, 1½ Baths, attached 2 car garage. Located at 118 Lynn Drive. Just off Newberry Street in the 1963 Parade of Homes Site.

**The Jacqueline**
Colonial styled 3 bedroom Ranch with 1½ Baths, Large Kitchen Dinette area, Living room, Family room, attached 2 car garage located at 1915 North Ellnor St. (1 block west of Mason Street.)

**Russ Lesperance**
REAL ESTATE CORP.
"Wisconsin's Ace Of Trades"
Exclusive Agents for
FOX VALLEY BUILDERS
133 E. Wisconsin Ave.
RE 9-1291
RE 9-1585 or PA 2-3752

**Retire In Vilas County**
North Woods. Modern 2 bedroom home, large fireplace, well insulated, on black top road. 2 acres of land. 1 block to Boulder Lake. 1½ miles to town. Write Box 166, Boulder Jct., Wis.

**RIVER DRIVE AREA**
See this 3 bedroom bungalow today. Situated on a lovely ravine lot in a quiet neighborhood. Priced at only ....$15,300

**WHITMAN**
Agency REALTOR
Irving ZUELKE Bldg., 10th Floor
PHONE 9-1206
Joe Ball ..... 6-5005
Jim Whitman ..... 9-1206

**RIVER DRIVE 226**
3 Bedroom Home by Owner
Phone RE 3-2403

**ROY J. GRIESBACH**
Custom Builder—Real Estate
RE 3-9141

**SENIOR HIGH AREA**
3 Bedrooms. Price ..... $13,800

**MUELLER REALTY**
Phone RE 4-6607 or 4-8966

**THREE BEDROOM HOUSE**
For sale, $8,500. RE 3-3069.

**TRADE**
Your house trailer or lot on this new 3 bedroom ranch just completed. Ph. RE 3-5719 after 5 p.m.

ULLMAN ST., N.—1½ story, 4 bedrooms, 2 full baths, priced under $18,000. FOUNTAIN REAL ESTATE, J. Fountain Lumber Co., RE 3-0414, RE 4-9736, RE 3-0946.

**U 2 Can Spy!**
**A Good Buy**
Kimberly, Wis. ...... $15,900
New residential area. 3 bedroom ranch. Lot 82'x120'. Gas heat.
W. 5th St. .......... $16,000
Reduced. 2 family apartment near Pierce Park. Excellent condition. Separate heating units.
W. Lorain St. ....... $16,900
Reduced. 3 bedroom home located within walking distance to Public and Parochial Schools.
Suburban .......... $21,900
1 year old. 3 bedroom ranch. Lot 100' x 135'. Carpeted living room. Excellent condition.

**DuChateau**
REAL ESTATE REALTOR
431 E. Wis. Ave. Ph. RE 9-1177
Gert Pilgreen Ph. 4-0294
Don DuChateau Ph. 3-4756

**Van Hoof & Van Hoof**
REAL ESTATE
Little Chute
Ph. 8-3543; Eves. 8-2149

**VAN'S REALTY**
& Const. Co.
304 W. Wisconsin Ave.
Phone 4-8932 or 4-8331 Anytime
Eves: 4-8331; 9-4079

**2 APARTMENT**
One block north Erb Park, 32 x 48 all brick ranch, with Family room and fireplace. Attached 2 car garage with 4 room apartment over, now renting for $70. Trade your home in as down payment. ROLLIE WINTER Phone 3-0742

3 bedroom home $16,900
WM. J. KONRAD, JR.
Real Estate, Insurance, Loans
123 S. Appleton Phone 3-2112

**500 S. STORY ST.**
2 Bedrooms, gas heat, garage.
$10,500

**TILLMAN REALTY**
Phone 3-6765 Days
Nights: Pete Bartman 4-4057

**1707 N. Outagamie**
Drive by—Call to see the inside. 3 fine bedrooms, large living room, dining room, kitchen with built-ins, full ceramic bath, finished basement with bar, outside patio, attached garage, beautiful location.
SOMMER AGENCY 2-6981
REALTOR
Eves. Dave Sommer 5-4478

### HOME BLDG. OFFERS 67

**ARE YOU WONDERING**
how much your home plan will cost to build? For a Prompt, Firm Price. . .Contact. . .
STERLING CONSTRUCTION INC.
Ph. 3-6618 or 3-0688

CUSTOM HOME BUILDING
A. WACHTENDONK
Phone RE 4-7332

AD TO ACTION—Phone 3-4411

## REAL ESTATE—SALE

### HOME BLDG. OFFERS 67

**DARRELL HOLCOMB REALTY**
Phone RE 4-2108

MENAHA IBC BUILDER
Home Specialists
Ph. RE 9-2888 eves. or Sundays

**PRESTIGE BUILDERS, INC.**
Custom built homes. PA 5-4564
Russ Young John Dunlavy
Paul Payant

QUALITY BUILT HOMES!!
**A. C SEIDLER**
Phone RE 4-3994

**RENT NO MORE!**
Let me plan and price a new home with as little as $100 down, payments as low as rent. ALSO for buyers of bigger homes that can qualify. . . money is available to finance your home at 5¼ per cent.
W. O. SMITH BUILDER
5-4656 or 5-5404

**Watch For NEW MODEL HOMES**
NEENAH HOME BLDR's. PA 5-5348

### TWIN CITY HOUSES 68

**A Spacious Ranch**
Menasha, close to schools and shopping, 3 large bedrooms, living room with carpeting and drapes, 1½ baths, kitchen with built-ins. Immaculate. Attached garage and many extras, on large lot ..... $19,500
Call Bob Lueck, Broker
RE 4-4574; after 5 4-1004

**MCCLONE**
CONSTRUCTION & SUPPLY
APPLETON-MENASHA ROAD

**BY OWNER**
Priced for immediate sale. Quality brick ranch. 1458 Lakeview Lane, Town of Menasha. Low taxes, 3 twin size bedrooms. Formica, Ceramic tile shower. Professionally decorated. Carpet and drapes. Full basement. $18,500. PA 5-1423.

**Caroline St., Neenah**
3 bedroom home. Full basement, garage. Must sell! This is a wonderful buy.

**E. J. McMurchie**
REALTOR
223 Spruce St., Neenah
Phone 2-7221
No house numbers given over phone.

**CHARRON REALTY**
offers year 'round lake living at 1626 S. Park Dr., Neenah ..... $34,200
2 family residence. 424-3rd St., Neenah ..... $16,500
3 or 4 bedroom residence at 860 Marquette St., Menasha ..... $16,800
3 bedroom, all brick. 965 9th St., Menasha ..... $19,500
PHONE PA 2-0651

**COUNTRY LIVING**
less than 10 minutes from Neenah or Appleton. 4 bedroom older farm home in real fine shape with new gas furnace. MOM—you should see the kitchen—it's marvelous. DAD—with a full barn, a few sheds and 20 acres of land you can't go wrong. See this today!
SOMMER AGENCY 2-6981
REALTOR
Eves. Dave Sommer 5-4478

**For Sale By Owner**
Must be seen to be appreciated. Beautiful 2 bedroom expandable, 644 Roosevelt St., Neenah. Draperies, carpeting, tiled kitchen and bath. Large jalousied back porch. Shrubberies and trees. Aluminum siding, garage with cement drive, oil heat. Low taxes. Will sacrifice at $15,500. PA 2-5031.

**Four Bedrooms!!**
F.H.A. Terms ..... $700 down
714 MAPLE ST., Neenah. 1½ story, carpeting, galley kitchen, vanity bath, full basement, garage.

**R. J. MAYER, Broker**
PA 2-0727 Dick Hester 2-0270

**JOHN ST, NEENAH**
2 bedroom stone home in very good condition, including drapes and carpeting. 1½ car garage. A price that would satisfy anybody ..... only $14,500

**4 BEDROOMS**
ISABELLA ST., NEENAH — 2 car garage. Modern. Full basement. Gas heat. Close to town.

**OLIVE ST NEENAH**
2 car garage. Living room, Modern 4 bedroom, 2 story, dining room, kitchen, bedroom, family room and bath down. 3 bedrooms up. Full basement, Gas heat. This house is in perfect condition. Priced below $15,500

**E. J. McMurchie**
REALTOR
223 Spruce St., Neenah
Phone 2-7221
No house numbers given over phone.

NEENAH, 312 Division St.—3 bedroom home. Excellent location on corner lot. Will sacrifice. Call PA 2-6733

**STOP IN OR CALL ME**

Lyle Greutzmacher
For Positive Answers To Perplexing Paint Problems.
Call Me At . . .
**GEO. J. HOFFER**
Glass & Paint Co.
"Your Dependable Source For Quality Paints Sundries.
Wholesale & Retail
613 W. College Ph. 3-6671

## REAL ESTATE—SALE

### TWIN CITY HOUSES 68

**IF**
you have been envying those people lucky enough to have lake property. . .now is your chance to make the move. Immediate occupancy is available on this large 3 bedroom executive home. Located on a large choice lot on Bayview Road. This home is immaculate throughout and offers superior construction and many extras. Asking $40,000. Qualified buyers only please.

**VERSTEGEN REALTY**
Courtesy-Integrity-Service
George Kiefer ..... 5-2408

**MARTINSON REALTY**
Phone PA 2-9560
BROKER BUILDER

MEMBER U R E B

EDGE OF NEENAH with loads of trees. 2 bedrooms and family room with extra large living room and fireplace. Lannon stone exterior. 2 car garage. Reasonable offer accepted.

3 MILES WEST OF NEENAH in wooded area. 3 bedroom ranch. King size kitchen with built-ins, 2 car attached garage, just redecorated and new carpeting ........ $1600 down.

IDEAL FAMILY HOME close to hospital. 3 bedrooms and dining room. $350 down and $63 per month plus taxes.

**L. LOEHNING**
REALTY PA 5-4806 REALTOR
4-9429 4-8751 3-2479 3-5315

**MUST SELL!**
313 Quarry Lane, Neenah
3 bedroom ranch, 3 years old. Well constructed, in A-1 condition, 1½ car garage. Lot 70' X 120'. Call Perry Thiessen, owner, PA 2-5701, or E. J. McMurchie, Realtor

**Owner Transferred**
Occupy by July. 2 story, 4 bedroom house. Playroom, dining room, modern kitchen with ample cupboards. Double garage, oil heat. Drapes and carpeting included. Very good condition. Located 203 Webster, by Doty Park. Call PA 5-4214 for appointment.

**RANCH STYLE HOME**
625 Hansen St., Neenah. Vacant, move right in. 4 bedrooms, 2 bathrooms, assessed at $22,000. Lovely yard. Near swimming pool, junior and senior high schools. Phone or write Mrs. Edward C. Cochrine at the Valley Inn, Neenah.

**Short Stop**
to happiness is a home that's a pleasure to live in and a pride to display to your friends. 3 bedroom ranch within walking distance of K.C. Spacious carpeted living room and dining room with raised hearth fireplace. Pleasant kitchen with cupboards galore. Breezeway. 2 car garage. Immediate occupancy.

LOUIS H.
**HAASE AGENCY**
"Home of Quality Homes"
211 N. Commercial, Neenah
REALTORS — PA 2-7381
Bob Hanley ......... 2-0437
Tony Winters ......... 2-0066
Louis H. Haase ....... 2-0918

**TEMBELIS REALTY**
115 E. Wis., Neenah 2-0039

**Town Of Menasha**
New 3 bedroom ranchers with deluxe features. Ceramic tiled baths. Full basements. Less than $1500 down. Call

**HERZFELDT**
REALTY NEENAH
PA 2-1383
Les Herzfeldt ........... 2-1383
Bill Rankin ......... 2-9017
Joyce Herzfeldt ....... 2-1383

TRI-CITY REAL ESTATE
Call 2-3150 or
E. W. Zimmerman, Salesman
Phone PA 2-6123

SELL YOUR DON'T NEEDS with a Post-Crescent Want Ad

## REAL ESTATE—SALE

### TWIN CITY HOUSES 68

**WHY PAY RENT?**
When you can own your own home for as little as $200 down. $80 month TOTAL!
E & R 2-6466

**WONDERFUL**
Location — near NEENAH HIGH. Mostly brick — means easy maintenance. 3 bedrooms and 1½ baths — for family living. Fireplace and formal dining — for gracious living. Attached garage — for convenience. Landscaping — "Pretty As a Picture". Address — 637 Elm St. Price? — $20,900

**FREDRICK-TANGUAY**
REALTORS
206 W. Wisconsin Ave., Neenah
Phone PA 5-4513
Deal with a FULL TIME Realtor
Eves. Earl Tanguay ..... 2-6756
Norm Fredrick ..... 2-5132

**WOODED SETTING**
This Brick "Home of Pride" has 3 carpeted bedrooms, living room with fireplace, formal dining room, 2 car garage. Superb Forest Ave. location and best of all its yours for just $2200 down, $120 month. Available July 1.

**JESSUP REALTY**
REALTORS
860 Commercial St., South Neenah
Phone PA 2-2825
Betty Brockman PA 5-4705
Wm. Brown PA 2-2269
Anamaye Johnson PA 2-7224
Gene Jessup PA 2-5825

### LOTS FOR SALE 69

**APPLETON**
Melrose St., just south of E. Glendale. 90' X 200'. Public walk and curb. Reduced to $3200 for quick sale.
E & R 2-6466

**BUILD THIS SUMMER**
and
**BE READY FOR SEPTEMBER**
Five Lovely Lots
Near Schools

**HURLBUTT**
9-1352 Real Estate Co. 9-1352
Call RE 9-1352 Day or Eve.

APPLETON, NORTHEAST—FULLY IMPROVED LOT including pavement, curb and gutter. $3400. Dale REALTY. Ph. 3-6717

APPLETON west. Hilly and wooded lots. KELLER DEVELOPMENT CORP., 2-2848, eves. Carl DeLapp 5-2353.

ESTATE ACRES—Subdivision in DARBOY. 100 ft. frontage. R. HOOYMAN CONSTRUCTION CO., ST 8-1959

EUGENE ST. N. 84 feet wide
**LIEBZEIT REALTY 3-2034**

**In City of Appleton**
East Section—Near River
28 residential lots, ready for improvements. Terms can be arranged. Payments can be deferred over 4 years.
**LIEBER LUMBER CO.**
PA 2-2834

**LOTS OF LOTS**
(66). $1300 and up. Terms. $100 Down. $25 per mo. S. E. Side. Appleton. Park Plaza Subdivision.
**H. G. MEIERS Realty**
1713 S. Oneida St.
Ph. 3-2602 Eves: 4-3846

**LOTS**
Wooded 50' X 129' ....... $2800
Butte St. 100' X 150' ..... $2250
Apple Orchard. 5 acres $7500
Springroad School ...... $2950
E & R 2-6466

LOTS—Hillside View Subdivision, in DARBOY. Range in sizes. KIRK & GOSZ CONSTRUCTION CO. Phone RE 3-3802

LOTS (2) Improved — E. Lindbergh St. near Pius X Church. Ph. RE 3-7683.

LOT FOR SALE — 60x120, sewer and water in. Inquire 526 E. Murray after 6.

AD TO ACTION—Phone 3-4411

## REAL ESTATE—SALE

### LOTS FOR SALE 69

LOT — 60 x 120 zoned duplex. 1 block from Pierce Park. SWANSON REALTY RE 4-8903.

MASON ST., N. — Lot, 120 x 90, with all improvements. Phone RE 9-2091.

MENASHA, Tayco St.—80' X 170' wooded lot. DRISCOLL REALTY, 2-5337.

NEENAH — Lopas Ct. Lot zoned for Multiple Dwelling. Reasonable. TARGET REALTY, 2-8657.

NORTH GREENVILLE SUBDIVISION—½ acre lots as low as $500. Very best lots are $940. Walking distance to Catholic Church and school. Sewer and water available. Streets complete. PL 7-5318.

**PALISADES - ANTON CT**
Low tax area. 60' X 120'. Priced at $1200 for quick sale.
E & R 2-6466

**Single & 2 Family Lots**
A Few Still Available In
FRANKLIN SCHOOL AREA
Call Now
**CARL HEINRITZ AGENCY**
REAL ESTATE RE 4-2115 Insurance
2020 N. Drew Street, Appleton

SOUTHWEST—$2400 and up. Easy terms. FOUNTAIN REAL ESTATE. J. Fountain Lumber Co., RE 3-0414, 4-9736, 3-0946.

VIOLA ST. N.
80' x 130'
Phone RE 4-5137

**WOODED—Residential Lot**
60x149; south; $2500; 3-0852.

### BUSINESS PROPERTY 71

COMMERCIAL LOT—Appleton, approximately 120 x 120, $6,000 down, full price $11,750. APPLETON REALTY, RE 4-9501.

MODERN BUILDING—Suitable for manufacturing, chain store, office or other business. Ample parking. Morris Hickey, 1215 W. Wisconsin Ave., RE 4-4228

SOUTH SIDE ATHLETIC CLUB — Including tavern and restaurant; plus sports field. Total 4.8 acres.

RESTAURANT in Neenah. Terms and lease available for this going business, located on N. Commercial St.

TRUCK RENTAL SERVICE for sale in Menasha. Steady customer list available.

**Russ Lesperance**
REAL ESTATE CORP.
WISCONSIN'S Ace Of Trades
133 E. Wisconsin Ave.
RE 9-1291
RE 9-1585 PA 2-3752

STORE BUILDING On busy Neenah corner lot. Ideal for Beauty Shop Offices etc. Very reasonably priced, easy terms.
DON HOYMAN REALTY
PA 2-6977
MEMBER UREB

### FARMS AND ACREAGE 72

FINE SELECTION OF FARMS
R. A. Thiel, Broker
Chilton, Wis. Phone 34W

**H. J. JENNERJOHN**
Auctioneer and Realtor
Hortonville office SP 9-4548
Appleton Res. PL 7-5520
Arlyn Schulz SP 9-6317
Charles Fischer RE 4-6182

Seymour Farms & Businesses
HAEFS' REAL ESTATE
Phone 166 Seymour

10 ACRES, 6 mi. north Appleton at $300 per acre. Land Contract. $500 down. LAW REALTY 3-8777.

48 ACRES—(10 mi. north of Appleton). Good buildings, machinery, and excellent furnished 2 bedroom housetrailer for home. $11,500. RE 3-9277.

80 ACRES—Large, modern house. New furnace, well kept farm, buildings. Best soil $21,000
Ph. 280; Phone answering serv.
A. H. STORMA
Seymour Realty & Auction Man
744 N. Main, Seymour, Wis.

### SHORE RESORT—SALE 73

CENTRAL WIS. — River & Lake Cottages & Lots. Terms Available. H. H. Bestul, Realtor, Iola, Wis.

LAKE POYGAN at Tustin. 57 x 170 $800. Call WIESE REALTY 9-1128 Anytime or Golden 3-8681

LAKE LOTS AND COTTAGES
JAMES P COUGHLIN
Winneconne Ph. JUniper 2-4420

LAKE POYGAN, Boon Bay Heights. Large lot for sale. $1500. Ph. RE 4-1217.

**LOVELY WOODED LOT**
at Lakewood, Wis., on Chain Lake; 100'x171' lake frontage (fairly level) Good road. RO 6-1595 after 4 p.m.

**OPEN HOUSE, June 15 & 16**
4040 Pine Lake, Clintonville. Year round, like new, modern furnished cottage home. Sandy beach, Pier. $10,500. Appleton RE 4-5963.

## REAL ESTATE—SALE

### SHORE RESORT—SALE 73

PARTRIDGE LAKE — Fremont. Large furnished cottage, garage. $5500. APPLETON REALTY, RE 4-9501.

SHAWANO LAKE, West Shore—Modern home, furnished with new furniture, washer, dryer, double car garage. Reasonable.

LOON LAKE—Lakefront cottage, new garage. Gilbert Kastler, Rt. 1, Box 112A, Shawano, call LA 6-5717

WOODED CABIN SITES & LOTS on LAKES & RIVERS 20 Wisconsin Counties $125 and up; $10 Down FREE MAPS. Write: CAMPFIRE LAND COMPANY, INC., Dept 36, Box 254, Appleton, Wisconsin.

### REAL ESTATE WANTED 74

**If You Must Sell!**
We will buy your home for cash! No delays! No inconveniences! (Bought for resale.) Give details and price expected. Write Post Crescent Box No. S-2.

**LISTINGS IN DEMAND!!**
We need homes in the Southeastern section of Neenah. For a quick sale why don't you call the Realtors From

**TOWN & COUNTRY**
REALTORS
PA 2-2821 or PA 5-4545

WANTED 3 or 4 bedroom homes to sell, in Appleton and surrounding areas.

**STIEBS-JOHNSON**
Real Estate Brokers 9-3015

WE BUY FARMS OUTRIGHT
Manawa, Wis. Ph. 596-2521
MANAWA SALES CO.

2, 3 or 4 bedroom homes wanted in Appleton area, from $5,000 to $10,000. LAW REALTY 3-8777

## FARMERS' MARKET

### LIVESTOCK 75

BULLS, Holstein—Sires, dam, 1043 lb. fat, 4.1% lifetime over 200,000 lb. milk 4%. MOSSHOLDER'S

DAIRY BEEF & FEEDER CATTLE — Bought and sold. Arnold Ticks, PL 7-5856.

**FEEDER PIGS (17)**
Call RE 3-2087

HOLSTEIN BULLS, registered—Calves to serviceable age. Earl Hughes, Neenah, Wis.

### LIVESTOCK WANTED 75A

COWS WANTED — Springers, Bred heifers; also open heifers, all ages. For out of state shipment. Get our prices before you sell. Gerald Geenen, ST 8-3242 or RE 4-3301

**TOP PRICES PAID FOR COWS**
SPRINGERS. ALSO SPRINGING HEIFERS and bred heifers and open heifers any size. For out of state shipment.
GONNERING BROTHERS
Don & Gene
Ph. ST 8-3332 or RE 3-6790.

CRIPPLED COWS AND HORSES WANTED — For mink and dog food. Highest price paid. Clem Romenesko, RE 4-9792.

## FARMERS' MARKET

### HORSES & ACCESS. 76

MARE, Chestnut—well broke 4 year old. Also 2 registered half Arab colts, 14 months, 1 filly and 1 stud, son and daughter of Komar. Will board horses. Russ. Gilbertson, Rt. 1, Neenah, PA 2-2052

### FARM LOANS 78

MONEY — To loan on improved FARM PROPERTY
WM. J. KONRAD, Insurance Agcy, 123 S. Appleton

### FARM EQUIP.—NEEDS 81

CATERPILLAR TRACTOR — John Deere model "C" with ¾ yd. hydraulic loader. P.T.O. Good condition $1200. ST 8-4466.

CHOPPER & BLOWER — John Deere with hay and corn head, 2 chopper racks and wagons. Call after 5 p.m., RE 3-7808

CHOPPER RACKS (2) — And 1 wagon. Ronald Thiel, phone Sherwood 989-1012.

FARM IMPLEMENT TIRES
All Sizes In Stock.
SCHMIDT OIL CO. Ph. 4-0100

MANURE SPREADERS — Used, P.T.O. and Ground Driven. Also several reconditioned Tractors.
VAN ZEELAND IMPLEMENT
Old Hwy. 41, Kaukauna, RO 6-4747

HYDRAULIC HOISTS
Will fit platforms or pickups.
PAUL'S REPAIR, Wrightstown

**SILO—12 x 50**
Cement stave. PL 7-5822.

TRACTOR—SC Case, good condition, $250. STANCHIONS, 12. Jamesway, $10. RO 6-3550.

### FARM—DAIRY PROD. 83

**STANDING HAY—For Sale**
Phone RE 3-3041.

**STANDING HAY**
RE 3-9255, Nace Murphy.

**STANDING HAY**
Harold Van Handel, RE 4-1272

20 ACRES STANDING HAY
On County Trunk P
Call PA 2-1762 or PA 2-1285

### AUCTION SERVICE 85

FRANK VAN VEGHEL & SON
Auctioneer-Realtor
DePere, Wis. Ph. EDison 6-4660

GEORGE HUSKE, Real Estate
Shawano LA 6-2816
Clintonville VA 3-2113

JIM NOLAN
REAL ESTATE BROKER
Marion, Wis., Ph. 4761

LEO SULLIVAN—Auctions, Realty
Reedsville 5-6201
Will buy your personal property

**Coming Auctions**

JUNE 21, 22, 23, 9 a.m.—5 p.m.—3 day Antique Auction on the farm of Al and Maude Marks, loc. 2 mi. W. of Fox Lake, Wisc., Sale Conducted by Authentic Auction Service.

JUNE 22, 1:00 p.m.—Household Auction at 1224 S. Memorial Dr., Appleton. Leo Sullivan auctioneer

The People's Market Place—
Post-Crescent Want Ad Columns

## USE THIS CONVENIENT WANT-AD ORDER BLANK

To Order Your
**POST-CRESCENT WANT-AD**
By Mail

Publish my ad as follows:
Publish for________Days
Cash ☐ Charge ☐
Amount Enclosed (if cash)________
Starting Date________

LOCAL CASH RATES

| Lines | *8 Days | 5 Days | 3 Days | 1 Day |
|---|---|---|---|---|
| 3 | 4.90 | 3.96 | 2.99 | 1.22 |
| 4 | 6.27 | 5.12 | 3.89 | 1.60 |
| 5 | 7.52 | 6.20 | 4.74 | 1.96 |
| 6 | 9.02 | 7.44 | 5.69 | 2.35 |
| 7 | 10.53 | 8.68 | 6.64 | 2.74 |
| 8 | 12.03 | 9.92 | 7.58 | 3.14 |
| 9 | 13.54 | 11.16 | 8.53 | 3.53 |
| 10 | 15.04 | 12.40 | 9.49 | 3.92 |
| 11 | 16.54 | 13.64 | 10.43 | 4.31 |
| 12 | 18.05 | 14.88 | 11.38 | 4.70 |

50c EXTRA FOR BOX NUMBER

Name________Address________

—HOW TO DETERMINE THE COST OF YOUR AD—

Count an average of 22 letters or spaces per line and refer to rate schedule above for cost. Name address and phone number, if included in ad, should be counted as words. If box number is desired, add one line to estimate of lines required.

**SAVE $$$ ON THE 8-DAY PLAN***
If ad is cancelled, charge is made only for days used.
—WRITE AD BELOW—

Mail to Want-Ad Department
APPLETON POST-CRESCENT, Appleton, Wis.

"EVERYBODY'S TALKING ABOUT"

# Kimberly's
## 2nd Annual PARADE OF HOMES

**8** "All Gas" Homes On Display

Homes Built By

| | |
|---|---|
| 1. Bons Const. Co. | 5. Van's Realty & Const. Co. |
| 2. E&R Const. Co. | 6. Van's Realty & Const. Co. |
| 3. Darrel L. Holcomb | 7. Art Wachtendonk |
| 4. Fox Valley Builders | 8. Wolfinger Const. Co. |

**Marcella Plat Kimberly**

* 2 Miles From Downtown Appleton
* 5 Minute Drive From College Ave. Shopping

The Newly Improved Mountable Curb, Concrete Streets Will Be Open. Follow The Banners N. of 3rd St. on Roger St. N. of Kimberly Ave.

OPEN FOR INSPECTION Tonite 6 to 9

**Looking For A Homesite?**

Various Lots Available Now In . . .

**Marcella Plat**
And
**Riverview Heights Estates**

Including Select River Property!
Natural Gas Available In Both Plats

Another Development By
**Van Daalwyk** Land Co. Inc.
Ph. RO 6-3235 or RO 6-4763
KIMBERLY REAL ESTATE

NewspaperARCHIVE®
NewspaperARCHIVE®

# I Work Full Time for ELM TREE So Do 21,000 of My Sisters!*

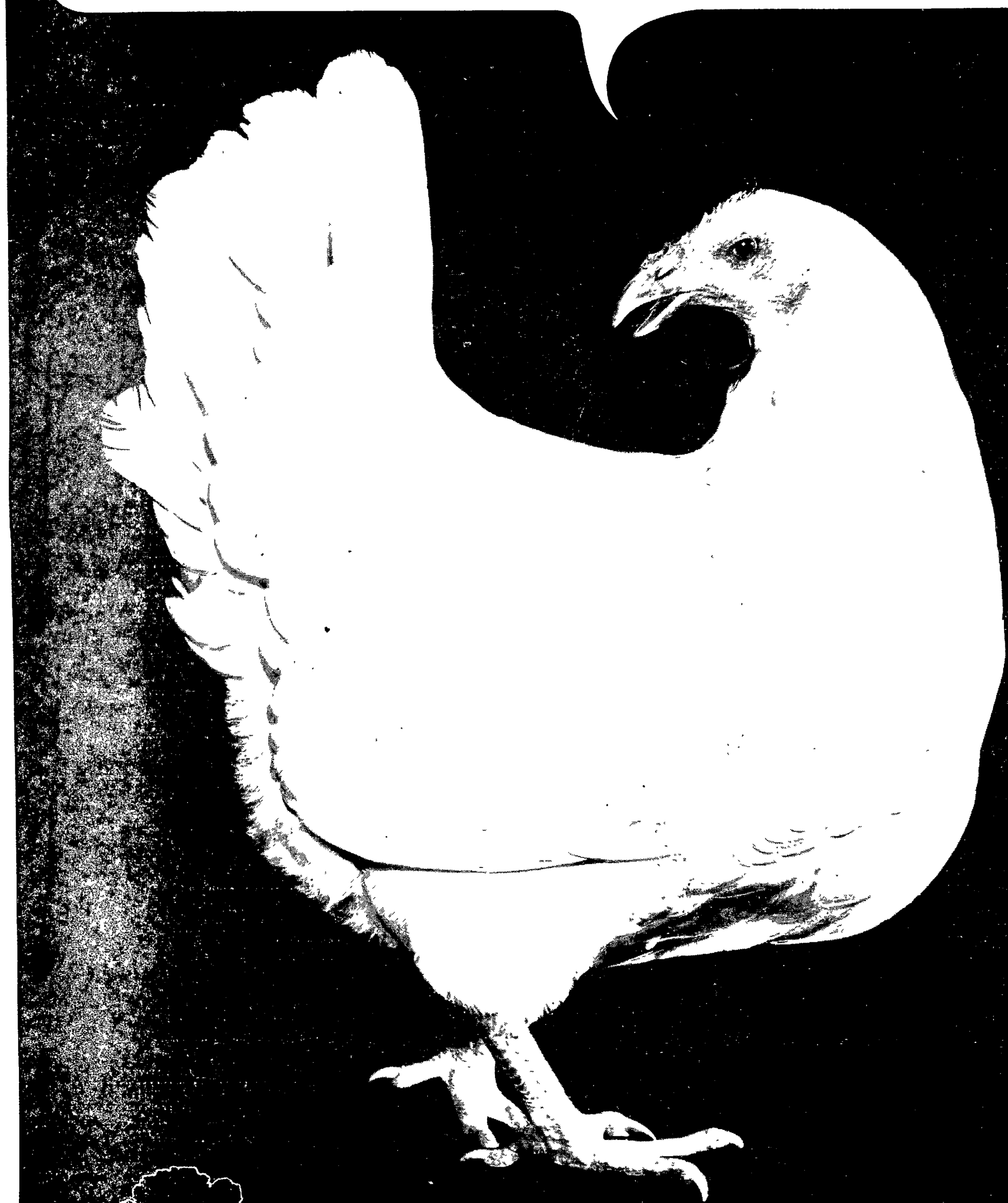

ELM TREE

* For the statistical minded: Elm Tree uses 504,000 pounds of fresh-frozen eggs annually. It requires an average of 10 eggs per pound or 504,000 x 10 = 5,040,000 eggs used annually. The average hen produces 240 eggs per year or 5,040,000 ÷ 240 = 21,000 hens required to produce quantity needed, making Elm Tree one of the state's largest users of top-quality eggs.

NewspaperARCHIVE® NewspaperARCHIVE®

# APPLETON POST-CRESCENT

VOL. LXIII No. 95 | 30 Pages | APPLETON-NEENAH-MENASHA, WIS., MONDAY, JUNE 17, 1963 | ASSOCIATED PRESS CHICAGO DAILY NEWS SERVICE | Price Eight Cents


# Court Rules Bible Reading In School Unconstitutional

## Lord's Prayer Recitation Also Ruled Illegal in Decision; Stewart Dissents

WASHINGTON (AP) — The Supreme Court ruled 8-1 today it is unconstitutional for a state to require bible reading and recitation of the Lord's Prayer in public schools.

Holding that such practices — common in a preponderant majority of the states — violate the "establishment of religion" clause of the Constitution, the majority rejected an argument that the exercises are essentially moral teachings and not religious practices.

Justice Clark, who wrote the court's main opinion on two cases coming from Maryland and Pennsylvania, declared:

"Nor are these required exercises mitigated by the fact that individual students may absent themselves upon parental request, for that fact furnishes no defense to a claim of unconstitutionality under the establishment clause."

**No Defense**

"Further," Clark said, "it is no defense to urge that the religious practices here may be relatively minor encroachments on the first amendment.

"The breach of neutrality that is today a trickling stream may all too soon become a raging tyrant and in the words of Madison, 'It is proper to take alarm at the first experiment on our liberties.' "

He had declared that the First Amendment requires that the government be completely neutral where religion is concerned.

Clark added that nothing the court said today would bar study of the Bible or of religion "when presented objectively as part of a secular program of education."

But he reiterated that the school exercises in the Maryland and Pennsylvania cases did not fall into those educational categories. Rather, he asserted, "they are religious exercises required by the states in violation of the command of the first amendment that the government maintain strict neutrality, neither aiding nor opposing religion."

Justice Goldberg wrote a separate opinion concurring with the

Turn to Page 15, Col. 2

## Observers Remain Cautious on Tax Compromise Hope

### Republicans Wary Despite Capitulation by Reynolds

BY JOHN WYNGAARD
Post-Crescent Staff Writer

MADISON — Informed capital observers today remained cautious about the prospect for a settlement of the state government financing deadlock in spite of the apparent capitulation of Democratic Gov. John W. Reynolds on the sales tax issue.

The fact that Reynolds today cancelled for the second time in three days, a scheduled news conference with state capitol reporters gave credence to the report that the governor Sunday had told his Democratic lieutenants in the legislature that he is prepared for a substantial retreat from the vigorous anti-sales tax position which had keynoted his entire political career. An assistant in the executive office this morning merely explained that "the governor doesn't want to talk about it".

**Budget Increase**

But these were some of the questions remaining:

1. Will Reynolds and the Republican legislature be able to agree on the size of the state budget increase, which both parties to the argument have acknowledged is an essential part of their stalemate?

2. Will Republicans consent to another increase in the state personal income tax as a supposed part of the compromise tax package, which they have opposed almost as consistently as Reynolds has denounced the sales tax?

Assemblyman Paul Alfonsi of Vilas County, Republican floorleader in the Assembly, has already told colleagues that he will refuse to do so.

3. Will Reynolds be able to get a majority of the Democrats in the legislature to back him in sales tax program, especially on the eve of the Democratic state convention which can be expected to reinterate the party organizations' traditional opposition to such a levy.

**Democratic Support**

It is assumed that any compromise acceptable to the Republicans will require the support of a majority of the Democratic members in both legislature houses.

4. Why does the governor's reported sales tax plan list numerous specific commodities, rather than propose a sales tax with a list of the exemptions he desires?

Is that a device to permit the governor to deny in his next campaign that he consented to a sales tax in violation of his 1962 campaign pledge? Skeptical Republicans can be expected to ask those questions when they return to the legislative chambers Tuesday.

## Reynolds May Accept Tax Compromise

### Governor Holds Secret Meeting With Party Heads

MILWAUKEE (AP) — Democratic Gov. John W. Reynolds, who campaigned on an anti-sales tax promise, reportedly has accepted extension of the present selective sales levy as part of a political compromise to resolve the state's budget-fiscal problem.

Reynolds told a meeting of Democratic lawmakers Sunday the details of the tax plan that is the last part of the agreement worked out with Republicans controlling the Legislature.

The financial settlement reportedly includes extension of the current three per cent selective sales tax to most items short of food, clothing and medicines, and a number of other levies or increases.

The closed meeting was held at a downtown hotel, with the door guarded by a non-uniformed State Traffic Patrol officer. A similar meeting was held in the executive mansion Saturday.

**"Compromise Again"**

One of the 20 or so lawmakers attending the Sunday session said, "It's a compromise again—just like it was in the last session of the Legislature." The lawmaker, who asked not to be identified, said, "The governor told us what the fiscal proposal included."

In addition to the expanded sales tax, there were reports that the fiscal proposal would include a two-fifths of one per cent increase in income tax rates, a $1 barrel increase in the beer tax, a boost in the liquor and cigarette levies, and a bank franchise tax.

Another feature would be the withholding of state income taxes of corporations with a tax liability of more than $2,000 a year. The corporate withholding plan, included in earlier Democratic and Republican tax proposals, would raise an estimated $20 million in the 1963-65 biennium beginning July 1.

## Guido Foes Escape From Prison Barracks

BUENOS AIRES, Argentina (AP)—Fifteen high ranking officers arrested after an attempt April 2 to oust President Jose Maria Guido have escaped from prison barracks here, military sources say.

Official sources refused to confirm or deny the reported escape Sunday, which came at a time when military forces are struggling to maintain unity for the national elections July 7.

## TODAY'S INDEX


| | |
|---|---|
| Comics | A 8 |
| Editorials | A 6 |
| Entertainment | A 9 |
| Obituaries | B10 |
| Sports | B 4 |
| Vital Statistics | B 3 |
| Women's Section | A10 |
| Weather Map | B 3 |
| Regional News | B 1 |


## Evers' Brother New Champion Of Civil Rights

### Pledges to Work For 'Equality Of All Men'

JACKSON, Miss. (AP) — The brother of slain Medgar W. Evers took over as Negro civil rights champion in Mississippi today and pledged to work for "the equality of all men."

Uneasy Jackson looked forward to the possibility of more demonstrations, such as the one on Saturday when hundreds of Negroes, crying "We want the killer," charged police barricades.

Although Charles Evers, 40-year-old brother of the assassinated field secretary of the National Association for the Advancement of Colored People, did not disclose his policies in detail, the ferment in the Negro population was such that many onlookers had a sense of foreboding.

**Strong Policy**

Leaders of the Negro movement to break down racial barriers in Jackson have proclaimed a policy of: "Demonstrate, demonstrate, demonstrate again."

Sunday was a comparatively quiet Sabbath. Four young Negro women walked quietly into St. Andrew's Episcopal church, across the street from the governor's mansion, and were allowed to remain throughout the service.

However, at three other churches—Central Presbyterian, First Baptist and First Christian—Negroes were turned away.

At St. Andrew's the four Negro girls, clad neatly in summer frocks and carrying Bibles, listened from a rear row as the rector, the Rev. Christoph Keller Jr., read a passage from the First Epistle of John:

"If a man say I love God and hateth his brother, he is a liar; for he that loveth not his brother whom he hath seen, how can he love God whom he hath not seen?"

Noting man's achievements in space, the minister said:

"In the field of human relations, what have we accomplished —fear, tension, suspicion and a tragic death in the community."

He referred to the so far unsolved killing of Medgar Evers by

Turn to Page 15, Col. 1

## *Doctors Report Herbert Hoover Improved Slightly*

NEW YORK (AP) — Doctors reported former President Herbert Hoover slightly improved today but still in very serious condition.

A morning medical bulletin said the 88-year-old Hoover's heart beat was more regular than Sunday and a low-grade fever had subsided.

"Mr. Hoover spent a comfortable night," said the bulletin, signed by four doctors.

"His general condition remains very serious. There has been no further bleeding from the gastro-intestinal tract.

"There is slight improvement compared to yesterday, in that his fever is less and his heart action is more regular."

Hoover underwent an operation for cancer last August.

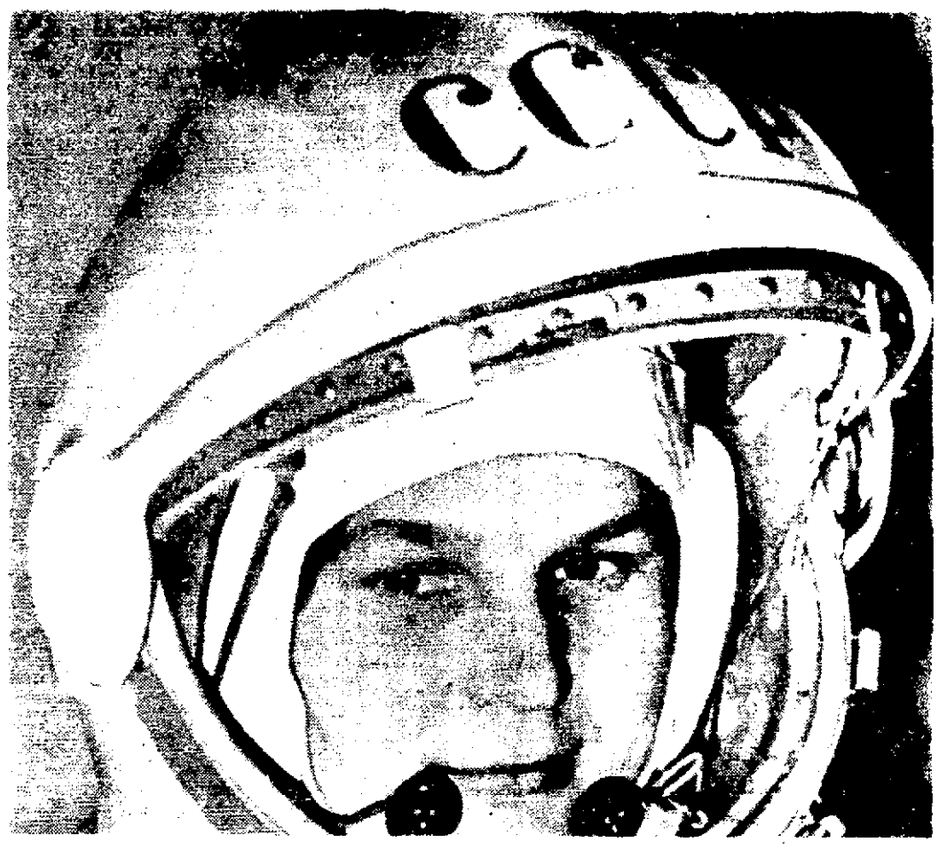

**A Close-Fitting Cap** and a space helmet adorn the head of Valentina Tereshkova as she poses for a picture during training session prior to becoming the first woman to be launched into orbit. Microphones frame both sides of her mouth. After blast off Sunday in Vostok 6 she joined a Soviet comrade in Vostok 5 in orbiting the earth — Lt. Col. Valery Bykovsky who was launched two days earlier on Friday (AP Wirephoto)

## Soviet Mixed Space Duet Completes 24 Orbit Hours

### Male and Female Comrades Within 3 Miles of Each Other

MOSCOW (AP)—The Soviet Union's mixed space duet logged its first 24 hours in joint orbit today. An official announcement said that on their first orbit the male and female comrades moved to within three miles of each other.

As they entered the second day of their joint flight, the world's first woman cosmonaut, Valentina Tereshkova, 26, still was flashing smiles for Soviet television and Lt. Col. Valery Bykovsky performed a stunt in his cabin.

The woman cosmonaut sent a salute to the United States.

Official announcements still gave no indication of whether the pair would try a hookup in space and doubts have been growing that they will.

**Space Twins**

The late afternoon announcement mentioned for the first time that Miss Tereshkova and Bykovsky were only three miles apart on their first joint orbit Sunday, a feat that appeared to duplicate the flight of the Soviet space twins last August.

Tass, the Soviet news agency, said:

"According to more precise data about the trajectory of the flight of the spaceship Vostok 5 and Vostok 6, the smallest distance between them on the first circuit of the paired flight was approximately 3.1 miles."

Tass also reported that up to 3 p.m. Miss Tereshkova, 26, had made 18 orbits in 26 hours in flight. Bykovsky at that time had completed his 49th orbit. He was launched at 3 p.m. Friday.

"Both cosmonauts began their working day with physical exercises," said Tass.

Tass said all systems on the

Turn to Page 15, Col. 2

## U. S. Keeps Eye On Space Feat

### Rendezvous Between 2 Reds Could Have Military Significance

WASHINGTON (AP) — American military leaders are keeping a watchful eye on the Soviet Union's latest space venture—a feat that evoked little surprise or concern elsewhere in the capital.

A rendezvous of cosmonette Valentina Tereshkova with cosmonaut Valery Bykovsky would have high military significance. It could indicate an ability to replace crews of vehicles used as space patrols and an ability to inspect orbiting vehicles for nuclear armaments.

Shooting down a satellite in wartime might not be a difficult task, some military experts believe. But before a decision to destroy a suspicious satellite were made, an inspection would be desirable. Space rendezvous could provide the means.

Other than the possibile military

Turn to Page 15, Col. 1

## Ben-Gurion Out As Israel's Prime Minister

### Personal Reasons Given as Reason For Resignation

JERUSALEM, Israeli Sector (AP)—David Ben-Gurion, prime minister almost continuously since Israel was founded in 1948, has resigned for personal reasons.

A government spokesman said he also will relinquish his seat in Parliament but will remain as head of a caretaker government until a new one is formed.

Speculation spread that the 76-year-old leader resigned Sunday because of criticism in Parliament over his handling of a security case. But a communique issued after a Cabinet meeting said Ben-Gurion's reasons for quitting were "not connected with any state problem or event."

One source said that when the Cabinet pressed Ben-Gurion for the reasons he replied, "I am keeping them to myself."

**German Scientists**

The security case involved German scientists developing nuclear rockets for the United Arab Republic. An Israeli security chief, who never was identified, resigned last March because of differences with Ben-Gurion. Opposition parties demanded an open debate on the resignation, but Ben-Gurion's Mapai party averted it.

Two Israeli agents on trial in Basel, Switzerland, on charges of threatening a relative of a German scientist in Egypt, testified last week that Egyptian factories were turning out nuclear rockets to menace Israel.

The trial produced a feeling that the security chief had been vindicated and that this induced Ben-Gurion to resign.

Once before, Ben-Gurion resigned under heavy fire but returned to office after heading a caretaker government. He quit in January 1961, in a controversy involving former Defense Minister Pinhas Lavon. The dispute reportedly centered on policy toward Egypt and a security leak. Details were never disclosed.

## Court Blocks Bank Merger

WASHINGTON (AP) — The Supreme Court decided today merger of the Philadelphia National Bank and Girard Trust Corn Exchange Bank, both in Philadelphia, would violate anti-trust law.

The case was the first in a series in which the Justice Department has attempted to stop the mergers of banks on anti-trust grounds.

Justice Brennan delivered the majority decision.

Justice Harlan dissented in an opinion in which Justice Stewart joined.

Justice Goldberg in a separate memorandum said he dissented from the court's holding that the Clayton Anti-Trust Act applied to the proposed merger, but added, "I wish to make clear that I do not necessarily dissent from the judgment invalidating the merger."

## Proxmire Asks Ban On Loans to Firms Practicing Race Bias

WASHINGTON (AP)—Sen. William Proxmire, D-Wis., said today he is offering a bill to ban the Small Business Administration from making loans to firms practicing racial discrimination.

In a speech for the Senate, Proxmire said:

"The firm that borrows from the Small Business Administration is asking all federal taxpayers to finance its operation. The federal taxpayer's money — the money of the Negro—the white man—is involved.

"For such a firm to use these funds to enable it to expand its discriminatory policies is wrong and there is no moral, political or financial justification for it."

**Four Negro Women** leave St. Andrew's Episcopal church in Jackson, Miss., following integrated services Sunday. The rector Rev. Christopher Keller, Jr., stands in the doorway at left. Negroes were turned away at two other downtown churches in the racially tense city. (AP Wirephoto)

*American Leaders 'Hypocrites'*

## *Red Press Reaps Propaganda Harvest on U. S. Racial Strife*

BY WILLIAM L. RYAN

NEW YORK (AP) — Racial violence in the United States gives the world's Communists a golden harvest of propaganda. They are making the most of it.

Newspapers and radio in Communist-ruled countries from China to Cuba have seized enthusiastically upon the events in the U.S. South.

The Communists tell the people of their own countries and the world that what is happening in the United States proves that claims of American freedom and democracy are fraudulent, that American leaders are hypocrites, that American "ruling circles" secretly plot brutal suppression of minorities.

Red propaganda machines are trying to see to it that the events in the United States do Americans and their system the most harm possible. The messages are pounded out day after day in broadcasts to Africa and other areas populated by colored peoples.

Inside Communist-ruled countries, the newspapers and radio make the most of dispatches and news pictures of violence in Southern states. Again and again the idea is stressed that violence and hatred show the true face of American democracy, that the race troubles are a natural outgrowth of the system, a "disease of capitalism."

Often the domestic press reporting of the race troubles from the United States is factual and restrained. But the general tenor of Soviet coverage seems aimed at convincing the Soviets that minorities in their nation—and all working people—are far better off than ordinary people under the American system.

How effective is this propaganda? One example: Friday, in North Korea, a U.S. general asked a Communist general for information on two U.S. pilots forced down in Red territory. The American asked the Communists to "act like men living in the 20th century." The North Korean whipped out a photograph of a police dog lunging at a Negro in Birmingham, Ala., and snapped that it was "the true picture of what you call civilization."

**Samples**

Here is just a scattering of samples of how Communist propaganda, in the month since the outbreak of disorders in Birmingham, has been using U.S. race troubles:

Pravda, the official Communist party newspaper of the U.S.S.R.:

"The outrages committed by

Turn to Page 15, Col. 4

## Iraq Claims Killing Of Over 300 Rebels

DAMASCUS, Syria (AP)—The Iraqi government claimed Sunday that more than 300 Kurdish rebels were killed in mopup operations in Iraq's extreme north.

A statement by the army's operations department over Baghdad radio said the casualties included "several local Communists." The Soviet Union has announced support of the rebels.

## *Fox Cities Staying on Sunny Side of Street*

**Fox Cities** — Mostly fair through Tuesday. Low tonight, 51. High Tuesday, 82. Light, variable winds.

**Appleton** — Observations at 9 a.m. Temperatures for the 36-hour period: high, 78; low, 54. Wind velocity: 3 miles an hour from the west. Barometer reading: 29.60 and steady. Relative humidity: 73 per cent. Dew point: 51. Temperature: 69. Rainfall: .04 inch. Skies: clear.

Sun sets at 8:40 p. m., rises Tuesday at 5:09 a. m. Moon rises tomorrow at 3:16 a. m. Prominent star is Regulus.

NEWSPAPERARCHIVE®
NEWSPAPERARCHIVE®

**The Little Chute** American Legion Auxiliary installed new officers Thursday evening at the Village Hall. Above are Mrs Paul Dercks, installing officer; Mrs. R. J. Tesch, Black Creek, Ninth District president and also an installing officer, Mrs. Henry Winius, new president; Mrs. Paul Vanden Heuvel, retiring president, and Mrs. William Winius, secretary. (Post-Crescent Photo)

# Fox Valley Golfers Pick Tourney Pairs

KAUKAUNA — Pairings have seen set for the June Flight tournament for women at Fox Valley Golf Club, the first two rounds to be completed by Wednesday, according to the tournament committee.

Opening matches in class A will have Mrs. John Masaros playing Miss Helen Koehn and Mrs. Joseph Gossens playing Mrs. Russell Torgeson. Drawing byes were Mrs. James Minkebige, Mrs. Kenneth Masaros, Mrs. Wayne Hull, Mrs. Monroe Schneider, Mrs Emil Koglin and Mrs. Robert Derus

In class B Mrs. Robert Allenberg meets Mrs Josie Toben, Mrs. Don Peeters plays Mrs. Ted Maas, Mrs. Francis Heesakker meets Mrs. E. J. Hoffman and Miss Mildred Maley opposes Miss Jeanne Watson Drawing byes were Mrs. Carol Vanden Heuvel, Mrs. Robert Hartwig, Mrs Floyd Stegeman and Mrs. John Dietzler

Mrs. Michael Wolf drew a bye in class C while matches will be Mrs. Ernest Verstegen versus Mrs Willard Keough, Mrs. LeRoy Balza versus Mrs. Richard Brandt and Mrs Eugene Walker versus Mrs. William Mitchler.

No class D golfers signed to compete and lone match in class E is Mrs. Dorothy Verkuilen versus Mrs. Omar Wolfgram.

## Miss Kluesner, David Johnson Engaged to Wed

NEENAH — Announcement has been made of the engagement of Miss Gloria Jean Kluesner and David S. Johnson by her parents, Mr. and Mrs Cyril J. Kluesner, McGregor, Ia. Mr. Johnson is the son of Mr. and Mrs Richard H. Henkel, III N. Park Ave.

The bride-elect was graduated from Monona High School, Monona, Iowa, and attended Bayless Business College, Dubuque, Iowa. She is employed as a receptionist for Associated Physicians, Madison. Her fiance is a graduate of Neenah High School and served for three years in the U. S. Navy. He is attending the University of Wisconsin, Madison.

A November wedding is planned.

Munroe Photo

*Miss Kluesner*

**Lord Beaverbrook and Lady Dunn,** widow of the late Canadian financier Sir James Dunn, were married secretly in 1961. The announcedment was confirmed Friday in London. The couple is shown above in Fredericton, New Brunswick, as the couple left for England after Lord Beaverbrook's annual visit. The marriage report first appeared in a Fredericton newspaper. (CP Wirephoto)

## Engagement Of Daughter Announced

Mr. and Mrs. Raymond Arndt, route 1, Appleton, have announced the engagement of their daughter, Diane Ray, to Lester J. Brighum, son of Mr. and Mrs. Harry Brighum, Manawa.

Miss Arndt was graduated from Hortonville High School, Hortonville. Her fiance attended Little Wolf High School, Manawa, and is employed at Prairie State Paper Mill, Joliet, Ill.

The couple has selected June 29 as their wedding date.

London Photo

*Miss Arndt*

## Wedding Promises Exchanged

Nuptial promises were exchanged by Miss Karla Rosenfeldt, 527 E. Coolidge Ave., and Robert A. Nitz, at 11 a m Saturday at Sacred Heart Catholic Church. The Rev. Robert Smith officiated

The bride's parents are Mr. and Mrs Otto Rosenfeldt, Oconto. Mr. and Mrs. Al E. Nitz, 618 E. Fremont St, are parents of the bridegroom

The bride's sister, Mrs. Albert Volpintesta, attended as matron of honor. Albert Volpintesta served as best man. Ushering duties were shared by Rodney Rosenfeldt and John Sullivan.

A reception at Sacred Heart parish hall was preceded by dinner at the Club Terrace

The bride, a graduate of Oconto High School and Telegraphers School, Crawfordsville, Ind., is employed at Western Union. Her husband is a graduate of St Mary High School, Menasha, and is employed at Lindy's Ambulance Service.

After a wedding trip the couple will reside at 2018 N. Ullman St.

*Your Problems*

# 'Shipping Room Cleopatra' Is Out of Bounds for Teen

BY ANN LANDERS

DEAR ANN LANDERS. I am a high school junior who undertook a part-time job which will enable me to save money for college

Ann Landers

A certain married woman who works in the shipping department where I load trucks has been very nice to me. I think she would like to be a lot nicer and this is my problem.

She is supposed to be through work at 6:00 p m. but she always hangs around to have a cup of coffee with me Her husband works the night shift and she says she doesn't have anything to do at home

Yesterday she told me I ought to part my hair in the middle and then she took her comb out of her purse and started combing She got so close to me she steamed up my glasses I like her, Ann, but I don't want to get mixed up with a married woman She has pull with the boss and I can't take a chance on hurting her feelings. Please tell me what to do.—No Joke

**Dear No Joke: Tell that shipping room Cleopatra you think she is charming but married women are strictly out of bounds. Then part your hair on the side, Buster.**

* * *

DEAR ANN LANDERS· I am furious with the mother of those eight children who wrote she "could scream" when she sees someone on the porch with a box of hand-me-down clothes

The woman may speak for herself, but she certainly does not speak for me I have seven children My husband has a good job, as hers does We are not wealthy either — just comfortable. Our friends and relatives have been bringing us hand-me-downs ever since the children were babies. It's been a great help

I've never considered hand-me-downs an expression of pity. They are gifts of good will from people who like and respect us The children's attitudes are extremely healthy. They have never been too proud to wear second-hand clothes. They actually argue about who is going to get what

So please, Ann Landers, make it plain that some of us love to see those boxes Humility is not an altogether extinct virtue. — Grateful

**Dear Grateful: You made it plain and I thank you.**

* * *

DEAR ANN LANDERS· I have a touchy problem which revolves around a headstrong boss and his irritating habit of bumming cigarettes

Mr H is under doctor's orders He is not supposed to smoke — so he doesn't buy any His son works in the office and has asked me to let him know at once if I see his father smoking

If Mr H. spots a pack of cigarettes on my desk he takes one When I am away from my desk he goes into the top drawer and helps himself Whenever he sees me smoking he asks for a cigarette Yesterday when he asked for a cigarette I reminded him that the doctor said he should not smoke. He told me to mind my own business—that I was paid to work and not to lecture him about his health

He bums from 8 to 10 cigarettes from me every day and I am sick of it Please don't tell me to stop smoking I enjoy it. What I need is a solution to the problem —Up In Smoke

**Dear Up: The first thing in the morning, hand over your pack of cigarettes to the boss' son. When you want a cigarette ask him for one.**

**The boss will see no cigarettes on your dask, nor will he find any cigarettes in your desk drawer. When he sees you smoking and asks for a cigarette refer him to his son. When you leave for the day take your cigarettes with you.**

* * *

To learn how to keep your boy friend in line withopt losing him, send for Ann Landers's booklet "Necking and Petting—And How Far To Go," enclosing with your request 20 cents in coin and a long, self-addressed, stamped envelope

Ann Landers will be glad to help you with your problems. Send them to her in care of this newspaper enclosing a stamped, self-addressed envelope.

**Marilyn K. Draeger,** 19, of Fort Atkinsin, received the Alice in Dairyland crown Saturday night at Manitowoc. The retiring Alice, Sylvia Lee, of Colfax, above, placed the crown on her head. (AP Wirephoto)

## Church Group Tells Topic For Meeting

The program for the Tuesday meeting of the Women's Missionary Society of the First Baptist Church will be House Party Highlights. The group will meet at the church.

Mrs Gerald Bolwerk, Mrs Melvin Maynard and Mrs Al Brown will report on the Women's House Party and the Guild Girl's House Party, both held at Green Lake

Miss Nancy Stevens, Miss Alana Maynard, Miss Jane Stevenson and Miss Lucia Stevenson, all members of the Guild Girls, attended the Green Lake meeting

Those attending from the women's group were Mrs. Bolwerk, Mrs. Maynard, Mrs Brown Mrs Fred Navarrete and Mrs Harold P. Humbert.

Mrs. Roman Eckes has charge of the meeting program and will give the devotions.

Hostesses will be Mrs. Robert Ertl, Mrs Earl Shearier and Mrs Eckes.

## 40th Anniversary

HORTONVILLE—Relatives and friends surprised Mr. and Mrs. Walter Lueck Thursday (13) on their 40th wedding anniversary. Card winners were Mrs. William Relien, Mrs. Leon Schroeder, Fred Relien, Arland Relien and Louis Lueck. Guests were from Appleton, Hortonville, Menasha and Neenah.

## Kimberly Girl Cuts Hand, Wrist on Fence

KIMBERLY — Kathy Kringel, 10-year-old daughter of Mr and Mrs Kenneth Kringle, 420 Sidney St, suffered a severe gash on the right hand and a cut left wrist when she became entangled atop the Memorial Athletic field fence about 4 p m. Thursday.

The girl was attempting to climb the high fence, caught on sharp wire and fell to the ground She was taken to the family doctor by Kimberly police. Six stitches were needed to close a deep cut in her hand.

## Fete Bride-Elect

WITTENBERG — Mrs Rudolph Hanson and Mrs George Bahr entertained at a brunch Thursday morning at the former's home in honor of Miss Alene Diestler who will marry Morton Newcomb June 22 at St. Paul Lutheran Church.


MAUTZ DURABLE MARINE ENAMELS

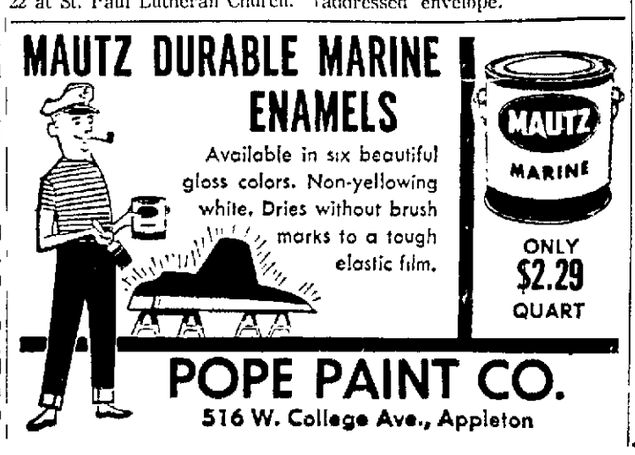


Available in six beautiful gloss colors. Non-yellowing white. Dries without brush marks to a tough elastic film.

ONLY $2.29 QUART

POPE PAINT CO.
516 W. College Ave., Appleton



Falcon wins at Monte Carlo! Falcon wins in Mobil Economy Run!

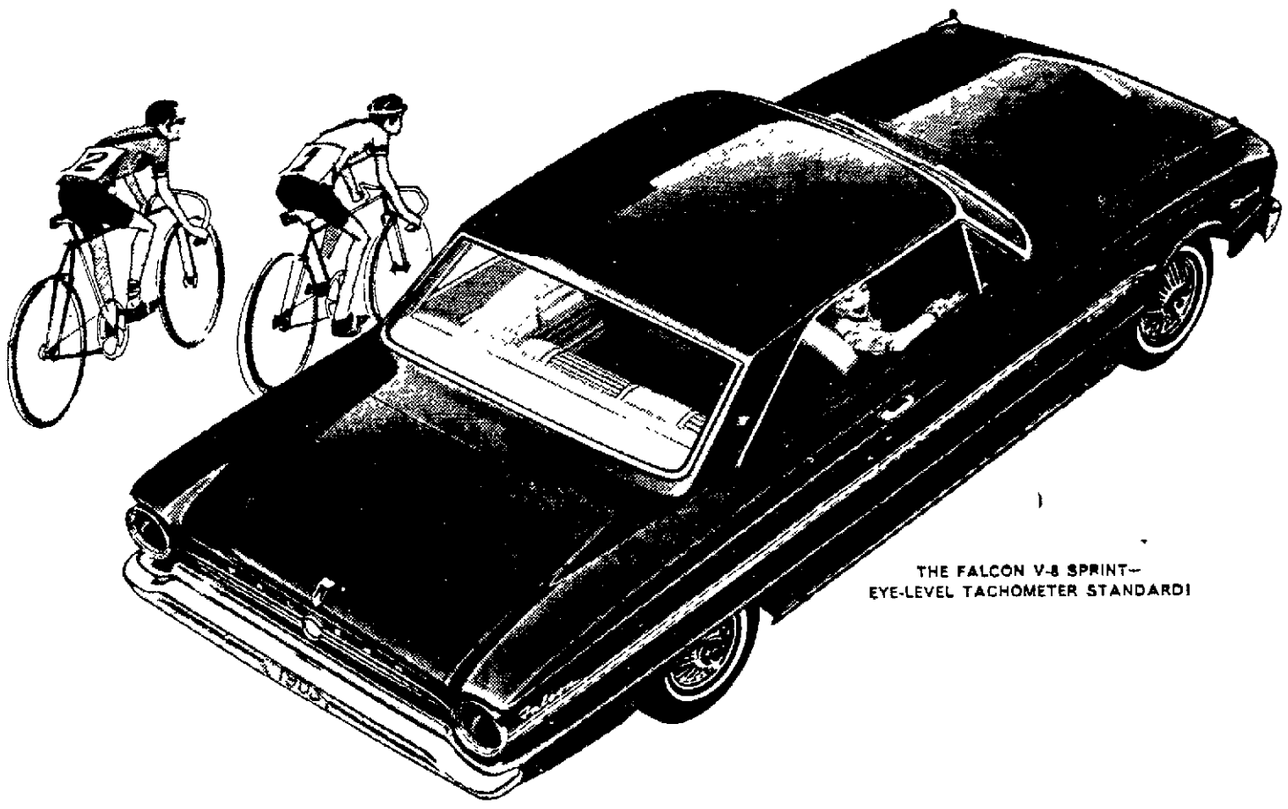


SHERRY MOTORS, Inc.

can put you in the winner's seat for lots less than you think!

This new Falcon "scatback" hardtop even looks like the winning performer that it is! You can have it with V-8 power that won at Monte Carlo...or the big 170 Six that's winning trophies for economy. And you can have it at a tremendous saving if you hurry! Because right now we're celebrating Ford's winning streak in total performance tests here and abroad. Get a beautiful buy on any hardtop, convertible or wagon in the house. Enjoy Ford's winning performance on your vacation. (Our deferred payment plan permits you to make no payments until you get back!) Come in today! ! ! ! ! ! ! ! ! ! ! ! ! ! ! !

GET A WINNING DEAL TODAY

ON AMERICA'S MOST WINNING PERFORMERS!

Free! Come get your Braves baseball book today!

SHERRY MOTORS, Inc.

325-35 W. WASHINGTON ST. APPLETON, WISCONSIN


NewspaperARCHIVE®

# Brother 'Fights' Brother For Soap Box Derby Crown

## Larry Noack Defeats Terry Noack In All-Day Battle for Chance To Compete in National Contest

BY PATRICK McELHINNEY
Post-Crescent Staff Writer

There was a house divided in Appleton Sunday.

Brother fought brother in an all day battle, and for one the resullt meant the tears of defeat.

For the other, there were the spoils of sweet success.

The combatants were Larry and Terry Noack; their weapons, 150-pound soapboxes; their battlefield, the 200 to 500 blocks of W. College Avenue; the prize for which they fought, the championship of the second annual Fox Cities Soap Box Derby and the chance to participate in the All-American Soap Mox Derby at Akron, Ohio.

More Pictures on Page A-14

Larry defeated his younger brother in a close race almost 12 hours after Derby Day had started for the two boys, 76 other contestants in the derby and workers from the Appleton Junior Chamber of Commerce and Gilbson Chevrolet-Cadillac Co., co-sponsors of the event.

The two sons of Mr. and Mrs. Harry A. Noack, 1425 W. Brewster St., and their fellow contestants had gone through three hours of time trials and almost five hours of elimination races before the championship heat was run.

Their cars were placed on top of the starting ramp 18 feet above College Avenue between Appleton and Superior streets. The two boys hunched over their cars' steering wheels, just as they had in every race that day since they began at 1:30 p.m.

At the finish line on Division Street 920 feet away, starter Don DeLong brought the green flag down and the director of finish line operations fired the starting gun. The ramp holding the cars back came down with a loud bang, and 24.2 seconds later, Larry Noack crossed the finish line a few feet ahead of his younger brother.

Larry, who is 14, won the title of Fox Cities champion, a plaque, a trip for himself and his parents to Akron for the All-American race Aug. 3, a $500 savings bond and a championship jacket. At Akron, he will receive a watch, a pair of Levi's and a letter of congratulation from the President of the United States. He can win up to $7,500 in scholarship money in the national contest.

**Won Eliminations**

Larry and Terry faced each other in the championship heat because both had won in the elimination contests in their respective classes. Larry in class A for 13 to 15-year-olds, and Terry in class B for 11 and 12-year-olds.

In winning the class B championship, Terry had to beat a third Noack son, his younger brother, Jerry. The two met in the semi-finals of the class B elimination contest.

This was the second year that Larry competed. In the 1962 Fox Cities Derby, he came in third. It was the first race for his two brothers.

This brotherly competition was the climax of a long, hot and sometimes frustrating day for its organizers, the Appleton Jaycees and Gibson Chervolet Co.

In a test run down the 100-foot long ramp, Jaycees discovered that the north lane did not meet the street as smoothly as it should; in fact, the car of 1962 champion Gary Meiers received flight damage to a back axle when he went down the ramp in the test run.

**Fault Corrected**

The other side was all right, however. Time trials were run on the south side of the ramp while Jaycees worked to correct the fault on the north. Despite the delay, they managed to keep to their schedule.

The crowd size hit its peak at about 2:30 p.m. Officials estimated it at about 6,000 — more than double the attendance at the first derby, which was run at the Apple Creek hill.

A die-hard group of some 1,500 spectators stayed until the end, as a setting sun turned from orange to red to match the skin color of sunburned spectators, contestants and workers alike.

The Oil Can derby was run again this year. Who won it was open to question, since derby general chairman Ralph McHugh said that he "lost" the times for various heats between Mayor Clarence Mitchell, fire chief Bud Kuehnl, police chief Earl Wolff, police lieutenant John Gosch, Soap Box Derby queen Paula Pierre, Miss Appleton, Miss Roberta D' Ambrosio; and Robert Richter, a challenger from Sheboygan and former chairman of that city's Soap Box Derby.

The derby festivities were expanded this year to include an opening ceremony parade. The contestants marched up and down the length of the course behind the open car of young Paula, 12, and the Appleton Americanos Drum and Bugle Corps.

**Tribal Races**

Between the class A and class B first round elimination heats, a group of Menominee Indians gave an exhibition of tribal dances to the then big crowed.

But the important thing was the race itself. Some of the races—a very few—were walk-aways where one car would win by two or three lengths.

Most, however, were very close, one to one-half car lengths. Some were decided literally by a nose; more than once the finish line judges consulted among themselves to be sure of the result before announcing the heat winner.

Some of the boys had their own fan clubs there to cheer them on as they approached the finish line or to console them with cries of "Nice try" as the drivers and their cars were brought back up the hill.

For many young boys who came in second in a two-man race just once too often, there was the not so consoling thought, "There's always next year."

But for Larry Noack, there was just the dream-soon-to-come - true of Akron, Ohio, and the All-American Soap Box Derby.

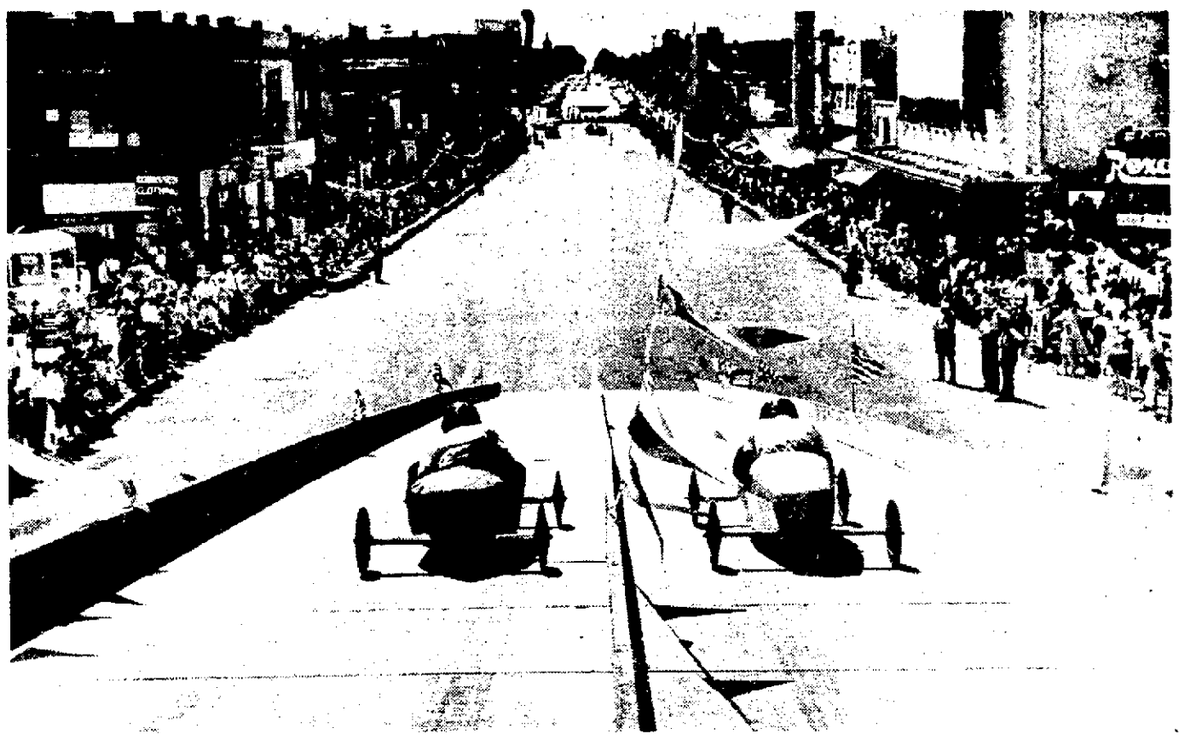

**This Photograph Shows** part of the crowd estimated at 7,000 which watched the Fox Cities Derby on Appleton's College Avenue Sunday. Heading down the ramp in the second round of the class B championship competition are Steve Luedtke in 63, left, and Mark Malchow, in car number 60. Mark won the heat, but he was defeated two heats later by derby second place winner Terry Noack. (Post-Crescent Photo)

# Calumet School District Valuation Hits $102,653,900

## New Holstein Area Has Largest Tax Base of 5 County Schools

CHILTON — The total valuation of districts for high schools located within Calumet County is $102,653,900, according to the latest valuation statistics disclosed by F. J. Flanagan, county superintendent of schools.

Chilton Joint District No. 1 soared in valuation from $19,825,100 a year ago to a record high of $28,206,500, an increase of about 8.5 million dollars, but the district slipped into second place in the county for the first time in history.

New Holstein's Joint District No. 5, which acquired huge areas of Fond du Lac County during the recent reorganization, now has the broadest tax base of the five county high schools. Its new equalized valuation of $36,310,100 almost doubled the district's $18,267,200 valuation of a year ago.

Municipal valuations contributing toward the district's total tax base include $12,842,700, city of New Holstein; $4,142,700, town of New Holstein; $1,721,300, Brothertown; $666,600, Charlestown; $7,599,100, town of Calumet; $5,545,700, town of Marshfield; $1,959,200, town of Taycheedah; $1,216,400, village of St. Cloud; $537,900, town of Russell, and $78,500 town of Greenbush.

The townships of Russell and Greenbush are in Sheboygan County while Calumet, Taycheedah, Marshfield and St. Cloud village are in Fond du Lac County.

While New Holstein's growth came about almost entirely by taking in areas from outside the county, the Chilton District's tax base expanded by absorbing smaller districts and portions of districts within the county, primarily the Brothertown, Riverview, Whittier and Twain districts.

Municipal valuations comprising the Chilton District are $13,285,400, city of Chilton; $3,440,800, town of Chilton; $4,487,300, Brothertown; $3,753,800, Charlestown; $52,600, New Holstein town; $1,868,400, town of Rantoul; $1,247,100, town of Stockbridge, and $71,000, town of Eaton, Manitowoc County.

**Internal Growth**

The valuation of Brillion District No. 2 was hiked more than 7.4 million dollars as a result of internal growth and newly attached territory. It now totals $19,887,300 compared with $12,429,100 at this time a year ago.

The Brillion District is composed of $9,179,400 from the city of Brillion; $6,732,000, Brillion Town; $1,130,000, Rantoul town; $421,300, Woodville town; $283,700, Hollandtown; $133,300, Morrison town; $1,351,000 Maple Grove township, and $656,600, Rockland town.

An $11,150,600 total valuation for Hilbert Joint District No. 4 represents an increase of $2,840,700. The total last year was $8,309,900.

Contributing toward the district valuation is $3,027,300 from Hilbert village. Township valuations included in the total are $207,900, Brillion; $1,555,400, Chilton; $1,330,100, Harrison; $2,050,500, Rantoul; $33,900, Stockbridge, and $2,945,500, Woodville.

**Increase Cited**

Joint District No. 1 of Stockbridge holds a new valuation of $7,099,400. This is a hike of $853,200 over last year's $6,246,200 equalized worth.

Stockbridge township constitutes the major share of the new valuation—$4,641,200. Other valuation contributing toward the total are $1,600,700, Stockbridge village; $679,300, Harrison town, and $118,200, Chilton Town.

The new tax base figures will be used to apportion out the tax levy financing the forthcoming school year budgets.

# Derby Entrants Get Trophies

## Champ Larry Noack Headed for Akron; Other Awards Given

Everyone was a winner in the second annual Fox Cities Soap Box Derby held on Appleton's College Avenue Sunday.

The Appleton Junior Chamber of Commerce and the Gibson Chevrolet Co., co-sponsors of the event, presented each of the 78 entrants with a trophy commemorating the all-day competition.

Fox Cities champion Larry Noack won a trip for himself and his parents to Akron, Ohio, to participate in the 1963 All-American Soap Box Derby Aug. 3, a $500 savings bond, a winners plaque and jacket.

For competing in Akron, Larry will receive a watch, a pair of levi's and a letter of congratulation from President Kennedy. He has a chance of winning up to $7,500 in scholarship prizes.

**Second Place**

Larry's younger brother Terry won second prize awards of a trophy, a jacket and watch. Third place awards of a trophy, radio and jacket went to Alan Meiers, brother of 1962 Fox Cities champion Gary Meiers.

First place consolation winner Larry Meidam won a fishing pole. Steve Luedtke won second consolation prize of a camera outfit. Third place consolation prize of a clothing certificate went to Jeff Scherer.

Bernard Bos received the Mayor Clarence Mitchell trophy for "the boy who shows the best sportsmanshiplike conduct during the derby." The winner was determined by the vote of the contestants.

A trophy and a watch went to Rex Roehl for having the best designed car.

**Derby Queen**

Paula Pierre, Miss Soap Box Derby, was awarded a $50 savings bond and a complete weekend wardrobe for winning the derby's beauty contest.

Oil Can derby trophies went to Mayor Mitchell, Police Chief Earl Wolff, Lt. John Gosch, Fire Chief Roland Kuehnl, Miss Pierre, Miss Appleton (Miss Roberta D'Ambrosio) and Robert Richter, who represented the City of Sheboygan in a challenge race.

General chairman for the event was Ralph McHugh. The awards were presented at a banquet at the Catholic Club.

# Scholarships Awarded to 3

## Lawrence Students Given National Methodist Honors

Three students will attend Lawrence College during 1963-64 on National Methodist Scholarships, it has been announced by the Board of Education of the Methodist Church, Nashville, Tenn.

They are Christine Bandy, Marinette, who will be a freshman at Lawrence during the fall; Kenneth Baughman, Oconomowoc, a senior; and Bonnie Jean Johnston, St. Paul, a sophomore.

Baughman, a high honor student, has been a member of the Lawrence Concert Band, and has been a counselor to freshman men for two years.

Miss Johnston, who took a year off from school between her high school graduation and coming to Lawrence to tour the Far East with the Holiday on Ice Troupe, as a member of the skating chorus, is an honor student and was chosen to Sigma, freshman honorary group. She held a National Methodist Scholarship during the past year.

The National Methodist Scholarships cover tuition and fees up to $500, and are granted on the basis of superior academic standing, leadership ability, active churchmanship, character, personality and need. About 500 awards are given annually, and more than 9,000 have been granted since the program was begun in 1945. Funds for the support of the scholarships are received on the basis of a church-wide offering on Methodist Student Day, the second Sunday in June.

## Appleton Firm Reports Windows Damaged

The manager of Advance Car Mover Co., 112 N. Outagamie St., told Appleton police Friday that about 25 to 30 windows on the north side of the firm's building were damaged by what apparently were pellets from an air gun.

The incident, the first at the building, occurred between 5 p.m. Thursday and 7 a.m. Friday, police said.

# Poy Sippi Church Marks Dedication

## Lutheran Congregation Prepares for Ceremonies

POY SIPPI — Emmaus Lutheran Church has set the week of July 21-28 as dedication week for the congregation's new church building. The Rev. Melvin Gohdes, pastor of the church, will host all the services.

Guest speaker at the service July 21 will be the Rev. H. W. Baxmann, president of the South Wisconsin district of the Missouri Synod. Other speakers will be former pastors of the Emmaus congregation.

Emmaus' first resident pastor, the late Rev. A. E. Schneider, will be represented by his son, the Rev. Martin Schneider, Hilbert. The late Rev. W. J. Baese will be represented by his son, the Rev. W. J. Baese, Jr., Birnamwood.

The Rev. John Pingel, Richland Center, under whose leadership the building fund was begun, and the Rev. Marvin Rastl, North Judson, Ind., also will address their former congregation. The Rev. C. H. Clausing, Oconomowoc, vacancy pastor at Emmaus three times and formerly of West Bloomfield, will speak July 28.

**Other Speakers**

Other speakers will be the Rev. Harold Lubeck, Hill Point, vacancy pastor in 1961 and 1962 when construction of the new church was begun and the Rev. A. Schedler, Berlin, zone president.

The congregation will serve dinners on July 21 and 28 and an open house will be held after each weekday and Sunday service.

The building committee for Emmaus Church includes Leonard Sattler, chairman, Arnold Manske, Floyd Vergin, Arnold Dretske, Norman Buchholtz, Herbert Gates and Louis Braun.

The dedication committee members are Arnold Dretske, Mrs. A. Dretske, Mrs. Harvey Drews, Mrs. Louis Tietz, Leonard Sattler, Beverly Henke, Oswald Handrich, Mrs. Charles Regel and Mrs. Della Kopitzke.

# Church Growth In U.S. Cities

## But Group Is Told Something's Missing in America

"In the last decade we have seen institutional religion grow to unparalleled heights," declared the secretary for Africa of the United Church Board for World Ministries in Appleton.

Speaking at the annual meeting of the Wisconsin Conference of the United Church of Christ in session this week at Lawrence College, the Rev. Chester L. Marcus, New York City, pointed out that "institutionalwise the church today is in better shape than it has ever been. It is better led, better organized and financed than at any time in its history."

"However, it does not take much of a genius to sense that something is missing from the religious life of America," he warned, "for there seems to be little carryover from our religious professions to the ethical behavior of men in communities in our common life."

"We have lost the significance of the individual and need for personal commitment," he pointed out. "There can be no changed society apart from changed individuals."

He urged the assembled group to "discover again the New Testament concept of the Church—the nature of the Church."

"This fellowship transcends every barrier which alienates—barrier of race, culture, natiality and even time," he said. "This is an eternal fellowship."

"We are shocked to learn that America represents the greatest mission field in all the world," he said. "In no other land are so many Christians so near so many unchurched people. Where are these lost ones? They are in your community and mine."

## *New London High's Class of '58 Plans Five-Year Reunion*

NEW LONDON — The Washington High School graduating class of 1958 will hold its five-year class reunion Aug. 24 at the Elwood Hotel.

Members of the planning committee are Miss Brenda Bernegger, Dick Campbell, Dennis Killen, Mr. and Mrs. James Smiley, Mrs. Curtiss Sommers, Miss Kathleen Stern and Miss Karen Winkler.

A dinner dance will start at 6:30.

## Young Girl Killed In Driveway Accident

MISHICOT (AP) — Terri Lynn Koeller, 18 months, the daughter of Mr. and Mrs. James Koeller, was killed Sunday when struck by a backing car while in a neighbor's driveway.

**Danny Brooks Is a Study** in concentration as he prepares to go down the ramp during time trials at the Soap Box Derby in Appleton. Danny won his first race in class B championship competition, but he was eliminated after two rounds in consolation heats. (Post-Crescent Photo by Patrick McElhinney)

High Average

# Five Waupaca Scouts Awarded Eagle Rank

WAUPACA — Over 100 persons gathered at Trinity Lutheran Church parlors Saturday night when five Waupaca boys were awarded the top rank in Boy Scouting, the Eagle Scout rank.

The youths received eagle pins from their mothers at the conclusion of a court of honor which honored other members of Boy Scout Troop 34 and Explorer Post 234 for their achievements.

It was the first time in the history of the troops that five Eagle Scout awards were made at one honor. The troop and post is sponsored by Trinity Lutheran Church.

Mrs. James McPherson presented the eagle pin to her son, James; Mrs. Vernon Nelson to her son, James Niemuth; Mrs. A. S. Petersen to her son, Jon; Mrs. Gerald Cook to her son, James, and Mrs. Dave Shambeau to her son, Steve.

Don Jenson, assistant scoutmaster, and Ward Fonstad, an active scouter, presented pins to the mothers and gave miniature eagle pins to the scouts, who in turn pinned them on their mothers.

Also participating were Richard Shibley, the Rev. Raymond Paulson, Dr. Stanley Langdon, Todd Fonstad, Bill Loomis, Lowell Peterson and Larry Schroeder. Dr. Langdon said one out of 400 Boy Scouts becomes an Eagle Scout, mentioning the troop is high above the national average.

Scoutmaster Marvin Mather presented Tenderfoot badges to John Haman, Walter Moore, Mark Pohl and George Wilson. Bruce Becker received his Second Class pin from Leonard Smith. Clarence Riddle presented the First Class pin to Kent Romeis.

Kenneth Youngson, Scoutmaster of Troop 37, presented a Star Scout pin to John Lund. Warren Mather received his Life Scout pin from Robert Stange.

Carl Martin, Oshkosh, Twin Lakes Council scout executive, presented an emergency service award to Jon Petersen.

Merit badges were presented by LeRoy Haberkorn to Dan Fonstad, John Lund, John Strange, Steve Shambeau, Steve Wrolstad, Don Schroeder, Kent Romeis, Rickey Romeis, Todd Jensen and James Niemuth.

# *Homecoming Will Open at Black Creek*

BLACK CREEK—Black Creek's 17th annual homecoming will open at Village Park Friday and run through Sunday.

Bands will march, and prizes will be awarded outstanding floats in Saturday night's parade, beginning at 7 p.m.

The starfires will play Friday night. Sunday afternoon television artists Tinsey and His Gang will perform. Mel's Circus Clown Band will entertain Saturday and Sunday, along with the Lahlondes and their double bar act and The Great Bruce and his trapeze comedy act.

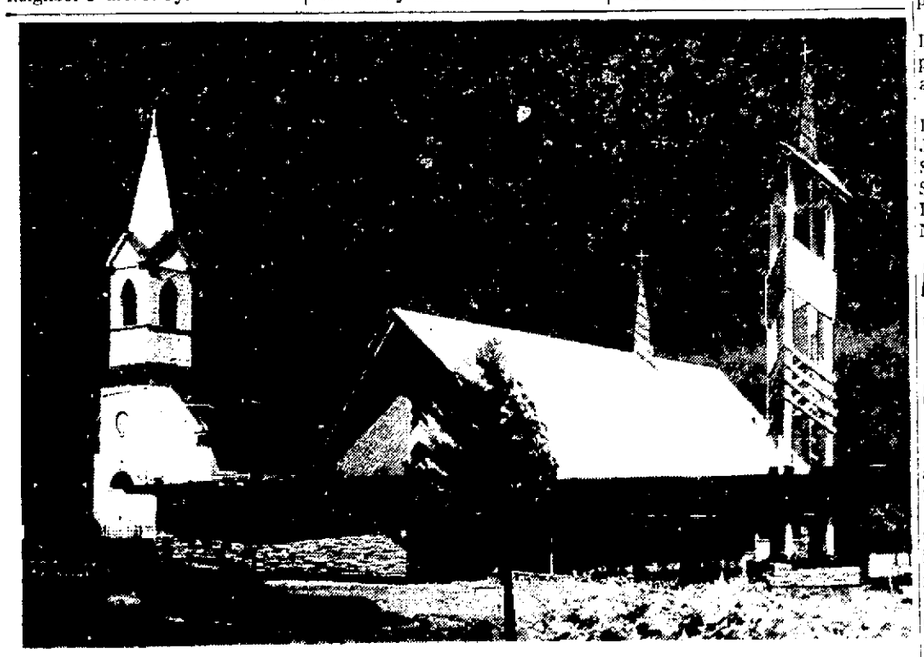

**The Old and the New** are seen above as Emmaus Lutheran Church, Poy Sippi, prepares for the dedication of its completed new church building. The congregation officially will leave the old structure, left, at the ceremonies scheduled for July 21-28. The Rev. Melvin Gohdes, pastor of Emmaus Lutheran since October, 1962, will preside over the special rites. (Post-Crescent Photo)

**Fred Poppy, Northport,** has purchased the old abandoned Liberty Town Hall at an auction. The Town of Liberty in Outagamie County purchased the Sleepy Hollow School three years ago and converted it into a new town hall. Poppy plans to remodel the building into a small house on a vacant lot behind his home. A retired carpenter, he has taken on the project as a hobby. (Post-Crescent Photo)

NewspaperARCHIVE®
NewspaperARCHIVE®

# 24 Arrests by New London Police in May

## Monthly Report Comes From Chief Jack Algiers

NEW LONDON—The New London Police Department made 24 arrests during May, according to a monthly report prepared by Jack Algiers, chief of police.

The arrests range from seven for speeding to three each for arterial violations, disorderly conduct and being drunk, two each for operating an auto after license revocation and illegal passing and one for failure to yield right-of-way, failure to yield for an arterial, failure to report an accident, and vagrancy.

During the month police investigated 10 accidents; five involved damages of over $100 and three under $100. Injuries were involved in two accidents.

**111 Complaints**

A total of 111 complaints were received. There were seven dog complaints, five requests from the public and 89 miscellaneous complaints. The report lists one burglary, one larceny and four sex offense complaints, all listed under criminal complaints.

Other activities of the department included two blood runs, six funeral escorts, three miscellaneous escorts, 118 services rendered to the public, 23 assists to other police departments, nine doors and windows found unlocked, nine burned-out street lights discovered, two lost articles reported, two lost articles turned in, six dogs picked up, three solicitors registered, two juveniles handled, 27 five-day tickets issued and five persons held in jail.

# VFW Auxiliary Names Convention Delegates

## Four Selected to Represent Chilton Post at Kenosha Conclave June 27-29

CHILTON — Delegates to the state convention of Veterans of Foreign Wars Auxiliaries were named at the Calumet County unit's meeting at the city hall here Thursday.

Representing the chapter will be Mrs. Arnold Hertel, president; Erna Baldock, Mrs. Richard Schmahl and Mrs. Bernard Stenz.

The delegation will take with them the gifts given by chapter members for sale at the cancer booth during the convention June 27 through 29 at Kenosha. Proceeds of the sale go toward the organization's cancer insurance fund.

Mrs. Dean Connors, chairman of the cancer booth donation drive, thanked all members for their contributions.

**Annual Picnic**

In other business, the group made arrangements for the annual family picnic for members of the Auxiliary of VFW post and their families. Erna Baldock was named chairman of the event which is to be at the fairgrounds park July 21.

All members are asked to bring one item of food and a $1 donation. If no food is donated to the family picnic, a $2 fee will be assessed. The picnic will begin about 11 a.m. and continue until evening. A brief business meeting will be included.

Members decided to place the winnings of the two bowling teams which represented the chapter at the recent state bowling tournament at Appleton into a bowling fund. The money will be used to defray the cost of sending teams to the event next year.

**Soap Products Sale**

Mrs. Hertel, president, thanked all members for making the group's recent 15th anniversary banquet at Potter a success. The audit and trustee reports also were adopted.

The soap products sale being conducted by the women has been termed successful by chairman Mrs. Zeno Hertel and the fund raising project will be continued for a year.

Contributions to the national ways and means committee and to the Lillian Campbell fund were approved.

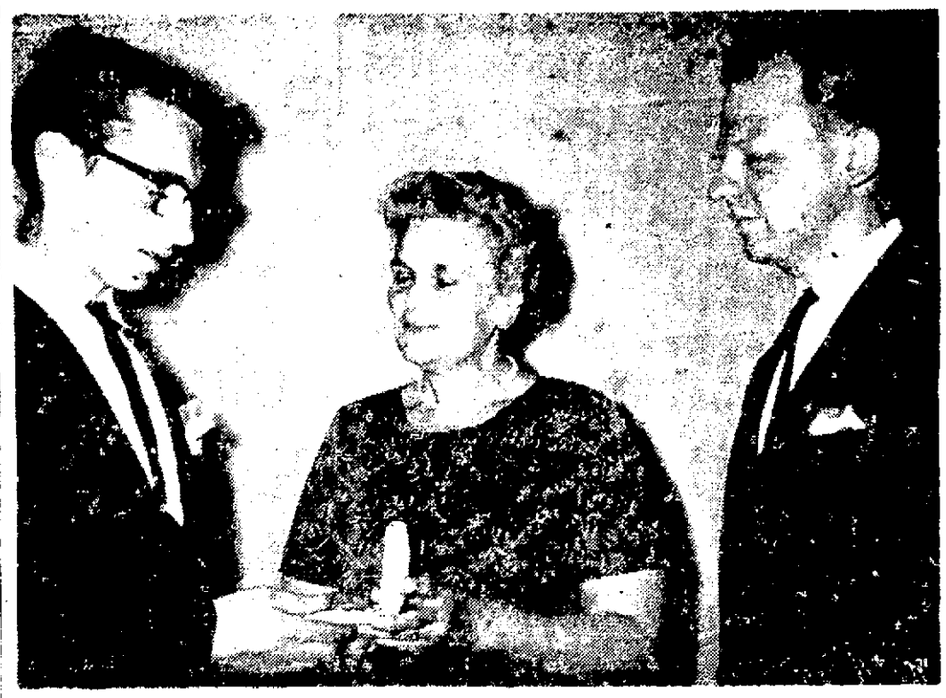

Mrs. Armin Hernke, president of Hilbert High School Band Mothers, presents the Arion Award to John Anheier. John Komoroske, music instructor at the school, looks on. The award is presented annually by the Band Mothers to the outstanding senior music student. John has played snare drums during his four high school years and qualified two successive years to compete in state contests. (Thiel Photo)

# Miscues Hurt Chilton Nine

## Eastern Wisconsin Games Won by Valders, 8 to 6

CHILTON — Erratic base running and miscues afield cost the Chilton Tigers an Eastern Wisconsin Conference win here Thursday night when they accepted an 8-6 setback from Valders.

Valders took a commanding 6-0 lead early in the contest when they jumped on Tiger starter and loser Jim Vogel for five of their nine hits in the second inning. The Tigers aided the Valders rally by contributing five of their 12 errors during the six-run outburst.

Tom Selk relieved Vogel and allowed only four hits over the final five innings, giving up single runs in the third and fourth innings.

**Big Inning Fails**

What might have been a big inning for the Tigers failed to materialize in the first frame. Jim Hlaban singled and Mike Woeltel reached base on an error, putting men on second and third with nobody out. Both were picked off, however, before the next batter, John Liska, banged a triple, which would have scored two runs. Wagner's ground out to deep second would have tallied the third run of the inning.

The hits were even at nine apiece but five of the Tigers' safeties went for extra bases. Wagner, who collected three hits in four trips, hammered a triple in the fifth and Jim Hlaban and Dave Schaefer pounded three-baggers in the Tiger sixth. John Holst doubled for Chilton in the seventh.

Steve Zipperer went the distance for Valders and got the win.

Chilton travels to Elkhart Lake Monday evening for a 5:30 p.m. encounter with the Resorters.

| Chilton—6 | AB | R | H | Valders—8 | AB | R | H |
|---|---|---|---|---|---|---|---|
| Hlaban,lf | 4 | 0 | 2 | Isseman,cf | 4 | 1 | 1 |
| M. Wiltel,ss | 4 | 1 | 0 | Braun,cf | 1 | 0 | 0 |
| Liska,c | 4 | 2 | 1 | Stueber,ss | 4 | 1 | 2 |
| Wagner,1b | 4 | 0 | 3 | Zipperer,p | 4 | 1 | 0 |
| Whitby,9b | 3 | 0 | 1 | Kohlbeck,lf | 3 | 2 | 1 |
| Schaefer,2b | 4 | 1 | 1 | Grall,2b | 4 | 1 | 1 |
| Holst,lf | 4 | 1 | 1 | Torrison,rf | 4 | 1 | 2 |
| Vogel,p,cf | 2 | 1 | 0 | Scheidt,1b | 4 | 1 | 0 |
| Selk,cf,p | 3 | 0 | 0 | Liermann,3b | 4 | 0 | 1 |
| G. Woeltel,cf | 0 | 0 | 0 | Kiel,c | 3 | 0 | 1 |
| Karls | 1 | 0 | 0 | | | | |
| Totals | 33 | 6 | 9 | Totals | 35 | 8 | 9 |

| | | | | | | | | | |
|---|---|---|---|---|---|---|---|---|---|
| Valders | 0 | 6 | 1 | 1 | 0 | 0 | 0 | 0 | —8 |
| Chilton | 0 | 0 | 2 | 0 | 1 | 2 | 1 | | —6 |

# Little League Play to Start In Waupaca

WAUPACA — The two Waupaca Little League baseball teams will open the season at 1:30 p.m. Tuesday when they host opposing teams from Weyauwega at the Waupaca Athletic Field.

The teams have seven games scheduled this summer in the Central Wisconsin Baseball League. The league consists of Weyauwega, Waupaca, Iola, Manawa, Keshena, Bear Creek, Marion and Seymour. Waupaca will play each of the other teams once during the season.

Clarence Riddle is manager of the older age group, the National League team. This team plays six inning games. The younger league team, the American League team, is under the direction of Al Schlatter and is known as the American League.

The National League team consists of Don Peterson, Ken Tappa, Jerry Hagen, Don Handrich, Dan Peterson, Gary Dutmers, Terry Martin, Scott High, Alan Thompson, Ted Smith and Gary Peskie, who are the main contenders for team positions.

Top candidates for positions on the American League team are Dave Nicewander, John Holly, Dave Peterson, Dennis Riddle, Pat Hales, Dan Stocker, Gary Donaldson, Paul Bammel, Bob Weisbrod and Charles Forseth.


YOUR SAVINGS
EARN
4%
Current Rate
Plus INSURED SAFETY
$5 OPENS AN ACCOUNT
NEW LONDON
SAVINGS & LOAN
228 N. Water St.
Phone 33
New London, Wis.



Try Post-Crescent
Classified Ads


# 241 Children Enrolled in Clintonville Church School

CLINTONVILLE — There were 241 boys and girls enrolled in the daily vacation Bible school at the Christus Lutheran Church that ended Friday.

In the kindergarten group, there were 43; primary, 79; junior, 53; junior confirmation, 26; and senior confirmation, 40.

The teachers were Mrs. Milton Paroubek, Mrs. Walter Mantin, Mrs. Marvin Nelson, Mrs. Aletha Jensen, Mrs. Clifford Larson, Miss Lois Pasch, Miss Shelby Strehlow, Miss Kay Rohrer, Miss Susan Pasch and Miss Mary Kroll for the kindergarten.

**Primary Instructors**

Primary instructors were Mrs. Leonard Glocke, Mrs. John Rosnow, Mrs. Leonard Heling, Mrs. Milton Colden, Mrs. Ellery Stromberg, Mrs. William LaViolette, Mrs. Willis Gensler, Mrs. LeRoy Faehling and Miss Diana Roepke.

Teachers in the junior division were Mrs. Perry Stichman, Mrs. James Malueg, Mrs. George Hagedorn, Mrs. Loyal Weishoff, Mrs. Alfred Keller, Mrs. Raymond Buss, Mrs. Louise Kratzke, Mrs. Francis Williams and Mrs. Ivan Rohrer.

Mrs. Oscar Hoh and the Rev. Ralph W. Hanusa taught the intermediate classes. Mrs. Allen Mahnke assisted as secretary.

# Stolen Bicycles Found in Woods

NEW LONDON — Two bicycles that were stolen from near Hatten Memorial Park swimming pool June 10 were found abandoned south of the city Friday, according to Police Chief Jack Algiers.

The bicycles were found in a woods near the Bean City Road about four miles south of here. The woods is owned by George Elsner and the bicycles were found by Mrs. Elsner who notified police.

A third bicycle taken last week from near a downtown drug store is still missing.

## Wittenberg Group Appoints 3 to Stream Improvement Unit

WITTENBERG — The Wittenberg Fish and Game Club this week appointed Arthur Hartleben, Carleton Benz and Hilbert Klinner to a stream improvement committee.

A letter was sent to the Shawano County Board asking to delay action on disposing of the Wittenberg dam until plans could be made for its preservation.

# Seymour School Patrol Members Receive Awards

SEYMOUR — Seymour Elementary School Safety Patrol members met with Patrol Adviser E. G. Bethke recently to receive nual awards. Selected to receive the gold badge as outstanding patrolmen of the year were James Blumreich and Jean Kleist.

Selections were made by patrol members and Bathke.

Miniature patrol pins were given to: Susan Feurig, Jean Kleist, Judy Lerum, Kerry Van Vuren, James Krahn, Arlene Hart, Keith Soldner, Margo Gardner, Linda Abel, Laren Anschutz, Kenneth Eick, James Blumreich, Mary Kuehne, Cathy Schuyler, Paul Jurgens, Paulette Kominowski, Virginia Halverson, Virginia Lapp, Darryl Moore, Robert Gagnow, Earl Court, Emory Gardner, Peggy Parks, Cynthia Grunwald, Eunice Stellmacher, Chester Mills, Bill Sutliff, Robert Heagle, Roy Diedrich, Steven Dey, Richard Powless, Roland Christjohn, Beverly Treml, Robert Court, Carol Peters and Betty Kitzinger. Certificates of award were also presented to each member.

On May 25 the safety patrol members saw a Milwaukee Braves baseball game at Milwaukee. They visited the museum while in Milwaukee and returned home about 7:30 p.m., eating supper at Oshkosh. The trip was sponsored by the Seymour Businessmen and chaperoned by Officer and Mrs. Leonard Kaczrowski representing the Seymour Police Department, and Principal and Mrs. Ervin Bathke of the elementary school.

# Waupaca Council Of K of C Elects Group Officers

WAUPACA — Everett Knight was re-elected grand knight of the Charles Dombrowski Council of the Knights of Columbus Thursday night at St. Mary Magdalene Catholic Church parlors.

Other officers are Otto Bauer, deputy grand knight; Evan Giese, chancellor; Douglas Hadley, warden; Richard Blanchard, recording secretary; Atty. Edward Hart, advocate; Kenneth Porrey, treasurer; Lawrence Bluma, inside guard, and Robert McGarvey, outside guard.

Officers will be installed during the July 11 meeting.

Members of the council will take part in the annual state family picnic June 30, at Silver Lake Resort, Wild Rose.

## Shawano Man Fined For Imprudent Driving

CLINTONVILLE—George Gipp, 26, 718 Maiden Lane, Shawano, pleaded guilty in court Friday before Municipal Justice Nathan Wiese to a charge of imprudent driving. He was fined $25.

Gipp was arrested Thursday by the Clintonville police.

## Chilton Man Hurt In Auto Mishap

CHILTON — Lester Urban, 42, route 4, Chilton, suffered head injuries when the car he was driving struck a utility pole after leaving N. Madison Street about 2:30 a.m. Saturday.

Urban is being treated at Calumet Memorial Hospital here.

City police said Urban was traveling south when the mishap occurred. The vehicle jumped the curb and the impact snapped off the pole.

Urban told police he fell asleep and did not know what happened.

## City Band Will Be Organized

WAUPACA — The Waupaca city band will be organized at 7:30 p.m. today for a series of 10 summer concerts on Friday nights at courthouse square, under the direction of Samuel Winch, director of music at the high school.

The band consists of high school band members and alumni and others who play instruments. Those interested in playing with the band have been asked to contact Winch.

## Go-Getters 4-H Club Sets Plans for Summer

GREENVILLE — The Go-Getters 4-H club had its June meeting Friday evening in the Cedar Grove School.

The club will have a pop and ice cream stand at the Greenville athletic and civic picnic, Sunday, June 23.

John Julius gave a talk on fly control, and Jim Jentz spoke on summer safety.

Fair entry blanks were handed out. The club picnic will be Sunday, August 18 at Hatten Memorial Park, New London. Bonnie Benton served the lunch.


LIGHTNING SURGES DESTROY WIRING: RAVAGE APPLIANCES: START FIRES

General Electric's *Home Lightning Protector* is designed to help stop costly lightning damage to electrical equipment, appliances and wiring due to surges entering the home through the power lines.
Here's an example of how costly it can be. The lightning surge that damaged the outlet above entered over the power lines and destroyed house wiring, appliances and started a $15,000 fire. Plus, the inconvenience—living in temporary quarters . . . awaiting repairs to cooking, heating or other appliances—can never be measured.

**Most Needed Kind Of Protection**

General Electric's *Home Lightning Protector* is the simple, inexpensive answer to these problems. This sturdy, service-proved protective device limits lightning surges to *safe* levels. G-E's *Home Lightning Protector* is not like a fuse. It will protect over and over again. Properly installed at fuse box, protector needs no maintenance.
Help stop costly lightning surge damage. Call today for qualified installation.

GENERAL ELECTRIC
$8.95 Plus Installation
DRUCKS Electric
234 Main St. Menasha

Into Tender, Loving Hands...

Over the years we have furnished the money that has enabled hundreds of families to own a home of their own. As time rolls by and a house becomes too small or too large, we have helped again with the changeover.

No matter what your needs in a home may be, it will pay you to check with us first on the financing. Prompt service and reasonable rates.

KAUKAUNA SAVINGS
AND LOAN ASSOCIATION
"A SAVINGS INSTITUTION SINCE 1887"
109 W. Second Street Kaukauna Phone RO 6-4646



RENT A PIANO
Heid Music Co.



Store Open: Monday through Thursday 9-9
Friday & Saturday 8-9 Closed Sunday
NATIONAL
FRIEND OF THE FAMILY FOOD STORE
FOX point SHOPPING CENTER Neenah
Northgate
TWO NATIONAL FOODS SERVING THE GREAT FOX CITIES

TURKEY DRUMSTICKS . . . . . lb. 25c
CHUCK ROAST Blade Cut . . . . . lb. 33c
BONELESS BEEF STEW . . . . . lb. 69c

OSCAR MAYER'S YOUR CHOICE | SLICED BOLOGNA 7 oz. Pkg. | LIVER SAUSAGE 8 oz. Pkg. | SANDWICH SPREAD 8 oz. Pkg. | 3 for 1.00

PRODUCE SPECIALS
Golden Ripe BANANAS 2 lbs. 25c
Blueberries 39c Pint
Watermelons 28 lb. Average 99c

GARDEN FRESH PEAS . . . . . 7 16 oz. Cans $1.00
AUNT NELLIES CORN . . . . . 7 16 oz. Cans $1.00
NATCO BARTLETT PEARS . . . . 5 17 oz. Cans $1.00
TOP-TREAT ICE CREAM TOPPING . . . . . 5 10 oz. Jars $1.00

TOP-TREAT ½ GAL. ICE CREAM 59c
TOP-TASTE CREAMY or CRUNCH PEANUT BUTTER . 4 lb. Jar $1.49
REDEEM COUPON NO. 5 FROM COUPON BOOK FOR A FREE PINT OF ICE CREAM
WE GIVE S&H GREEN STAMPS


NewspaperARCHIVE®

# Nash Says Indian Problems Unsolved

## Commissioner Calls for Better Housing, Education, Employment

Post-Crescent News Service

ONEIDA — The Indian problem is long from resolved and it won't be until the first Americans have the same opportunities as their non-Indian neighbors, U.S. Commissioner of Indian Affairs Philleo Nash said here Sunday night.

The Indian affairs administrator was guest of honor of the Oneida Indian tribe at a reception and program at the Oneida Methodist Church hall. About 90 tribal members, including 10 representatives of the terminated Menominee Indian tribe, attended.

"Indian reservations," Nash related, "are islands of poverty in a sea of abundance. The greater needs Indians have impel greater duties by the federal government toward the first Americans."

Nash, who originally is from Wisconsin Rapids and formerly served as lieutenant governor of Wisconsin, said bluntly that he does not approve of the Menominee termination.

"Ten years ago you had a president, secretary of the interior and an Indian commissioner who believed the government should get out of the Indian business. Now you have a president, secretary and commissioner who believe that more Indians should be helped to provide for themselves."

In answer to an invitation to visit the terminated Menominees, Nash said, "I only wish I was commissioner for the Menominee people But congress has told me to keep my hands off."

The 1954 Menominee Termination Act, Nash said, effective in 1961, was meant by congress "to be a final, terminal thing. It would be heartless to tell you that it was not."

Nash called for enlarged programs of community development to start a cycle of economic growth on reservation homelands

Indian needs in the field of health, education, housing and employment are many, he related.

**The Hard Facts**

Among statistics cited by Nash.

The life expectancy for an Indian baby is only two-thirds that of a non-Indian infant.

Of 100,000 eligible workers on Indian reservations, over 40,000 are chronically unemployed.

The average American has a 10th grade education, but among Indians the school attainment average is fifth grade.

Family income among Indians is 25 to 33 per cent lower than the national average.

Public housing in metropolitan areas has provided 500,000 units, but the only public housing afforded Indians is a plan to construct 50 units on the Pine Ridge reservation in South Dakota

"As Indian commissioner," Nash emphasized, "my objective is to use government resources for the full development of the Indian people and their lands."

Nash's personal visit here is one of a series over two years to about 200 major Indian communities across the United States. He visited Saturday with the Mole Lake Indians at Crandon and with the Forest County Potawatomi Indians near Wabeno in Forest County.

# Menasha Nine Divides Two 1-0 Decisions

## Defeats Wertch Motors but Bows To Kaukauna Team

MENASHA — Jitter's and Joe's divided a pair of 1-0 decisions over the weekend, defeating Wertsch Motors of Oshkosh by that score at the Recreation Diamond Sunday night after dropping a verdict to Shamrock Bar of Kaukauna at Jefferson Park Saturday evening.

Doug Wiatrowski pitched a two-hitter in the shutout of the strong Oshkosh team. He permitted a single to Dick Wahlgren in the third inning and a double to Bert Hoeft in the fifth.

The Menashans only managed three safeties off Dick Wahlgren and Tom Boettcher. They tallied in the fourth frame on Rufe Ihde's leadoff double, a walk, a fielder's choice and an error.

Wiatrowski walked three and struck out three while the Wertsch pitchers had eight strikeouts and issued three passes.

Jitter's other hits included a singles by Joe Kosiorek in the second and Ihde in the sixth. The hosts had a hit and two walks in the later frame but failed to tally.

**Lose to DeYoung**

The locals were the victims of a two-hit shutout by John DeYoung in the Saturday affair. Shamrock made seven hits off Willie Bolwerk.

Shamrock scored in the first inning on hits by Jim Steger and Jerry DeBruin plus an infield out. It had baserunners in every succeeding inning but stranded nine men on base.

Wiatrowski had both of Jitter's hits, singles in the second and seventh. The winners had runners in five of the seven innings but stranded eight.

Bolwerk gave up three walks and struck out two while DeYoung had eight strikeouts and dished up five bases on balls.

Weigman led the Kaukauna attack with a pair of singles.

The weekend split gives Jitter's an 8-2 record.

The box scores:

| Shamrock—1 | AB | R | H | Jitter-Joe's—0 | AB | R | H |
|---|---|---|---|---|---|---|---|
| J. Steeger | 3 | 1 | 1 | Reinert | 3 | 0 | 0 |
| De Bruin | 3 | 0 | 1 | Kosiorek | 2 | 0 | 0 |
| De Young | 3 | 0 | 1 | Ihde | 3 | 0 | 0 |
| F. Steger | 3 | 0 | 0 | Pohlman | 2 | 0 | 0 |
| Wilson | 3 | 0 | 1 | Malchow | 3 | 0 | 0 |
| Frank | 3 | 0 | 1 | Cronin | 3 | 0 | 0 |
| Weyenberg | 3 | 0 | 0 | Wiatrowski | 3 | 0 | 2 |
| Bay | 3 | 0 | 0 | Mohr | 2 | 0 | 0 |
| Weigman | 2 | 0 | 2 | Bolwerk | 2 | 0 | 0 |
| Lambie | 0 | 0 | 0 | | | | |
| Totals | 26 | 1 | 7 | Totals | 23 | 0 | 2 |

| Wertsch's—0 | AB | R | H | Jitter-Joe's—1 | AB | R | H |
|---|---|---|---|---|---|---|---|
| Inouye | 2 | 0 | 0 | | | | |
| Zellmer | 1 | 0 | 0 | Rohe | 3 | 0 | 0 |
| Neveau | 3 | 0 | 0 | Lappen | 1 | 0 | 0 |
| Peppler | 3 | 0 | 0 | Bolwerk | 2 | 0 | 0 |
| Koss | 2 | 0 | 0 | Ihde | 3 | 1 | 2 |
| Copp | 3 | 0 | 0 | Rush | 3 | 0 | 0 |
| Durex | 3 | 0 | 0 | Malchow | 1 | 0 | 0 |
| Hoeft | 2 | 0 | 1 | Kosiorek | 2 | 0 | 1 |
| Wahlgren | 1 | 0 | 1 | Reinert | 2 | 0 | 0 |
| Boettcher | 2 | 0 | 0 | Mohr | 2 | 0 | 0 |
| | | | | Wiatrowski | 2 | 0 | 0 |
| Totals | 22 | 0 | 2 | Totals | 21 | 1 | 3 |

FLEAING TO THE BEACH FOR THE SUMMER?

Happy water sports! But don't forget to take along "The Ryatts" in your Post-Crescent. Call 3-4411 and arrange to have it mailed to you daily.

## Hortonville Man Receives Burns

HORTONVILLE — Leonard P. Bellile, route 2, Hortonville, was hospitalized Saturday for second degree burns received while burning a brush pile at his home.

He received burns on his head, arms and hands. He was able to get to a Hortonville doctor by himself, and was taken by Borchardt and Moder Ambulance Service to St. Elizabeth Hospital, Appleton.

He was reported in good condition today at the hospital.

## Couple Leaves House For One Hour; $106 Stolen From Kitchen

Mr. and Mrs. Peter Schommer, 2720 N David St., reported to Outagamie County police Friday that $106 had been taken from their home sometime between midnight and 1 a.m. Friday.

Mr. and Mrs. Schommer had returned home at midnight and put the money in a kitchen cupboard. The couple then left separately.

When Mrs. Schommer returned about 1 a.m., the money was missing. They notified police Friday morning.

Larry Noack, Son of Mr. and Mrs. Harry Noack, gets the congratulations of Ralph McHugh, 1963 Fox Cities Soap Box Derby chairman, and Miss Paula Pierre, Miss Soap Box Derby, just after he crossed the finish line to win the 1963 derby. He beat his younger brother Terry in the final race of the day. (Post-Crescent Photo)

# Vital Statistics

## Today's Deaths

Mrs. Nettie Lewandowski, 77, 817 Marquette St., Menasha

Edwin F. Kross, 68, 119½ Doty St., Kaukauna.

Mrs. Delia Bunnell, 72, Manawa.

## Deaths Elsewhere

William H. Sprowl, 66, Liberty Center, Ind., father of Forest H. Sprowl, 534 N. Tonka St., Appleton.

William Stammer, 84, Jefferson, formerly of Appleton.

Emil Enneper, 73, Gilbertson, Fla., former Brillion resident.

## Marriage Licenses

**Outagamie County** — County Clerk Mollie Pfeffer has issued licenses to:

Don J. Kemps, 1412 W. Franklin St., and Carol R. Klipstein, Milwaukee.

Richard C Lembcke, 1401 E. Glendale St., and Betty Jane Glasnap, 400 W. Foster St.

Arthur E Schneider, route 2, New London, and Marie Mary Konkel, Bear Creek.

George J Schuh, 4511 N Meade St., and Joyce Anne Schwalen, 542½ N. Drew St

Floyd J. Weisnicht, route 3, Green Bay, and Bernice C. Jaeckels, 1216 W. Fourth St.

Robert W. Price, 5840 W. Wisconsin Ave., and Elizabeth A. De Groot, 621 Taylor St., Little Chute

George E. Bohlig, St. Paul, Minn., and Joan M. Saiberlich, 946 E. Commercial St.

## Today's Births

**Appleton Memorial:**

Sons to:

Mr. and Mrs William Combes, 719 E Franklin St., Appleton.

Mr. and Mrs. Wayne Lemberger, 1727 W. Wisconsin Ave., Appleton.

Mr. and Mrs. Alan Horn, route 2, Appleton.

Daughters to:

Mr. and Mrs. Donald Grube, 1350 W. Packard St., Appleton.

Mr. and Mrs. Harry Keddell, 4915 W. Capitol Drive, Appleton.

**St. Elizabeth:**

Sons to:

Mr and Mrs. Robert Lichtfuss, 418 N. Outagamie St., Appleton.

Mr. and Mrs. Lloyd Femal, 1131 W. Glendale Ave., Appleton.

Mr. and Mrs. Walter Wright Jr., 443 Roger St., Combined Locks.

Daughters to:

Mr. and Mrs. Aldon Johann, route 4, Appleton.

Mr. and Mrs. Clyde Huss, Hickory Lane Mobile Park, Kaukauna.

**Kaukauna Community:**

Sons to:

Mr. and Mrs. Richard Wydeven, State Street, Combined Locks.

Mr. and Mrs. William Pogrant, 714 E. 10th St., Kaukauna.

Daughter to Mr. and Mrs. Donald Reader, route 1, Kaukauna

**Clintonville Community:**

Daughters to:

Mr. and Mrs. Donald Krueger, 52 Sixth St., Clintonville.

Mr. and Mrs. Robert Voss, route 2, Marion.

**Borchardt Clinic:**

Sons to:

Mr. and Mrs. Gordon Schmidt, 1309 S. Pearl St., New London.

Mr. and Mrs. Sidney Freeman, 713 Douglas St., New London.

**Theda Clark:**

Daughters to:

Mr. and Mrs. John Chapleau, 613 Racine St., Menasha.

Mr. and Mrs Warren Smith, 1544 Manitowoc Road, Menasha.

Mr. and Mrs. Paul Redmond, 738 London St., Menasha.

Sons to

Mr. and Mrs. Robert J Holewinski, 868 Williams St., Menasha.

Mr. and Mrs. Ronald Pyer, 1160 Maple St., Neenah

## Births Elsewhere

Son to Mr. and Mrs James Potter, Phoenix, Ariz Grandparents are Mr and Mrs. Ray Potter, 1512 E. Marion St. and Mr. and Mrs. Edward Ponschock, 1602 S Walden Ave.

## Lutheran Welfare Services Admitted To National Unit

Lutheran Welfare Services of Wisconsin and Upper Michigan has been admitted to full membership in the Child Welfare League of America by unanimous vote of the League's board, the Rev. Benjamin A. Gjenvick, Lutheran Welfare's executive director, has announced.

The Child Welfare League is recognized as a national accrediting agency for public and voluntary agencies engaged in child welfare work. Membership is granted only to those agencies qualified by their dedication to the highest standards of service, and only after a series of thorough studies has been completed. Lutheran Welfare applied for League membership Sept. 15, 1958, and has been a provisional member since June, 1959.

The League's reports have resulted in numerous improvements in organization and practice for Lutheran Welfare. It was on the League's recommendation that a director of social work services was hired, and the agency's overall supervisory structure strengthened.

## Milwaukee Driver Injured in Crash

LITTLE CHUTE — Donald J. Vanden Burgt, 23, Milwaukee, received a deep laceration to the right jaw about 11.45 p.m. Saturday when he lost control of the car he was driving while turning left from State 96 to Madison Street. The car skidded and hit a power pole. He was treated by a Little Chute physician and released

# Menasha Macs Drop 10-Inning Verdict to Paige's All-Stars

MENASHA — The Menasha Macs forced Satchel Paige's All-Stars into a 10-inning game before succumbing 8-7 here Saturday night.

The Menashans suffered their second straight Fox River Valley League reverse when upended by Little Chute - Kimberly 5-4 at Little Chute Sunday afternoon.

"The Ancient One" entered the game with the bases loaded and two out in the last of the eighth and struck out Phil Keller.

In the ninth, Bob Karisny popped to second, Clem Massey flied to left and Bud Koehnke singled but was forced at second by Bob Felix. Paige struck out two hitters in the 10th with another swinger reaching base on an infield error. He was forced at second base.

In his only trip to the plate, the former American League hurler grounded out to second base.

The All-Stars scored a run in the first on a walk and Fred Green's double. The Macs went ahead 2-1 in the bottom of the frame on hits by Karisny and Jim Meyer, a stolen base and two errors.

The visitors made it 3-2 in the top of the third with two runs on Ike McKnight's single and Green's homer. The Macs tied the score in the lower half of the frame when Keller walked, went to third on an error and tallied on a sacrifice by Karisny.

The Macs made four runs on one hit plus an assortment of walks and errors in the fifth but Paige's troupe came back to tie the score with two runs in the eighth and a couple of more in the top of the ninth.

An error, a sacrifice and passed ball resulted in the All-Stars' winning run in the top of the 10th.

Tom Konetzke and Clem Massey pitched for the Macs, and allowed nine hits but also were the victims of shoddy support.

## Village Offices to Close Three Days

LITTLE CHUTE — The village clerk-treasurer's offices in Little Chute and Combined Locks will be closed Wednesday through Friday Both will be attending a clerk's convention at Manitowish Waters

HAVE YOUR DOCTOR PHONE US YOUR PRESCRIPTION. WE WILL DELIVER IT PROMPTLY!

DIAL 3-5551

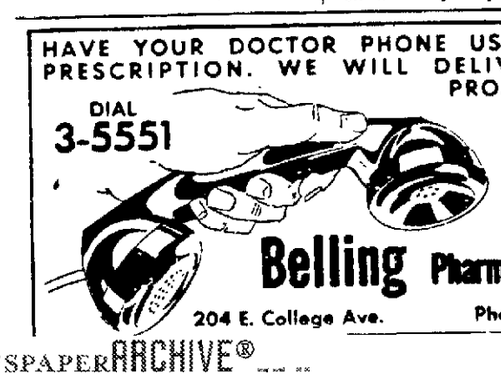

Belling Pharmacy

204 E. College Ave. Phone 3-5551

"Have Your Car Serviced While You Shop at Valley Fair"

VALLEY FAIR PURE SERVICE

605 W. Foster St. Tel. RE. 4-1839

DICK WHITMAN

Operator—Open Daily & Sundays

PURE

## Temperatures Around Nation

BY THE ASSOCIATED PRESS

| | High | Low | Pr. |
|---|---|---|---|
| Albany, clear | 74 | 48 | |
| Albuquerque, clear | 89 | 58 | |
| Appleton, clear | 78 | 54 | .04 |
| Atlanta, cloudy | 82 | 69 | 1.73 |
| Bismarck, clear | 78 | 43 | |
| Boise, cloudy | 88 | 61 | |
| Boston, clear | 72 | 57 | .01 |
| Buffalo, clear | 75 | 51 | |
| Chicago, clear | 68 | 59 | |
| Cleveland, clear | 77 | 57 | |
| Denver, clear | 54 | 45 | .93 |
| Des Moines, clear | 79 | 51 | |
| Detroit, clear | 79 | 56 | |
| Fairbanks, cloudy | 60 | 45 | .02 |
| Fort Worth, cloudy | 83 | 68 | .51 |
| Helena, cloudy | 82 | 58 | |
| Honolulu, clear | 86 | 75 | |
| Indianapolis, cloudy | 68 | 54 | |
| Juneau, cloudy | 52 | 46 | |
| Kansas City, cloudy | 79 | 60 | |
| Los Angeles, cloudy | 81 | 62 | |
| Louisville, clear | 75 | 56 | |
| Memphis, cloudy | 77 | 66 | .08 |
| Miami, cloudy | 88 | 80 | |
| Milwaukee, cloudy | 67 | 53 | |
| Mpls.-St. Paul, clear | 76 | 52 | |
| New Orleans, rain | 95 | 78 | .03 |
| New York, cloudy | 79 | 59 | |
| Oklahoma City, cloudy | 81 | 63 | |
| Omaha, cloudy | 75 | 60 | |
| Philadelphia, clear | 77 | 51 | |
| Phoenix, clear | 104 | 70 | |
| Pittsburgh, clear | 74 | 48 | |
| Portland, Me., clear | 75 | 52 | .02 |
| Portland, Ore., clear | 85 | 56 | |
| Rapid City, clear | 71 | 52 | |
| Richmond, cloudy | 75 | 63 | |
| St. Louis, clear | 78 | 59 | .05 |
| Salt Lake City, clear | 81 | 53 | |
| San Diego, cloudy | 70 | 50 | |
| San Francisco, clear | 63 | 53 | |
| Washington, cloudy | 74 | 57 | |

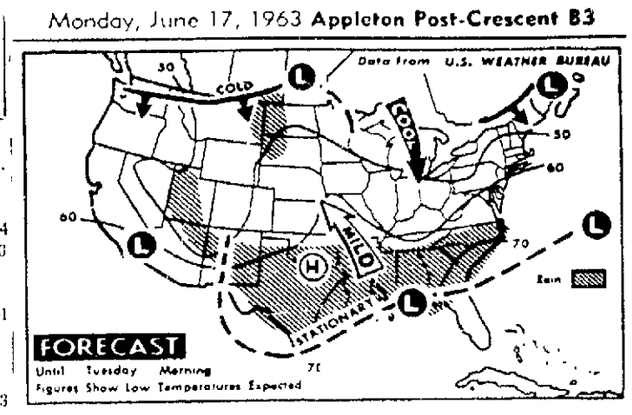


Scattered Showers and thundershowers are expected tonight in most of the southeast fourth of the nation. There also may be scattered showers in the northern Great Plains (AP Wirephoto Map)

# Winnebago Police Still Checking Suspect Cars

## Two Models Seen at Station Just Before Oshkosh Operator Was Fatally Stabbed

OSHKOSH — Winnebago County authorities are involved in the tedious job of checking out reports of cars being spotted that answer the description of the last vehicles to have been seen at the Pratt Enco Service Station the night Wayne Pratt was murdered

Pratt, 21, was stabbed 53 times shortly before 9 p.m. Wednesday in a back room of his service station on U.S. 41 north of the U.S. 45 interchange His body was discovered by his wife, Marie

She had reported to police that she noticed a white late model Chevrolet or Pontiac and an older blue Buick in front of the station shortly before she went to see why the station flood lights had not been turned on. The couple lived in a small house a short distance from the station

Dist. Atty. Jack D Steinhilber said this Saturday there are no new leads in the case but have received several reports of cars answering those descriptions being seen and reports of stolen cars He said several people have been questioned but no one has been connected with the murder.

He said he did not know when a report would be available from the state crime laboratory on evidence found at the scene. The murder weapon, a knife believed to have a blade at least four inches long, has not been found.

FINAL 3 DAYS!

SALE POSITIVELY ENDS WEDNESDAY AT 9 P.M.

FREE ...FRYING CHICKEN

WITH EVERY GALLON OF MAUTZ YOU BUY DURING THIS SALE!

NEW ONE-COAT LATEX HOUSE PAINT

- NO PRIMER NEEDED on painted surface in good condition
- USE ON ANY SURFACE wood, masonry, concrete
- WASH TOOLS IN WATER

DRIES BUG-FREE IN 20 MINUTES!

SAVE $1.00 GALLON

REGULAR $7.95 Gal.

NOW $6.95 Gal.

AND RECEIVE A FREE CHICKEN WITH EACH AND EVERY GALLON YOU BUY!

SPECIAL

40th ANNIVERSARY WHITE HOUSE PAINT

TOP QUALITY

The Sensational new Mautz house paint that breaks the price barrier.

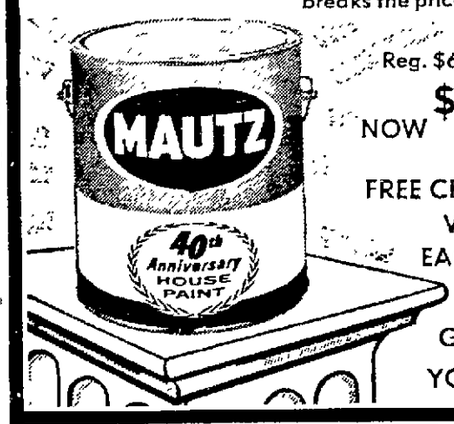


Reg. $6.55

NOW $5.55

FREE CHICKEN WITH EACH AND EVERY GALLON YOU BUY!

LIMITED STOCK 1962 COLORS! Qts. & Gals. 20% OFF

FREE — TO THE LADIES DIAL-A-PACK 30 ASST. NEEDLES

FREE GIFT FOR THE MEN

PICK THE PAINT YOU NEED— GET A FREE CHICKEN WITH EACH GALLON YOU BUY

Scuff Resistant Floor-Deck Enamel, Gal. $7.15

Tough, durable interior or exterior finish. Use on wood, concrete ... for porches, basement floors, steps. Easy brushing, fast drying.

1 Coat Ranch Tones House Paint, gallon $6.98

Blister resistant low luster breather type paint. Nonpeeling, one coat covers most surfaces. Wide selection of wonderful fadeproof colors.

200 Suburban Tone House Paint, gallon $7.38

High quality linseed oil paint especiall formulated and time tested for the Wisconsin climate. Excellent hiding, nonfading.

VAN VREEDE'S

TELEVISION & APPLIANCES

On Highway 96, West End of Little Chute, Phone 8-4143

DRIVE A LITTLE—PARK FREE—SAVE A LOT

"There's Parking Galore Around The Store"

OPEN MON.-WED.-FRI. UNTIL 9 P.M. CLOSED SAT. AFTERNOONS

NewspaperARCHIVE®

# Kennedy Appeals For Negro Rights

## Requests of Congressional, Religious Leaders Part of 2-Pronged War on Inequality

WASHINGTON (AP)—Congressional and religious leaders gather at the White House today to hear appeals from President Kennedy that they act to improve the lot of Negro Americans.

The separate sessions are part of Kennedy's two-pronged attack on inequality: Using persuasion of private citizens to try to speed desegregation; sounding out key members of Congress prior to dispatch of his civil rights legislative package to Capitol Hill later this week.

On the voluntary front, Kennedy already has met with business and labor groups, with several governors and a week ago in Hawaii with the nation's mayors. Another session with governors is planned for Tuesday, and there have been reports he will meet with educators Wednesday.

**Lacking Votes**

The President called in congressional leaders last week. This morning's repeat session comes amid signs that civil rights supporters still lack the votes to kill the filibuster Southern senators are almost certain to mount in opposition to Kennedy's legislation.

House passage of some form of civil rights legislation is regarded as likely. The story is apt to be different in the Senate, for an Associated Press canvass indicates leaders cannot count on marshalling the two-thirds of those voting to shut off debate.

The Dixie senators' key target probably will be an expected administration proposal calling for legal steps to prevent discrimination in public places and private businesses. The Kennedy program probably will include, too, proposals to strengthen voting rights, authorize the attorney general to act legally to speed school integration and to extend the life of the Civil Rights Commission.

The canvass shows that since May 9, 1962, when an effort to cut off talk on a bill to abolish state literacy tests in voting was defeated 53 to 43, there has been a shift of 10 votes to the support of cloture. Senators absent for the 1962 test are expected to swell the total by three.

**Literacy Measure**

In a check of senators outside the South, an additional eight members representing votes cast against cloture on the literacy measure—expected to be part of the administration's new package—indicated they might be persuaded under certain circumstances to vote to cut off talk.

Five senators stood firm on their determination to vote again against cloture. Ten others represented in the anti-cloture group in 1962 declined to commit themselves on the issue.

Thus if those seeking to kill a filibuster got the support of all those who have changed their minds, those who were absent a year ago and those who remain doubtful, they could add up 64 votes. This would be three short of the 67 needed to curb debate if all 100 senators voted.

# 12 Killed on State Roads Over Weekend

## Wisconsin Traffic Toll for '63 Now Stands at 333

BY THE ASSOCIATED PRESS

Accidents on Wisconsin highways during the weekend took 12 lives and brought the state's 1963 traffic toll to 333, compared with 369 on this date a year ago. Victims included a Manitowoc County Roman Catholic priest and his housekeeper.

Dennis E. Weissenborn, 23, of Milwaukee was injured fatally Sunday evening when his car overturned after leaving Dodge County trunk A about three miles north of Beaver Dam. He was alone in the vehicle.

The Rev. Adam C. Markunas, 56, pastor of St. Casimir Roman Catholic Church at Northheim (Manitowoc County) and Miss Helen Markunas, 41, his cousin and housekeeper, were injured fatally Sunday in a two-car head-on crash about eight miles north of Two Rivers on Highway 42.

Eugene Conti, 39, of Milwaukee was injured fatally early Sunday when his car struck a tree on the city's South Side.

Mrs. Jenny Tiegs, 69, of rural Prairie Farm, died Sunday shortly after she was injured in a crash three miles north of Prairie Farm.

**Riding Bicycle**

Thomas Huntley Jr., 6, of Mondovi died in a hospital a few hours after he was struck by a car while riding his bicycle on County Trunk H near his home.

David Kokstis, 5, of Green Bay died Sunday of injuries received when he was struck by a car near his home Friday night.

Mrs. Marion Jallits, 53, of Itasca Ill. was killed late Sunday in a two-car collision on Interstate 90 two miles south of Lake Delton. Her husband, Frank, 54, and son, Edward, 17, were hospitalized in serious condition at Baraboo. The two occupants of the other car escaped serious injury, authorities said.

Victims listed earlier were Wayne Storck, 20, rural Ashland; Mrs. Harry Randall, 27, rural Kenosha; Patsy Ann Kreisinger, 19, Beloit, and Veron Nowak, 24, Appleton.

Prince Albert of Belgium, left, and Vice President Lyndon B. Johnson are shown at the solemn requiem mass for Pope John XXIII in St. Peter's Basilica at Vatican City Monday. Johnson was one of four persons chosen by President Kennedy to represent the United States at the funeral of the Pope. (AP Wirephoto)

West Berlin Ceremonies

# German Victims of Red Retaliation Honored

BY JOHN O. KOEHLER

BERLIN (AP) — The pent-up fury of an oppressed people erupted into bloody violence. They demanded freedom and justice. This was East Germany, June 17, 1953.

For a fantastic 24 hours, the people threw off the shackles of communism in East Berlin and 271 other communities.

It was in vain.

Soviet tanks, artillery and infantrymen beat down the first mass revolt in the Communist bloc. About 120 people died, hundreds more were wounded. Red courts worked overtime, handing down 6,321 years of hard labor to more than 1,000 demonstrators, of whom 52 still are behind bars.

The East German Communist police turned over to Soviet military authorities 131 persons never heard from again.

Soviet firing squads shot 17 Germans, executed 18 of their own troops for refusing to follow orders in crushing the revolt.

Today, West Germany again paid tribute to the victims. A torchlight parade moved through the workers' districts of West Berlin. Economics Minister Ludwig Erhard, who is to become chancellor in the fall, spoke at a rally. It is an official holiday.

Today, East Germany still is ruled by guns. The East German regime has 200,000 men under arms.

"But if anything ever happens, they will not be able to trust us because we are fed up," a young East German army private told a Western reporter.

The Communists have insured themselves against such an eventuality. About 300,000 Soviet troops remain stationed in East Germany.

Killings still are frequent as desperate people try to reach freedom.

Food is short, although the people are not starving. Farmers are angry because of the forced collectivization. Workers are resentful because of ever increasing pressure to work harder for less pay.

"Many of us would go against the government if we had the slightest chance of success," a man told this reporter at the East German city of Leipzig a few months ago.

"But we saw what happened in 1953 and in Hungary," he added bitterly. "Ivan (the Russians) would slaughter us like pigs."

# Rep. Laird Hits McNamara's Sub Plan

WASHINGTON (AP) — Rep. Melvin Laird, R - Wis., has opposed a plan of Secretary of Defense Robert S. McNamara to cut back the rate of building atomic-powered attack submarines and fix up some older, conventional subs for defense use.

Laird was joined in his position by top Navy officials whose testimony was not disclosed.

Details of the conflicting views over future phases of the nuclear-powered submarines were disclosed in a censored transcript of testimony before the House mili- committee.

In the transcript, made public Saturday night, Laird told the subcommittee that McNamara "has come up with a new five-year program... in which he wants to take conventional submarines and convert them rather than build nuclear attack type submarines at a higher rate."

Laird told McNamara, a disciple of "cost - of - effectiveness," that "this does not seem to me to be a very realistic program, Mr. Secretary." He said the secretary would sacrifice advances made, through atomic power and other features, in detection and deep diving capabilities.

# Controversial Bills Cleared From Docket Of House and Senate

## Administration Moves in Face Of Major Slapdown Last Week

WASHINGTON (AP) — Bruised by a major slapdown last week and concerned over revival of a conservative coalition, administration leaders are keeping the congressional docket clear of controversial bills this week.

A batch of relatively non-explosive measures is scheduled for the House, which last Wednesday defeated President Kennedy's area redevelopment by a 209-204 vot. It was the second big victory of the year for the conservative coalition of Republicans and Southern Democrats. Previously it had ganged up to deny the President authority to create new Cabinet-level departments.

A companion area redevelopment bill is on the Senate calendar and there is a remote chance it may be called up this week.

Today the House considers a bill to provide office space and clerical help for presidents-elect between the time of their election and their inauguration. In the past the cost of these necessary transitional activities has been borne by political parties and individuals.

Also on the House schedule today if time permits are several bills dealing with the Federal Housing Administration, health benefits for retired federal employes and retirement benefits for employes of the architect of the Capitol.

**State Money Bill**

The annual appropriation bill for the State, Justice and Commerce departments and the federal judiciary is scheduled for House debate Tuesday. It faces no major opposition although the efforts will be made to trim its $1.8 billion total.

For the balance of the week the House will consider bills to suspend the equal time provisions of the Federal Communications Act for the 1964 presidential campaign and to limit expenditures on veterans' hospitals.

The annual defense appropriation bill is slated to emerge from the House Appropriations Committee Friday.

The Senate's program for this week is very similar to its docket of last week—not much of anything.

Just when more major legislation will hit the congressional floors will depend on an appraisal by leaders of the renewed strength of the conservative coalition and the potential effect of the forthcoming civil rights fight.

Piling up in committees and nearing completion are bills dealing with tax revision and reduction, foreign aid, assistance for education and job opportunities for young people.

All are in trouble in the House, where the leaders want to dispose of them before the civil rights battle starts.

# Union, Ship Operators End Dispute

## New Pact Averts Great Lakes Strike By Only Moments

CHICAGO (AP) — Shipping on the Great Lakes continued today after a contract dispute between the National Maritime Union and five major ship operators was settled late Saturday.

The agreement on a new three-year contract was reached shortly before midnight Saturday, the deadline set for a strike by the AFL-CIO union. Terms of the contract were not immediately disclosed. A strike could have tied up other shipping on the Great Lakes, since it would have affected tankers providing fuel for other vessels.

Robert J. Brauer of the American Oil Co., spokesman for the operators, said nearly 900 men aboard five freighters and a dozen tankers were involved in the negotiations which had been meeting for three days in round-the-clock sessions in Chicago.

**Wage Hikes**

Discussions over wage increases, severance pay, a vacation plan, work rule changes, and seniority regulations changes between the ship operators and the NMU began May 10.

In a joint statement, the operators and union said, wage contract differences were settled with a three-year agreement effective June 16, 1963. The parties agreed not to release any details pending ratification by the union.

Operators involved in the talks were the Ford Motor Co.; Cleveland Tankers, Ind.; and the Great Lakes Divisions of Gulf, American and Sinclair Oil companies.

## Last Rites Pending for Arctic Photographer

ENCINO, Calif. (AP)—Funeral plans are pending for Willard Van der Veer, a cameraman for the Byrd polar expeditions in the late 1920s. Van der Veer, 68, died in his home Sunday of a heart attack. He received an Academy Award for cinematography in 1930 for his work with the 1929 antarctic expedition of Adm. Richard E. Byrd.

He is survived by his widow and a son, Frank.

## Indian Police Fire on Crowd of Oil Workers

CALCUTTA, India (AP) — Police opened fire Sunday on a crowd of oil workers trying to free 20 of their colleagues who were arrested in a demonstration.

The police action, at the oil town of Baraunl in Bihar State, killed two workers and injured two others.

**Appleton Post-Crescent**

Published daily Monday through Saturday by the Post Publishing Co., 306 W. Washington St., Appleton, Wis.

Second-Class Postage Paid at Appleton, Wisconsin.

Member Audit Bureau of Circulations

THE APPLETON POST-CRESCENT AND THE SUNDAY POST-CRESCENT SUBSCRIPTION RATES

Delivered by carrier for 60 cents per week or $31.20 per year. By mail where carrier delivery service is not available within the Wisconsin counties of Outagamie, Calumet, Winnebago, Waupaca, Brown, Shawano, Manitowoc, Portage and Waushara, one year $15.00; six months $8.00; three months $4.50, one month $2.00. By mail in Wisconsin counties not listed $24.00. By mail in United States beyond Wisconsin $31.20 per year, or $2.60 per month. Single copy price 8 cents daily; 20 cents Sunday.

MEMBER OF ASSOCIATED PRESS

The Associated Press is entitled exclusively to the use or republication of all the local news printed in this newspaper as well as the AP news dispatches.

## Formosa Issues Stamps Showing AP Photographs

TAIPEI, Formosa (AP) — The Chinese Nationalist government is issuing postage stamps featuring dramatic Associated Press photographs of refugees who fled the Red China mainland in May 1962.

The photographs were taken by P. C. Lee of Hong Kong's Tiger Standard and distributed by radiophoto to newspapers around the world by The Associated Press.

Refugees poured into Hong Kong in May 1962, the height of a mass exodus from the Communist mainland regime. Chiang Kai-shek's Nationalist government will issue the stamps June 27 to commemorate the arrival of the first groups of escapees here.

The first of two sets to be made available will depict Lee Ying, a Chinese refugee girl, bursting into tears after being told she must return to China. Two million of these, carrying an 80-cent denomination—2 cents U.S.—are to be published.

The second, of which 600,000 are to be printed, shows a refugee carrying his young son and dragging his tearful wife back to the border. It will carry a $3.20 denomination—8 cents.

## Mikoyan Reported to Be Back at Work

MOSCOW (AP)—Anastas Mikoyan, a first deputy premier, was reported back at work Sunday for the first time in weeks—and his job was to share in a cosmic conversation with Valentina Tereshkova, the woman cosmonaut.

Premier Khrushchev did the talking but a Tass report said among others with Khrushchev was Mikoyan. He was taken ill with a bad cold after meeting Fidel Castro, the Cuban revolutionary leader, on April 27 in Murmansk and soon was hospitalized. The sickness spread to his kidneys.

## Five Spaniards Killed

BARCELONA, Spain (AP) — Five workers were killed Sunday when a boiler exploded in a gas factory. Eight others were injured.

## Today's Chuckle

If you think the world owes you a living, hurry out and collect it. (Copr. 1963)

More Comfort Wearing FALSE TEETH

Here is a pleasant way to overcome loose plate discomfort. FASTEETH, an improved powder, sprinkled on upper and lower plates holds them firmer so that they feel more comfortable. No gummy, gooey, pasty taste or feeling. It's alkaline (non-acid). Does not sour. Checks "plate odor breath". Get FASTEETH today at drug counters everywhere.

GOTTA PROBLEM?
No Extra Time for That
CLUB MAILING—DUPLICATING—
MIMEO—ADDRESSOGRAPHING—LETTERS
STUFFING, FOLDING & STAMPING
STENOGRAPHIC WORK
CALL US—
We Have the Time (and Facilities)
PUBLIC STENO SERVICE
Irving Zuelke Building
P.O. Box 692
RE 3-4035

WATCH FOR IT
AUTO-MAT

SLIM TRIM
• Come in for a FREE treatment
• Dr. Niblack Method
Relax while You Lose Inches
Slenderizing & Relaxing Salon
300 N. Richmond RE 4-5510
9 a.m. to 5 p.m. daily

UPHOLSTERING
At Reasonable Prices
Phone RE 4-2783
KLINGERT UPHOLSTERY
512 N. Appleton St.

PIANOS & ORGANS
As Low As $25 Down
LAUER'S
1358 W. Prospect
RE 3-8916

This Summer...
Ask "Bill"...
how to save substantially on:
• ALUMINUM SIDING DOORS, WINDOWS
• ROOFING
• INSULATION
Phone 4-6447 and Talk to "Bill"
BRENNAN - FRASER
414 N. Division

Champagne ON THE HOUSE
With Your Kansas City Dinner
at
Skall's
SOUTH MEMORIAL DR.—APPLETON—RE 4-6600
KANSAS CITY STEAK
will be our Special Dinner for Two Again this week
June 17, 18, 19, 20 and 21
VALUABLE COUPON
WORTH 4.95
★ CLIP AND USE THIS COUPON ★
THIS WEEK ONLY
Monday thru Friday—5 P.M. to 11 P.M.
June 17, 18, 19, 20 and 21
WITH THIS COUPON
$9.90 VALUE FOR ONLY $4.95
2 Kansas City Steak Dinners for the Price of One!
NAME
ADDRESS
CITY
Dinner includes choice of soup, choice of salad, baked potato, loaf of bread, butter, ice cream, or sherbet, coffee or tea and salad bar.
2 Kansas City Steak Dinners ONLY $4.95
GOOD ONLY WITH THIS COUPON
Simply order the 2-for-1 price KANSAS CITY STEAK Dinners. Enjoy them to the last savory bite for sheer delightful dining, then present this Coupon to your waitress and PAY ONLY $4.95 for this $9.90 VALUE.
VALUABLE COUPON

BUY A PIANO AT HEID'S
For $32.00 Down!
$12.00 Per Month!

Seeds
LAWN & GARDEN SUPPLIES
SAVE!
Buy Garden & Flower Seeds in Bulk!
Greenfield Triple-Action Crabgrass Killer
CONTAINING TREFLAN-DIPAN
Greenfield Weed and Feed Kills Broadleaf Weeds and Fertilizes with 20-10-5
IT'S ROSE PLANTIN' TIME!
Protect them with Greenfield Double-action Rose Food. Stops weeds while it feeds your roses!
KRULL'S SEED STORE
We Have Moved 2 Doors West
516 W. College—Appleton We Deliver Ph. 3-5995
(Across from Outagamie County Bank)
Open Mondays and Fridays till 9 P.M.

Meet Your Neighbors . . .
at NORTHERN STATE BANK

JEAN KAMYS
1919 N. Nicholas Street
BOOKKEEPER
Responsible for keeping all Northern State Bank accounts up to date and in order is Jean Kamys, who finds her job made faster and easier by the variety of automated bookkeeping equipment available for her use in our modern office. Jean loves sewing, riding horseback, and swings a mean golf club on occasion. Like many other Northern State staff members, she is presently enrolled in the American Institute of Banking study course.
NORTHERN STATE BANK
"Appleton's First Neighborhood Bank"
ALL BANKING SERVICES AVAILABLE
from 10 a.m. to 5 p.m., Monday through Thursday.
10 a.m. to 8 p.m. Friday—Telephone 3-4983

YORK B-W BORG WARNER
•REFRIGERATION
• AIR CONDITIONING
Call Anytime for Estimates!
•Reg. Trademark of Borg-Warner Corp.
BASSETT REFRIGERATION CO.
Dial 3-6685 117 S. Locust St. Appleton

NEWSPAPER ARCHIVE®

# Voters Reject Government in Dairy Industry

## Rep. Thomson Finds Only 3 Per Cent Favor Participation

BY FRANCES McKUSICK
Post Crescent Washington Bureau

WASHINGTON, D. C. — Sixty-three per cent of the residents of the Third Congressional District replying to an informal opinion poll sent them recently by Rep. Vernon W. Thomson (R., Richland Center), believe that the government should get out of the dairy business completely, the congressman reported today.

Thomson, who sent out questionnaires requesting opinions on domestic and foreign issues, said that he has received more than 7,000 answers.

Of these, only 3 per cent favored continuing the government's interest in the dairy program, while 24 per cent wanted other plans. Thirteen per cent were undecided about what they wanted.

"In questions covering the area of government spending, the one suggesting that the debt limit be raised to permit additional spending lost by a ratio of 31 to one," reported the former Governor "Cutting down expenses while increasing Federal spending was voted down almost five to one, as was medical care tied to social security. Only one voter in 20 favored the present level of spending for foreign aid."

**Vigor in Cuba**

The results of sampling of what, in effect, is a cross-section of Wisconsin voters from both Republican and Democratic camps showed a definite desire for a more vigorous policy on Cuba, which would insure establishment of a non - communist government on the island.

'Voters also advocated raising the present $1,200 limit on earnings of social security recipients," the congressman continued. "Less than one person in six supported the President's proposed domestic peace corps"

Answers on establishment of a National Wilderness System to set aside 60 million acres for recreational purposes were the only ones which did not spell out a definite trend

Thomson interprets the results of his poll as "indicating that the President's popularity does not extend to the programs he is asking the Congress to adopt."

The third district includes Grant, Crawford, Juneau, La-Crosse Lafayette, Monroe, Richland, Sauk and Vernon counties.

## Youth Admits Damaging Home

KIMBERLY — A 16-year-old Kimberly youth has admitted a series of acts of vandalism and harassment at the home of a village resident over the past months, according to Donald Schmeck, juvenile officer who questioned the youth.

Latest damage Wednesday and Thursday night was spraying an outdoor picnic table, the back of a garage and garage windows with spray paint. The youth also admitted damaging the doors, awnings and siding at the home and throwing fire crackers on the front porch.

He involved other boys and the investigation is continuing The youth has been released to his parents pending further action, Schmeck noted.

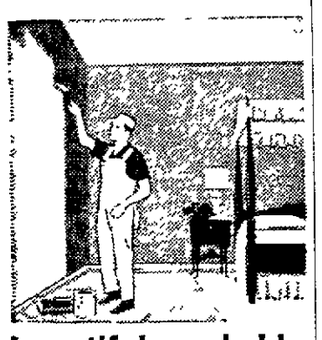

beautiful, washable walls can be yours

PRATT & LAMBERT
VAPEX
FLAT WALL FINISH

The attractive flat appearance and range of beautiful decorator colors will please you. Its ease of application and durability will amaze you. Try it next time you spruce up your home.

$6.40 Gal.

OPEN Fri. Eves 'til 9

Sindahl's
519 west Wisconsin Ave

FREE PARKING LOT
In Rear of Store. Drive in at W. Summer St. Entrance.

The Warehouse Outlet Offers A Bold, New Concept In The Pricing Of Frigidaire Appliances . . . Designed To Save You Money Beyond Your Fondest Dreams

Now the Warehouse Outlet has established a new pricing policy that will enable you to purchase famous Frigidaire Appliances at prices far lower than ever before. You won't believe your eyes when you see the down- to-earth prices on Frigidaire refrigerators, food freezers, washers, dryers and ranges. We are so confident that these major appliance prices are lower than any in the area we invite comparison shopping. We'll gladly give you the model numbers so that you may check with other dealers and assure yourself that you are getting the best "deal" at the Warehouse Outlet. What's more you can keep your present appliance—we're not asking for trades! Use it in your basement or sell it yourself and reduce the cost of your new Frigidaire appliance even more! If you are in need of a new major appliance or television—give yourself a break! Stop at the Warehouse Outlet and get the surprise of your life! Below are just two examples of the terrific savings now available on all Frigidaire appliances, at the Warehouse Outlet!

NO TRICKS!
NO GIMMICKS!
NO TRADE-INS!
NECESSARY!
NOTHING BUT
SAVINGS!

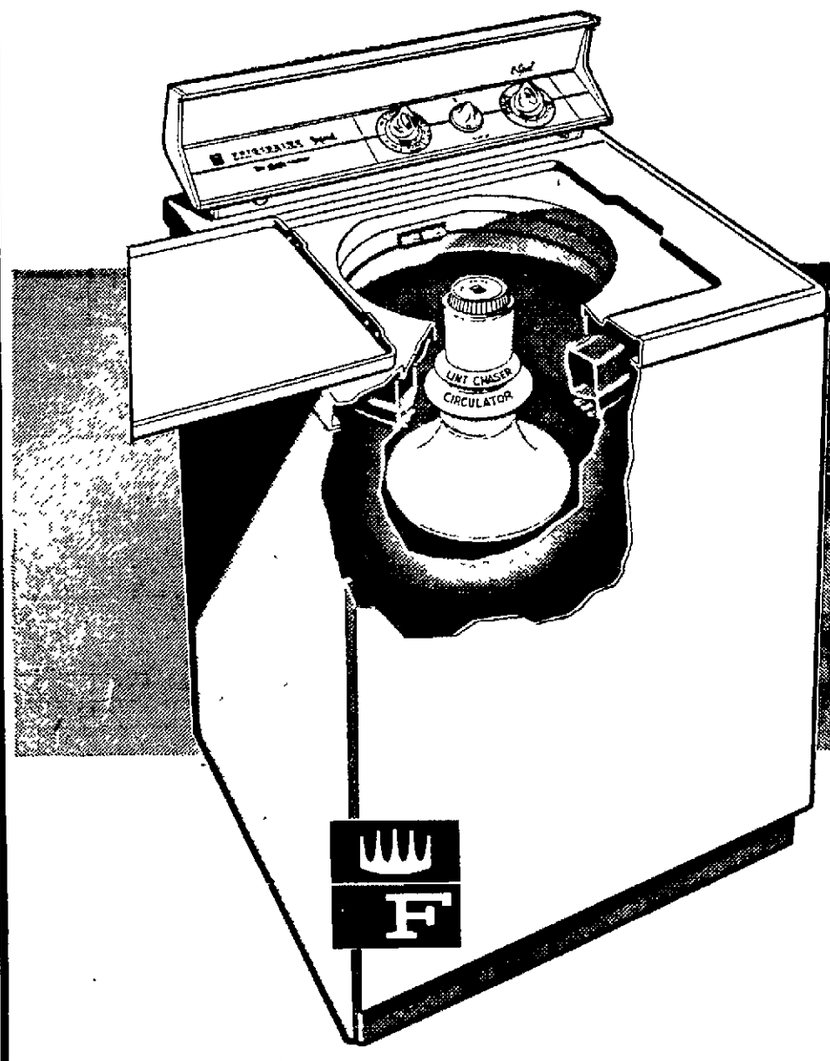


Model WIAS-1, 2-SPEED, 7-CYCLE FRIGIDAIRE AUTOMATIC WASHER

This sturdy Frigidaire automatic washer gives you any washing combination for any fabric. You get an extra-clean rinse in fresh running water. The exclusive Lint-Away system pumps lint and dirt away automatically. 3-Ring Agitator cleans clothes gently. Spins clothes drier than any other automatic. And, look at the price!

$179.14
No Trade Needed!

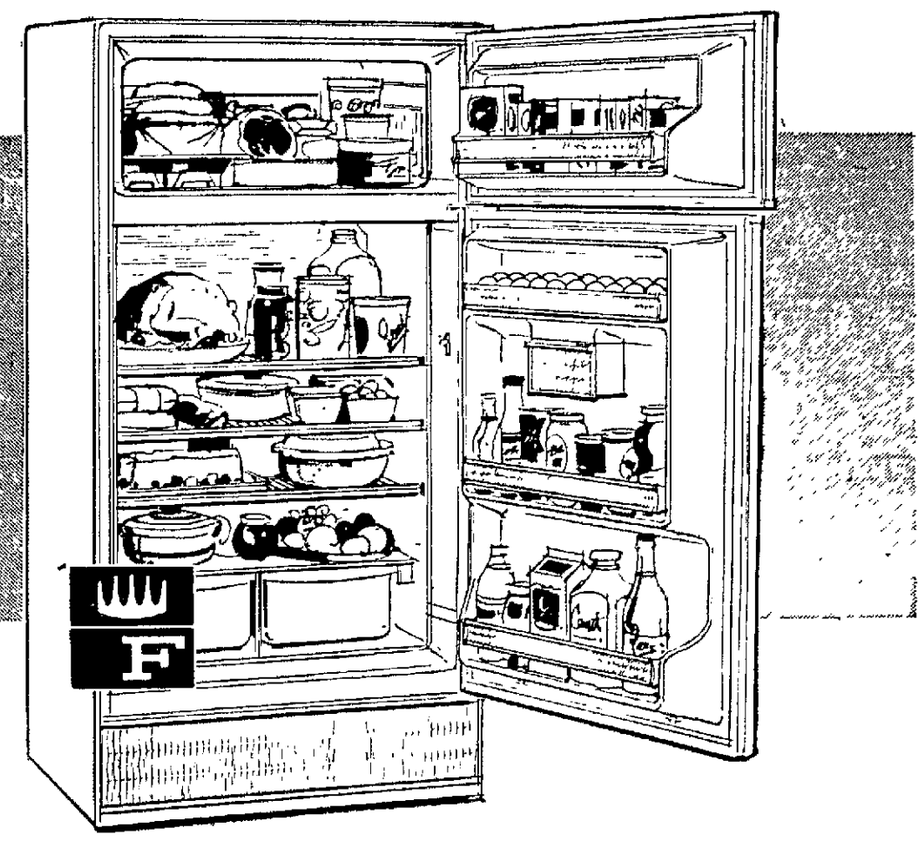

Model FDS-13T-1, FRIGIDAIRE FAMILY SIZE 2-DOOR REFRIGERATOR!

Zero zone freezer compartment has a separate insulated storage door and space for 100 lbs. of frozen food. You never have to defrost the refrigerator section . . . it defrosts itself automatically. Door storage for any shape container . . . even half gallons of milk. 13.24 cu. ft. total capacity with twin hydrators that hold nearly ¾ bushel.

$209.88
No Trade Needed!

Open Evenings Until 9 P.M.

Easy Credit Terms!

WAREHOUSE OUTLET

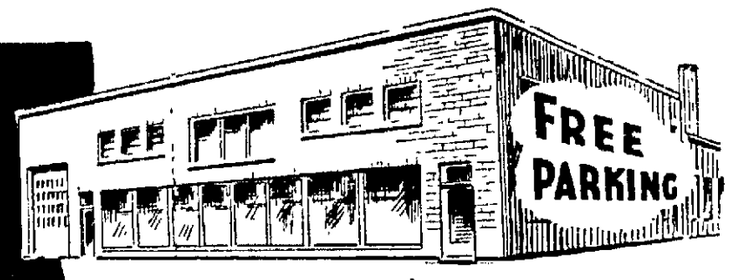


1320 W. WISCONSIN AVENUE

NewspaperARCHIVE®

# Advances Made in War on Leukemia

## Science Sees Hope for Prolonging Lives of Victims of Blood Cancer

BY FRANK E. CAREY

WASHINGTON (AP)—New and dramatic advances have been made in the last two years against acute leukemia.

That's the presently incurable blood-cancer disease that recently killed Ernie Davis, the great Negro football player of Syracuse University and the Cleveland Browns.

Government cancer fighters say there are grounds for hope that additional major gains will be achieved in the years ahead in prolonging the life of victims of this strange malady, which occurs in various forms in both children and adults.

Lesser gains are being made against chronic leukemia — the kind that recently killed Rep. Francis E. Walter, D-Pa., 69, who was chairman of the House Committee on Un-American Activities.

Chronic leukemia is, fortunately, a somewhat less pressing problem than its acute fellow-traveler—and advances in treatment in the last decade or so have made life more comfortable for many of its ultimately doomed victims.

**3 New Drugs**

Three new drugs have been developed since 1961 against acute leukemia—two of them in the past year. This brings to six the number of drug weapons against the malady.

"That is the first hit we have had in years, I suppose," Dr. Kenneth M. Endicott, director of the National Cancer Institute, recently told a House Appropriations subcommittee.

**On Increase**

Leukemia kills about 14,000 people annually, and adds some 16,000 new cases every year to the approximately 800,000 Americans suffering from all forms of cancer at any given time.

Leukemia, for reasons unknown, has been on the increase in the last few decades.

Even with the new drugs, life-prolongation in acute leukemia still averages less than two years. But there have been notable exceptions of victims surviving up to 13 years after the initial diagnosis. Drug benefits are limited largely to children.

Fifteen years ago, victims of acute leukemia almost invariably died within three or four months after the initial diagnosis. Some died within a few days.

Chronic leukemia, while also ultimately fatal, is much slower to kill. The average survival is three to five years, but a few victims may live 10 years or longer. Notable cases have survived almost 40 years.

Drugs are not as consistently effective against acute leukemia in adults as they are in children.

Unfortunately for Ernie Davis, who was 23, none of the drugs have any significant effect against the form of leukemia he had—"acute monocytic leukemia."

**Fool Cancer**

Some of the older drugs temporarily fight the cancer by "fooling" it into "thinking". The chemicals are nutrients needed by the malignancy in order to grow. But none of the drugs could, in the lingo of the football field, fake or "mouse-trap" Ernie's cancer.

Ernie, who loved the things of science and nature as well as the next man, undoubtedly would have been interested in these facts about the new advances:

1. One of the three new drugs, called Vincristine, is an extract of the periwinkle plant, a form of myrtle. Another, called Methy Gag for short, is an entirely new type of compound among some two dozen chemicals, out of literally thousands tested so far, which have been found useful against various types of cancer. The third new one, called Cyclophosphamide, is a new member of a class of compounds called nitrogen mustards, the first of which originally was used as a poison gas in World War I.

**Team Application**

2. Researchers and grantees of the National Cancer Institute see promising possibilities in "team" application of the drugs—that is, using varied combinations against the foe, which inexorably develops resistance to a given individual drug.

3. Researchers have developed two new "supportive" treatments which show promise of forestalling death in other ways—thus giving additional time to allow the drugs to produce their maximum punch.

One is a method of preparing the transfusing blood plasma that is rich in so-called "platelets"—a powerful blood fraction which often becomes deficient in leukemia patients.

The other is a method of transfusing plasma rich in normal white blood cells in which the leukemic patient is also deficient.

To take advantage of the new drug techniques, and the new supportive treatments, the National Cancer Institute has organized a special research task force against acute leukemia.

**Predict Effects**

One objective is to identify—and eventually use as a "screening" technique for finding new and useful drugs—those animal tumors which most accurately predict the effects of drugs in leukemic patients.

The other aim is to devise methods of making the new supportive treatments available to more hospitals throughout the country.

Allied with the leukemia task force is another which will coordinate a major national effort to explore the possibility — increasingly backed by animal evidence — that at least some forms of human cancer, especially the leukemias, are caused by viruses.

If proof of that were established and scientists were able to isolate the causative viruses, the way might be open to the production of preventive vaccines.

## Cigarette Butt Gets Driver in a Jam

GLASGOW, Scotland (AP) — Leonard McCallum flicked a cigarette butt from the window of his car as he drove along here. The wind caught the cigarette and whisked it up his sleeve.

In his frantic maneuvers, McCallum lost control of the car. It ran onto the sidewalk and jammed between a lamppost and the parapet of a bridge. He escaped with minor injuries.

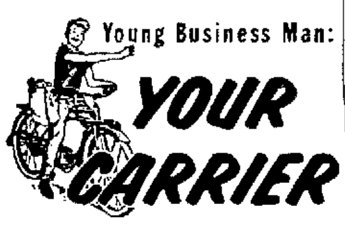


Most of Kaukauna's southside business district is serviced by Post-Crescent carrier, Ronald Sampson, who handles route 10.

Sampson

Ron lives at 213 W. 4th St., Kaukauna, with his parents, two brothers and one sister. He has been delivering Post-Crescents for two years.

A freshman at Kaukauna High School, Ron hopes to participate in sports. He enjoys baseball, football, and basketball. He attends he United Church of Christ Sunday School.

Woodworking is his favorite hobby. Ron's route earnings are used to supply his personal needs and to supplement his savings account.

BUNIONS

Get this quick relief. Lifts shoe pressure, soothes and cushions the sensitive spot. Ask for the Bunion size.

Dr Scholl's Zino-pads

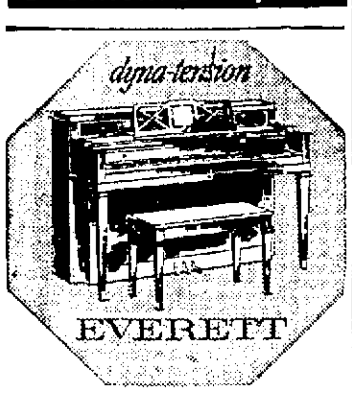


The Contemporary 402.
Stop and shop us for the best selection, best values in pianos.

HEID MUSIC CO.
Appleton Oshkosh

Consolidate - Reduce Payments With A . . .
2ND MORTGAGE HOME LOAN

LOANS OF
$1,000, $2,000, $5,000, OR MORE

5 YEARS TO REPAY

DIRECT LOANS - NO BROKERAGE FEE

FREE CONSULTATION & APPRAISAL

ROCK Finance Company

APPLETON RE 3-6622
321 E. College Ave.

CHILTON, Phone 534
26 N. Madison St.

NEENAH—PA 2-1321
111 N. Commercial St.

OSHKOSH, 456 N. Main St., Phone BE 1-3502

JUNE Festival SALE

Open Tonight 'til 9

SALE SALE SALE SALE SALE SALE SALE SALE SALE SALE

Prange's Downstairs Budget Store
The Store of Lower Prices

Ladies' Sleeveless
Blouses

Classic shirt styles in solids, stripes, plaids & prints. Dressy styles and embroidered styles too. Wash & wear fabrics in sizes 32-38.

1.47

Cotton Duck
Culottes

Ideal for summer activities. Choose white, red, black or skipper blue in sizes from 8 to 18. Wonderful cotton duck cloth so easy to care for.

2.97

Sportswear—Prange's Downstairs Budget Store

Famous Grandeur
Nylons

6 pr. 3.30

59c pr. (Seconds)

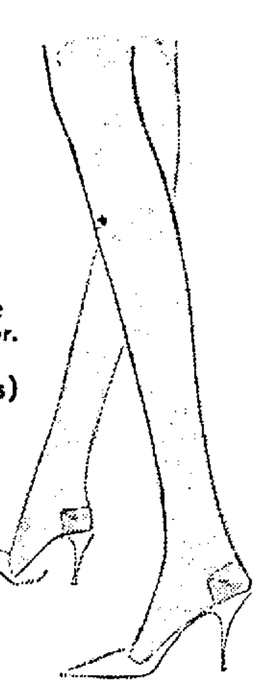

- Seamless Plain, Mesh, Stretch, Demi-, Toe or Runless
- Sunbeige, Suntan, Beige & Blonde
- Sizes 8½ to 11

Full-Fashioned Nylons . . pr. 39c (seconds)

Hosiery—Prange's Downstairs Budget Store

Clearance! Wash 'n Wear

2 pc. Dresses

2 for 5.50

2.79 ea.

Full unpressed pleated skirts in 4 marvelous styles. Summer colors of beige, melon, aqua & mint. 10 to 18.

Sportswear—Prange's Downstairs Budget Store

A Summer Favorite!
Jamaicas

2 for $3

1.59 ea.

The style you love in the wash 'n wear fabric you love. Choose solids, plaids and prints in sizes from 10 to 18.

Sportswear—Prange's Downstairs Budget Store

Magic Lady Irregulars
Panty Girdles & Briefs

1.99

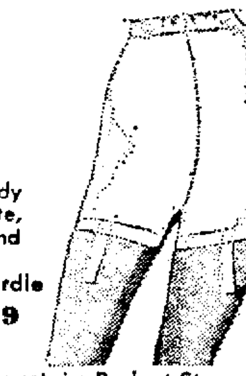

Famous lightweight Magic Lady that gives girdle-like control. White, pink and blue in small, medium and large.

Magic Lady Long-Leg Panty Girdle
White only in small, medium & large . . . . . . . . . 2.49

Foundations—Prange's Downstairs Budget Store

Special Summer Savings

Foundation Favorites at Special Prices!

- Girdle, side hook in summer cotton mesh. Sizes 26 to 33 . . . . . . 2.49
- Corselettes, side hook boned in white or pink. Sizes 34 to 42 . . . . . . 4.49
- Strapless Bra, long line in black and white. Sizes 32A to 40C . . . . . . 6.95
- Strapless Bra, a magic-cling short bandeau style. Sizes 32A to 38B. White . . . . . . 4.95

Summer Sleepwear and Lingerie Values!

- Sleepwear, cotton baby dolls & waltz length gowns. Prints in S, M & L . . . . . . 88c
- Pajamas, regular long style cotton in prints, stripes & patterns. 34 to 40 . . . . . . 2 for 3.50
- Panties, rayon mesh, cotton knits, eiderlon & nylon in various styles. Some irreg. 5-10 . . . . . 3 for 88c
- Panties, cotton mesh with elastic leg. Cool pastel colors in sizes 5 to 8 . . . . . . 2 for 88c

Huge Savings On Irregular Hosiery!

- Support Hose, full fashioned in suntone, rosetone & taupetone. Sizes 9 to 11½ . . . . . . 1.29
- Orlon Anklets, white only in sizes 8½-11 . . . . . . 2 for 99c

Summer Millinery at Low Low Prices!

- Net Glamour Hoods, sheer wind bonnets in patterns. Black, beige, white & colors . . . . . . 2 for 88c
- Cage Veils & Circlets, summer 'wisp-of-a-hat' styles in velvets, straw or organza . . . . . . 1.44

Good Buys On Summer Accessories

- Scarves, 24" silk or chiffon in prints and solids . . . . . . 3 for 84c
- Wallets, 40-Vue wallets in black, ivory, red or blue . . . . . . 74c
- Handbags, summer marshmellows, deerskins, straws, calf & fabrics in white, bone, tan . . . . . . 2.33
- Beach Bags, prints, stripes & solids and multi colors in variety of roomy styles . . . . . . 87c

Cotton Shop Clearance!

- Shirt-dress Dusters & Shifts, sleeveless with & without belts. Prints & checks, 10-18 . . . . . . 1.33
- Daytime Dresses, prints, plaids, stripes, dots & solids. 10-20 and 14½ to 24½ . . . . 1.79 & 2.29
- Dusters, asst. patterns in solids and checks. Some lace trims. Sizes S, M, & L . . . . . . 1.79

Coat Clearance Marvelous Values!

- Spring Coats, all wool strawmats, flannels, tweeds, etc. for 7-15, 8-20 & 14½-24½ . . . . . . $9-$11-$14
- Car Coats, tackle twill in reg. & 36" length. Beige, black, willow & rev. plaids. 8 to 18 . 7.44 & 8.44
- Reversible Rain Coats, with match. umbrellas. Black, beige or willow. 7-15 & 10-18 . . . . . . 9.44

Dress Savings for Jrs., Misses & Women!

- Dress Group, hundreds of smart summer dresses in asst. styles, fabrics and colors. Sizes 5-15 for Jr. & Jr. Petites, 10-20 & 14½-24½ . . . . $5-$7-$9

Many Many Other Unadvertised Specials!

Poplin Reversible
Rain & Shine Coats

8.44

Black, beige or willow reverses to colorful print. 7-15, 10-18 & 14½-24½.

Coats—Prange's Downstairs Budget Store

White Nylon
Gloves

84c

Shortie and 3-button length in double woven nylon. White only in sizes from 6 to 8.

Accessories—Prange's Downstairs Budget Store

Assorted Summer
Handbags

1.84

Decorated straws, calf, marshmellows, and patents in a great assortment of styles. White, natural and bone colors.

Accessories—Prange's Downstairs Budget Store

Your Favorite Styles At Your Favorite Price!
Slips, Petticoats & Sleepwear

2 for $3

1.59 ea.

Slips
Famous name irreg. in cotton, nylon or dacron blend. Tailored, lace or nylon trims. 32-44.

Petticoats
Irreg. tailored & lace trims. Cotton, nylon & dacron blend. S, M & L in white, colors.

Sleepwear
Some first quality, some irreg. All great values. Huge assortment; baby dolls, shifts, sleep coats, pajamas. Small, med. & large plus 34 to 40.

Lingerie—Prange's Downstairs Budget Store

Colorful Summer
Jewelry

Necklace & Earring Sets

84c

Fresh water pearls or colorful sets of black, red, black with white and colors with crystal. Sold as sets only.

Jewelry—Prange's Downstairs Budget Store


NewspaperARCHIVE®
NewspaperARCHIVE®

SALE SALE SALE SALE

# JUNE Festival SALE

Open Tonight til 9

## Prange's Downstairs Budget Store

The Store of Lower Prices

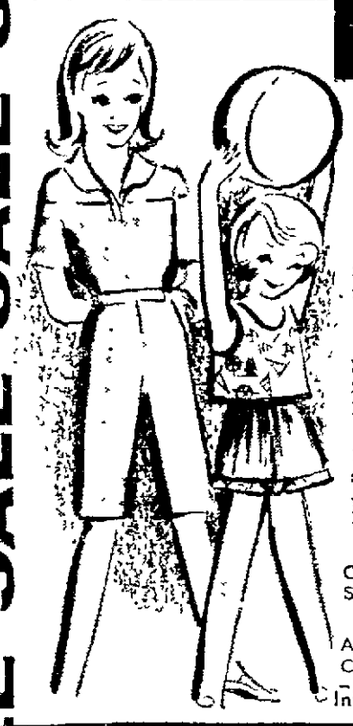

### Girls' Summer Playwear

**Short Sets**
Shorts with cute screen print tops. Asst. colors. Sizes 3-6x.

**Sport Tops**
Knit & broadcloth in solids, 2 tones, stripes & prints Sizes 7 to 14.

**Swimsuits**
1 pc. cotton knit & latex stretch style in red, turquoise, gold & royal Sizes 1-3, 4-6x, 7-10 & 12-14.

**Jamaica Shorts**
Cotton prints & solids with back zip & side elastic. Sizes 7 to 14.

**Pedal Pushers**
Assorted color cotton sheen poplins for sizes 3 to 6x. Cotton solids and prints, sizes 7 to 14.

88c

Infants & 7-14 Girls — Prange's Downstairs Budget Store

### Children's Famous Name Brand Irregular Knit Playwear

You'll recognize this as the finest brand in children's knitwear!

**Boys' & Girls' Knit Tops** — 77c
Assorted styles and colors in wonderful mix 'n match colors. Sizes 6 mos. to 6x.

**Boys' & Girls' Knit Tops** — 1.07
Long wearing mercerized cotton tops to mix and match. Sizes from 3 to 6x.

**Boys' & Girls' Boxer Shorts** — 77c
Match up with the knit shirts to make a darling outfit Sizes from 1 to 4.

**Boys' & Girls' Boxer Longies** — 1.07
Protect little legs with the longie style. Nice colors in sizes from 1 to 4.

**Boys' & Girls' Socks** — 3 prs. for 77c
Elastic top, crew socks and turn down cuffs in assorted colors to mix and match Sizes 4 to 8½.

Infants — Prange's Downstairs Budget Store

### Girls' 7 to 14 Jamaica Sets

2 for $3 — 1.59 ea.

Wash 'n wear cotton sets with solid bottoms and sleeveless crop tops. Darling styles in popular colors and patterns. Sizes 7 to 14.

7-14 Girls — Prange's Downstairs Budget Store

### Boys' Colored Jeans

1.97 pr.

Cotton denims with reinforced knee. Western cut with zip fly. Choose green, blue, brown or olive in 6 to 12.

Boys' Clothing — Prange's Downstairs Budget Store

### Boys' Short Sleeve Knit & Sport Shirts

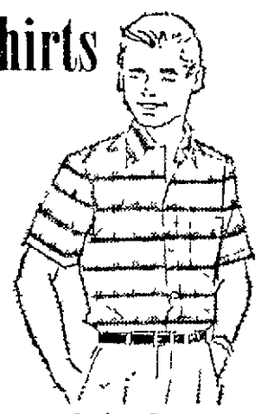

3 for $4 — 1.39 ea.

Regular and button down collars in assorted prints, stripes, plaids and solid colors Sizes 6 to 18

Boys' Clothing — Prange's Downstairs Budget Store

### Men's Short Sleeve Sport Shirts

2.59 ea. 2 for $5

Regular, button down and tab collar styles. Wash 'n wear, sanforized and color fast in solids, prints, plaids and stripes. Sizes S M L and XL.

Men's Sportswear — Prange's Downstairs Budget Store

### Men's Dacron & Rayon Dress Pants

2 for $12

6.29 pr.

Wash'n wear in your choice of plain front and pleated models Olive, black, charcoal and brown in sizes 29 to 42.

Men's Outerwear — Prange's Downstairs Budget Store

### Thousands of Yards! Percale

4 yds. $1

29c yd.

Fine quality 36" in a large assortment of colors and patterns. All in 1 to 10 yard lengths.

Piece Goods — Prange's Downstairs Budget Store

### 'King Textile' Cotton Scatter Rugs

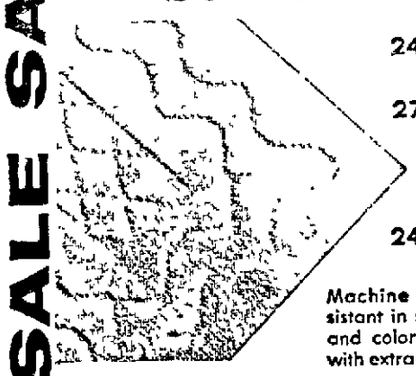

24x36" 2 for $4
27x48" 2 for $6
3x5' 2 for $10
24x72" 2 for $8

Machine washable, skid resistant in smart decorator styles and colors. Extra long wearing with extra beauty.

Rugs — Prange's Downstairs Budget Store

## Better Than Ever Values Mean Better Than Ever Savings!

### Special Savings on Children's Wear!

- Toddler Pajamas, plisse prints in asst styles & colors. Sizes 1-4 ..... 88c
- Play Shorts, boys' and girls' styles in assorted colors. Sizes 3 to 6x ..... 55c ea. 2 for $1
- Knit Polo Shirts, all cotton in stripes & prints for boys & girls. 1-3 and 4-8 ..... 55c ea. 2 for $1
- Girls' Swim Caps, white & colored rubber with adj. strap to fit all sizes ..... 2 for $1
- Girls' Slacks, Asst styles and colors in all cotton. Sizes from 7 to 14 ..... 1.29 ea. 2 for 2.50

### Boys' Wear Buys for Summer Savings!

- Walking Shorts, Ivy and continental styles in solids and prints. Zip front. 6 to 16 ... 1.79 2 for 3.50
- Pajamas, short sleeve knee length with heat resist waist band. Sizes 6 to 16 .... 1.59 2 for $3

### Clothing for Men At Low Low Prices!

- White Dress Shirts, short sleeve styles in 3 models. White only in sizes 14½ to 17 ..... 1.77
- Work Sox, cushion toe & heel. Machine washable and long wearing. 10½-13 .. 4 for $1
- Unlined Jackets, Dacron and cotton with zip front and button cuff Sizes S M L & XL ..... 3.33

### Save on Women's Summer Shoes!

- Italian Sandals, straw sandals made in Italy. Sizes 4½ to 8½ ..... 1.79 ea. 2 for 3.50
- Dress Shoes, famous Galaxies in high or med. heels. 4-10, 4A B widths. Broken styles & sizes ..... $4

### Sew and Save on Quality Fabrics!

- Crinkle Crepe, solids and prints in lovely new summer colors ..... 3 Yds. $1

### Luxurious Linens at Special Summer Prices!

- Bath Towels, famous irregulars in huge assortment of styles and colors ..... 77c ea. 2 for 1.44
- Wash Cloths, large 12x12' size Irreg Asst colors and patterns ..... 6 for $1
- Ironing Pad & Cover Set, super scorch resistant Silicone Fits 54" board ..... 47c
- Downy Pillows, Jumbo 21x27" size. Pink or blue striped ticking Mat proof ..... 2 for 3.77
- Lautum Blankets, 72x90" size Machine washable of rayon and nylon Good colors ..... 3.44
- Patchwork-Type Quilts, summer floral quilts in large 80x84" size Various colors ..... 4.97
- Towel Ensembles, Garden City in solid colors.

Bath Towels for 73c Hand Towels for 43c Wash Cloths for 23c

### Substantial Summer Savings for Your Home!

- Room Size Rugs, 9x12' solid color Viscose Rayon Cut Pile Foam backs ..... 15.44
- Bath Mat Sets, Nylon with curon backing. Skid resistant and machine washable ..... 3.66
- Tankette Set, stops sweating tanks and brightens your bathroom Machine wash ..... 3.22

### Low June Prices on Summer Draperies!

- Draperies, pinch pleated rayon & celanese acetate Original design in fashion colors ..... 3.37
- Kitchen Cafe Curtains, sheer and sun resistant. White, peach & gold ..... pr. 1.66
- Traverse Rods, projects 2½"-3½".

28x48" ..... $1 48"x86" ..... 1.50

MANY, MANY OTHER UNADVERTISED SPECIALS!

### Women's Tennis Shoes

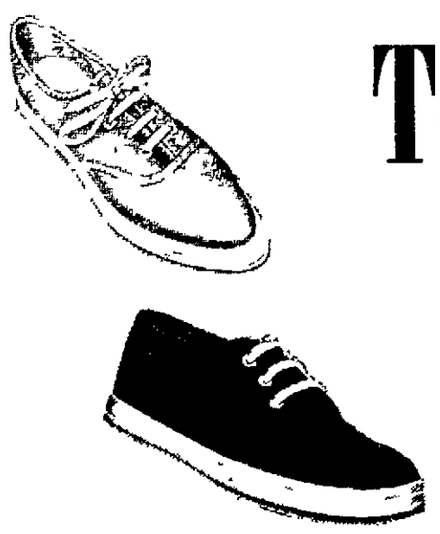

1.79 pr. 2 pr. 3.50

Famous manufacturers close out! Built-in arch cushion and completely washable! Women's in white and plaids in sizes 4 to 10 narrow and med. widths.

Shoes — Prange's Downstairs Budget Store


Since Depression

# Fight Against Poverty in U. S. Has Made Strides

BY SAM DAWSON
Associated Press News Analyst

NEW YORK (AP) — [illegible] to reduce poverty in the United States has made [illegible] years [illegible] on Marx or [illegible] tet or socialism in the [illegible]

And [illegible] to perhaps the economic [illegible] tendency to fluctuate [illegible] best effort [illegible]

They hold that if the [illegible] could maintain the growth rate it had during the Korean War period—around 6 per cent a year from 1950 through 1953—poverty could be licked in a major part [illegible]

The rate between [illegible] one speak in the record period of 1950 to the end of 1962 [illegible] per cent a year. Yearly gains seems in the making but [illegible] too [illegible]

Current Advance

[illegible]

Economic Growth Rate

[illegible] attached to the economic growth rate. The administration [illegible] that [illegible] of economic [illegible] dropped all [illegible] The administration [illegible] view that in 1947 one third of American families had [illegible] income of $3,000 a year or less. The [illegible] for 1963 and to one fifth by 1965. Since then [illegible] have been not largely in the middle [illegible] statesmen [illegible] 6 per cent of the total labor force [illegible] standard of living have been for the majority of Americans, but not for the lowest fifth.

And that is one reason you hear [illegible] of various schemes for increasing the economic growth rate. The hope is that this would overcome the other reasons for unemployment—automation, lack of education and other job training, even some salvation in the demand of affluent families for more skilled [illegible]

## New Agency for Latin American Progress Urged

WASHINGTON (AP) — Two vice presidents of Latin American republics surveying operations of the hemisphere Alliance for Progress program recommended Saturday the establishment of a new inter-American agency to push Latin America economic and social development.

Former Presidents Juscelino Kubitschek of Brazil and Alberto Lleras Camargo of Colombia agreed that more vigorous action appears necessary.

Appointed by the Organization of American States [illegible] statesmen to make the study they filed their report today with the OAS council at a special Saturday session.

The new agency, to be called the Inter-American Development Committee, would be established as an agency of the Inter-American Economic and Social Council.

## Southern Delegates to Labor Meeting Lose Fight on Civil Rights

KANSAS CITY, Mo. (AP) — Southern delegates to the AFL-CIO Communications Workers of America convention have lost another fight over civil rights.

The convention overrode Southern opposition and adopted a resolution endorsing President Kennedy's stand on civil rights.

A motion to rescind that action brought on three hours of debate.

James A. Sanders of Shreveport, La., spoke for the Southern motion.

"We have been invaded by people who do not know us and who care nothing about us but who want to shove their rules down our throats," he said.

They have been followed by hundreds of newspapermen and women sniffing around like beagle hounds with their tails standing stiff in the air like flag of super patriotism.

The motion was defeated by a 2 to 1 margin.

## Photo Embarrassing to U. S. Army Command

WASHINGTON (AP) — Somebody apparently forgot to brief editors of a service newspaper on the official line that American soldiers are advising and supporting South Vietnamese anti-Communist forces—not fighting.

It's been rectified, but not before a warlike front page photograph published in the Army-operated Pacific Stars and Stripes caused considerable distress at command level.

Under the heading "Pounce on Viet Cong," the photograph in the May 26 edition showed a helmeted American helicopter crewman pointing a rifle against a half-naked Communist captive while frisking the frightened looking man, identified in the caption as a Viet Cong soldier.

The caption did not mention any participation in the raid by South Vietnamese troops, although the job of U.S. helicopter outfits there is to carry native soldiers on strikes against the Reds.

The Pacific Stars and Stripes—whose masthead describes it as "an authorized publication of the U.S. armed forces in the Far East"—is published in Tokyo and distributed to American service people throughout Asia.

The Army said it "is not aware of any reprimand to the Stars and Stripes organization or any member thereof for the use of the picture."


## Sleep Like Log

Stop Stomach Gas 3 Times Faster

[illegible] Today 35¢ at drugstores. Send [illegible] Bellans Oranburg N.Y. for liberal free sample.

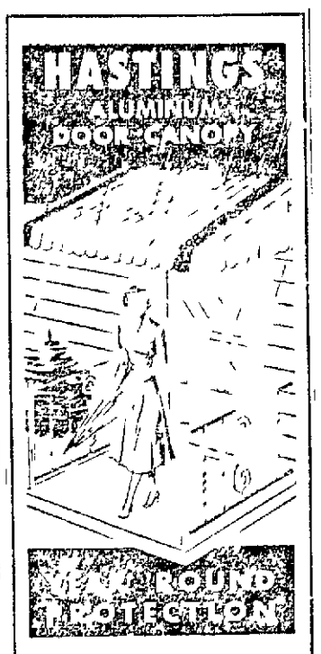


*New Charm for Your Home*

Beautify your home with the finest door canopy you can buy. [illegible] Lustrous hand enamel finish [illegible] guaranteed for 10 years. Unlimited color combinations. A Hastings door canopy protects door from rain, sleet and snow and makes entrance halls during stormiest weather.

Convenient Terms

*A-1 for FREE estimate on complete installation. See us or phone today without obligation.*

Chuck Schmidt's
**Wisconsin Aluminum Sales**
1138 E. Wisconsin Ave.
RE 4-5537

**DRIVEWAY SERVICES CO.**
**HOT ASPHALT**
**Driveways — Parking Lots**
Seal Coating — Crushed Stone
*"We Serve the Fox Valley"*

Free Estimates, No Obligation—Bank Terms Available
Office, Phone PArkway 2-4890
1447 Racine Road, Menasha
Elwyn Kelley, PA 2-7210 • Richard Tuttle, PA 5-2182


NEWSPAPER ARCHIVE®

# APPLETON POST-CRESCENT

Monday, June 17, 1963


## Another Round on Air Service

The Bureau of Economic Regulation, a sub-agency of the Civil Aeronautics Board, in a long report on its "tentative position" on regional airports in various parts of Wisconsin almost casually remarked that it thought the Fox Cities should be deprived of air service, and the new Outagamie County Airport ought not be built. The report caused some consternation among air service leaders here, and some reached for the panic button. There is no reason to do so.

Federal agencies such as the CAB have these bureaus which take such "tentative positions" prior to a proceeding, presumably to bring hearings down out of the clouds and give the participants something solid to argue about. The sub-bureau thus becomes a party to the hearing, subject to attack and impeachment of its testimony just as the other parties are. These sub-bureaus often reverse themselves following the submission of evidence, or are reversed by the parent body, in this case the CAB.

The important things for Fox Cities people to remember are (1) There is very little likelihood that we will lose airline service, and (2) Even if such an unlikely event were to occur, Outagamie County still must build a new airport.

Air service to the present Outagamie County Airport has been profitable to the airline practically since it started, despite the fact that the airport itself is sub-marginal, and the airline schedules are woefully inadequate (two flights a day to Milwaukee and Chicago, which is where most of the passengers want to go). The idea that the CAB would order service suspended at a profitable stop, while permitting it to continue at the many unprofitable stops now on the schedule, is almost too silly to contemplate. In effect, the CAB would be saying that air service should not go where the business is, but rather where some "economic regulator" in Washington says it should go. Is this what the New Frontiersmen mean when they talk about planning the economy?

It is important to remember, however, that if worst came to worst and airline service, unbelievably, should be taken away from the Fox Cities, this metropolitan area of over 115,000 population must have a modern airport. Industrial and other private flying alone would demand it. Outagamie County has bonded itself for $2.6 millions for this purpose and, to put it bluntly, it is not the business of the Bureau of Economic Regulation or anyone else in Washington (or Madison) whether, with our own money, we build an airport or not.

A local government wishing to build an airport with its own money needs only two things from the federal government. One is approval of the air space to be used, the other is approval of the site. Outagamie County already has obtained both of these. Thus there is no federal or state agency that has any authority to interfere with the building of the airport.

What would be the situation, therefore, if service really were withdrawn? The CAB and North Central Airlines would find themselves in the ridiculous position of not serving the newest and most modern airport in the northern two-thirds of Wisconsin, located on the doorstep of the largest metropolitan area which produces the most passengers. How long could such a situation last?

## Can Seesil Reed?

Several years ago Sir James Pitman developed a type of alphabet for use of young children in learning to read. Experiments with the alphabet have been going on in England for about three years and now several schools in the United States, both public and parochial, are inaugurating the system.

The theory behind the new alphabet is that English is so confusing in its variety of sounds per symbol, and symbol per sound, that learning to read it is extremely difficult for the young child. Advocates of the alphabet point out, for instance, that the "i" sound is found in *aisle, height, choir, eye, pie, cry, sigh, buy, guide* and *island*.

Pitman's "augmented Roman system" uses 43 symbols instead of the usual 26. Nineteen are augmented symbols and 14 of these are digraphs, or what are commonly thought of as two letters joined together. The "a" sound in "face" becomes *ae*; "*a*" represents the sound in "cap;" *au* is the sound in "ball." There are a couple of symbols which the typewriter is not equipped to transmit.

So far the results in England, in comparing reading ability of children using the augmented Roman system and those learning only the traditional alphabet, indicate that young children do indeed learn to read much faster with the system. Four and five-year-olds were able to read books (in the augmented Roman) with as many as 250 words. But the real test, of how well they are able to read in later years after they have adjusted to the regular alphabet, has not yet been made since the experiments have been going on only a few years. So far teachers say there seems to be little difficulty in adjusting.

Adults looking over what is bound to seem to them a confusing bunch of unintelligible symbols may question why a child should, in effect, learn to read in what is almost a different language just for the sake of learning earlier. It is not the age at which a child learns to read that is really important; it is how well he learns.

However, there may be advantages in the new alphabet if the learning process is made less painful. One of the blocks commonly associated with reading difficulty in later years is the fact that, to some children, reading is such a confusing business at the beginning that they automatically reject it.

## The Reason for County Reform

Because Wisconsin is steadily becoming more urban and farming is no longer its No. 1 industry, it comes as no surprise that city voters are more inclined to support badly-needed changes in the traditional county government structure.

Could it be that after moving into urban areas, former rural residents are realizing that a streamlining of county government units in Wisconsin is inevitable? City folks have been making this contention for years.

Two University of Wisconsin faculty members have made a study of Wisconsin voting patterns in the referendum ballot questions a year ago on the county government constitutional changes proposed for Milwaukee County.

Their report indicates that the clear strength for the county executive endorsement for Milwaukee County came from the urban areas.

The observation of the Bureau of Government of the UW Extension Division was extremely thought-provoking and indicative of the changing times. It said:

> Wisconsin is steadily becoming more urban. If urban receptivity to county change continues, the chances seem fairly strong for approval of future proposals to modify traditional county structure outside of Milwaukee.

The urbanization trend cannot be disputed and is backed up by the State Department of Agriculture which notes a decline of 1,600,000 acres of land in Wisconsin farms since 1950. It is obvious that as urbanization continues, more acreage will be removed from agricultural use.

Among the reasons for the reduction in use of land for agricultural purposes are that more rural people are moving to the cities; commercial and industrial enterprises have tended to move into the open country; and major highways have been constructed, rebuilt and enlarged.

Realignment of county government structure is a "must" to cope with major problems brought about by transition.

Looking Backward

## Moses Pierce Killed at Vicksburg

**100 YEARS AGO**

**Quoted from the Appleton Crescent and Appleton Motor.**

Moses R. Pierce, brother of Humphrey Pierce, recently a student at Lawrence University, and a nephew of John D. Pierce of Appleton, was killed in one of the late battles at Vicksburg. He was but 20 years of age and known to many of our citizens as an exceedingly promising young man. — Appleton Crescent, June 6, 1863

* * *

Capt. Theodore Conkey of the 3rd Wisconsin Cavalry, who has been on a visit with his family and friends in the city, left for Fort Scott, Kansas, the 26th ult. While here on his brief stay he enlisted and took with him 14 recruits! This is but another evidence of Capt. Conkey's unbounded popularity among the people. — Appleton Crescent, June 6, 1863.

* * *

We are pleased to learn that John D. Ross, our "Revolutionary brother" of the Wisconsin 23rd Regiment by his soldierly qualities, neat and tidy habits, and faithful discharge of his duties has so far gained the confidence of his officers as to be detailed from the Regiment to act as one of the Guards at Gen. Burbridge's headquarters at Milliken's Bend, near Vicksburg, Miss. He will gain confidence wherever fidelity will do it. — Appleton Motor, May 7, 1863.

* * *

Francis Nicolin, step-son of F. Bernard of Appleton, was in the Third Wisconsin Regiment at the recent fight at Winchester, Va. He was taken prisoner by the rebels, but made his escape during the subsequent fight by taking his chances in a run in the open field. He received a shot in his haversack, but no harm done. He traveled 70 miles one day and night and now is ready to give the rebs another turn. He is with Company E. — Appleton Crescent, June 7, 1863.

**25 YEARS AGO**

**Monday, June 13, 1938.**

A summer in England and Scotland was being planned by two Appleton women and two of their friends, Miss Monica Cooney, English instructor at Wilson Junior High School, and Miss Martha Rodda, assistant to the director of dormitories at Lawrence College. Miss Margaret Seip, Wauwatosa, graduating senior at the college, and Miss Helen Fox, Green Bay teacher, were to sail from New York City, June 22.

George Kosloski, pitching his first game for the Polish Falcons at Menasha, held Grand Chute hitless the previous afternoon in a Fox River Valley League game. The Falcons won the ball game, 2-1. Grand Chute made its one run when R. Chourdoir was hit by a pitched ball to gain first base. He then proceeded to steal second, third and home.

**10 YEARS AGO**

**Monday, June 15, 1953.**

Joseph M. Kortenhof, Kimberly, was graduated with honors from the University of Michigan Law School. He was an honor graduate of 1950 of Lawrence College.

The Fin-A-4 quartet composed of Judy and Sue Kollath and Barbara and Diane Wussow of Black Creek made a guest appearance on the International Barbershop Quartet program in Detroit.

The Sing-Co-Pates, all from Lawrence College, won third place in the SPEBSQSA annual event. Three members of the group were from Appleton, Mike Hammond, Dick Faas and Gil Stammer. Don Marth, Oak Park, Ill., completed the foursome. After their win in Detroit, the quartet flew back to Appleton so that all but Hammond, junior student at Lawrence College, could receive their diplomas in the college graduation.

Oscar Meyers, route 2, Chilton, became the horseshoe pitching champion of Calumet County the previous day at the second annual contest sponsored by the Calumet County Park Commission.

'O.K.—Talk, Talk, Talk—I'm Busy!'

Unnecessary as 'Overkill'

## White House Pressuring for Greater Immensity in Government

BY HENRY J. TAYLOR

The "Overkill" nuclear materials stockpiling vagrancy typifies the vagrancy in immense government. Both are unnecessary. Both can be stopped. But you have to want to do it.

Taylor

Mistaken men are self-betrayed by immoderation more than anything else. A drink may be a pick-me-up. It can also help you get drunk. This depends on your intentions.

It is often argued (truly) that government must be bigger now to serve people's needs. Further, people say the Presidency has become too big a job for anybody to handle. Why doesn't Mr. Kennedy try to chop it down to human size? For what is not so often said is that we pay for every penny of all this — in taxes, in security, in solvency, in everything. Like our "Overkill" nuclear stockpile, how much more immense "must" our government be?

**The Wheat Program**

Mr. Kennedy's wheat program would mean increasing the government's immensity. Was this necessary? Our wheat farmers thought not. They didn't even think the program was desirable.

The urban resettlement program would increase the government's immensity. Required? Most cities and states refused to believe so.

"Medicare" — boosting everybody's Social Security taxes, although promoted with the aroma of "something for nothing" — means increased immensity. Necessary? Congress thought no.

In the bottomless uncertainty of our foreign policy the same "must" thing happens. Senate majority leader Mike Mansfield's bipartisan investigating committee, several House committees and even the President's own Clay Commission push hard, intelligently and convincingly to reduce the immensity of foreign aid. Mr. Kennedy insists it must be more immense.

**Ask More Money**

Nor is this all. Since Jan. 1, the President has proposed 12 additional tax-distributing programs for which he asks $200 million in the first year merely and entirely to get more bureaus organized and ready for the vast activities they would indulge in later — all increasing the immensity of the government.

In simple truth (job too big?) Mr. Kennedy wants the immensity to grow. Veteran Senators and Congressmen in both parties unequivocably state that they have never in their lifetime seen such pressure by the White House to get its way: political bait — and money — offered in one hand, brass knuck ready on the other.

Simultaneously, and tragically, Mr. Kennedy continues to ask more and more power, as if the Presidency were not already so strong that it can all but break our backs when it slips a cog.

This raises a moral and civic issue of the highest order. The challenge today is to the actual structure of our government, its entire system of checks and balances, including those represented by the existence of competitive political parties.

There must always be in American affairs at least two great political parties, both vigorous and strong. Their opposition should be honest and clear and acknowledged and on a plane and of a character that needs no apology.

**Competition Needed**

Each should hammer out ideas, including foreign policy, of course, on the anvil of debate. Each should attempt to outdo the other in supplying good government — for, heaven knows, we need it. And nothing, in turn, needs competition as much as government bodies.

Yet, in the planned immensity of the government as a whole, the Presidency is becoming a party of itself, autonomous and often even anonymous. That marks the American system a sick system today, a sick elephant; and a sick elephant is a formidable thing.

Now, Mr. Kennedy certainly did not start this, but he is persistently doing exactly the reverse of trying to stop it. That's the indisputable record. The fundamental New Frontier policy is to add more economic powers to its political powers. And, just as the incredible "Overkill" stockpiling program, which Mr. Kennedy also did not start, has now gone completely off its rocker, so has the policy claiming we "must" not taper off in the overnment's immensity. In simple truth this "must" is about as necessary (and comforting) as a crocodile in a canoe.

(Copyright, 1963)

People's Forum

## Reports Theft Of Flowers From Grave

Editor, Post-Crescent:

I am writing this letter to some person that perhaps I shall never know or care to know. It is the one who had the pleasure of stealing the flowers I had placed on my mother's grave. I call it pleasure because I don't know any other reason — a person so low could find for stealing from the dead.

This isn't the first time this has happened to me but surely hope it shall be the last. My lot is next to the road and adjoins the soldiers' plot in Riverside cemetery. I had great love and respect for my mother and since she's gone it's my only means of letting the world know she is not forgotten.

Whoever took the flowers, and why, I hope they feel some remorse each time they look at the bouquet. How cheap can people be? If they are that poverty stricken that they can't afford to buy flowers I would gladly give them the money—rather than have them steal from me.

It has been reported to the police but there isn't much they can do. They have problems watching the living — and surely feel as I do that the dead can rest peacefully.

I hope this person spends a few sleepless nights and if they are any kind of Christian at all can find some forgiveness someplace for what they have done.

I shall replace the flowers once again and hope they stole enough last time to satisfy their greed. How they can live with themselves I can't understand and feel that somewhere along the way they shall be paid back for the horrible thing they have done. All I ask is that they please leave this bouquet on the grave. I loved my mother dearly and want her resting place to look pretty and remain peaceful.

Mrs. Dan Merollo
636 Manitowoc Road,
Menasha

GRIN AND BEAR IT — By LICHTY

"This tranquilizer prescription should calm your anxieties, Mrs. Figby . . . I use it myself every time the Medicare bill comes up in Congress!"

Wisconsin Report

## Wyngaard Defends Private Meetings on Budgets and Taxes

BY JOHN WYNGAARD

MADISON — Some fellow journeymen in the statehouse press galleries have composed dispatches recently containing inferences of disapproval about the "secret" meetings being held by Gov. Reynolds and the Republican legislative captains in an attempt to resolve painful and stubborn differences about financing which have gripped the capitol in a kind of paralysis.

Wyngaard

There is no one quite as sensitive about under-cover operations in public affairs as the professional reporter, which is perhaps a good thing since he is equipped to detect such shenanigans and to broadcast them for the information of the public.

Yet it is a demonstrable fact that complete publicity of political affairs is not always a good thing, and it can be adverse to the interest of the community. The current state capitol situation is a good example.

These meetings, it is important to explain, are not for the enactment of laws.

They are, instead, political consultations. They are efforts of politicians to arrive at an understanding, to bargain in the interest of the general public with the least cost or embarassment to themselves.

* * *

**THE DIFFERENCE**

When they come to an agreement, it will be only tentative — and at the moment there is no assurance that they will manage even that. But if they do, they will be required to make it public, to have complete publicity and public discussion, before it can become law.

There are those who will insist, of course, that all of such confrontations should be available to the view of constituents.

That is an idealistic conception. The trouble with it is that it won't work. These are politicians, with public images to preserve, records to sustain, not to mention grandstanding habits that are difficult to resist when they are on public display.

The comparison may be a crude one, but it reminds this reporter, at least, of the situation where a man and wife are quarreling, and they are considering divorce or separation, and the domestic relations advisor intervenes to give them counsel. If he conferred with them in the presence of all of their relatives and neighbors he would be unlikely to make much progress. About all he would achieve would be self-serving testimony and recrimination.

* * *

**EXAMPLE**

The capitol witnessed an example of a public confrontation a couple of weeks ago, and it was very nearly useless. In fact, it might have been harmful, in making the participants more angry and in hardening their minds against the idea of compromise.

The principals were unable to overcome their perfectly natural and instinctive, although perhaps unfortunately selfish, habit of exploiting their views and their positions via the reporters' dispatches and the photographers' cameras, and quite unwilling to attempt to understand the viewpoint of the opponent.

In general, the men who run the Wisconsin state government today, like their immediate predecessors, are faithful to the idea of fullest public information on governmental matters. But here is involved a political matter, political pride, political self-interest, in short, human nature.

Private bargaining is not only excusable under such circumstances; it is absolutely necessary.

The people of Wisconsin determined its necessity when they divided the control and the responsibility for state policymaking in the elections last fall. Most of them now, it may be presumed, are hopeful that a solution can be reached in spite of their own uncertainty about what they wanted.

Strictly Personal

## Emotional Problems Not Matter of Culture

BY SYDNEY J. HARRIS

What impressed me most about the Edward Albee play, "Who's Afraid of Virginia Woolf?" — apart from the stunning performances of the brilliant New York company — was the playwright's choice of characters and setting.

Harris

It is a devastating and shattering play, and it can be effectively criticized on a quite high level (as, for instance, in a recent issue of "Commentary" magazine); but, apart from its inborn defects, I thought that Albee showed courage and imagination in making his characters intelligent and educated, and placing them in the groves of academe.

It is simply too easy for a playwright to attack and lampoon all the familiar stereotypes of bourgeois life in America today — to mock the advertising man or the business man or the world of clubs, of fashion, of small town insularity, of big city opportunism.

Instead, Albee aimed his shafts at those who profess higher things: the faculty people, articulate, oriented, and presumably civilized. His play is not "anti-intellectual"; he does not deride these people's intellectual superiority. He merely demonstrates that they are, as much as anybody else, the victims of their own unconscious conflicts.

These people have more sensitivity, more knowledge, more freedom from the pressures of competitive life, at least in the grosser ways. Yet none of this helps: faced with a bad marriage, with professional frustrations, they turn on each other ferociously and behave (because of their very articulateness) worse than the Philistines they look down upon.

What Albee forces us to recognize is that psychic disturbance and emotional malaise are not a matter of class, of culture, even of mental stature. Immaturity cuts across all lines: it is as prevalent in the seminar as in the saloon, as self-defeating in the faculty lounge as in the factory lunchroom or the hunting lodge.

Some ways of life, some occupations, it is true, may tend to bring on these disturbances more quickly or more dramatically; while others may mask them for a longer time. But, inevitably, the price of not growing up is the same everywhere — bitterness, blind rage and suffocation by the illusions that do not comfort.

"Who's Afraid of Virginia Woolf?" may be marred by some serious flaws in the playwright's own view of life; yet, for denying himself the luxury of aiming at easy targets, and for probing beneath the flesh of the very people who most admire him, Albee makes a point that is missed by most of the satirists and anatomists of the social scene.

(Copyright 1963)

## Potomac Fever — by Fletcher Knebel

Kennedy calls in Eisenhower, asks his help. In times of stress, JFK used to turn to little brother. Now he turns to big grand-daddy.

* * *

Admiral Anderson blasts Pentagon civilian chiefs over a plane contract. The inter-service squabble is getting rougher. The generals and admirals are all fighting—over who gets the next shot at Sec. McNamara.

* * *

Eisenhower says spending $40 billion on the moon race is "nuts." That puts him in agreement with some leading Democrats — who think it's peanuts.

* * *

Housewife's calendar: Jnue — a lawless outpost located between the end of school and the start of camp.

* * *

Why did all the Kennedys move to Washington from Boston? A—With that fellow Paul Revere racing through the streets, shouting and hollering all night, a body couldn't get any sleep.

* * *

Federal glossary — deputy assistant secretary: The fellow in charge of listening to complaints. A man who'd put up with a title like that would put up with anybody.

NEWSPAPERARCHIVE®
NEWSPAPERARCHIVE®

Poorly Planned

# JFK European Visit May Prove Valueless

BY JAMES MARLOW
Associated Press News Analyst

WASHINGTON (AP)—The main point in the dispute over President Kennedy's trip to Europe next week—he's been criticized for it—comes down to this: Is it worth the time and trouble? Probably not.

It doesn't figure to do any harm either. But it's about the most poorly planned trip Kennedy has made.

McGeorge Bundy, one of his top White House assistants, said Sunday the journey had been under consideration for a year. But since the consideration started things have changed in Europe and at home, too.

He'll fly to Germany next Sunday and then go to Ireland, the home of his ancestors, and then to Britain and Italy but not to France. The purpose is to pep up the Western alliance.

Since President de Gaulle of France has shaken the alliance more than anyone or anything, he would seem the one who most needs talking to. But De Gaulle didn't ask Kennedy to stop by.

The President will be leaving here at a time he calls critical for this country, meaning the racial dispute.

It hasn't subsided. Kennedy will set out for Europe not long after handing Congress a package of civil rights bills which will start such a fight that Congress may be here till next winter.

Germany, Britain and Italy—from the standpoint of long-range talking to the government leaders there—are pretty much in a short-range and gummy kind of condition.

In Germany Kennedy will talk to Chancellor Adenauer who may quit in another couple of months. So Kennedy will also have to talk to Ludwig Erhard, who is slated to be Adenauer's successor. This then, in no funny sense, will be double-talk.

In London Prime Minister Macmillan's government has been so shaken by a sex scandal that it's possible Macmillan himself won't be in office by the time Kennedy gets there.

The roof fell in when Macmillan's secretary of state for war, John Profumo, resigned after admitting he lied in denying any improprieties with Britain's biggest sex symbol in years, Christine Keeler.

Even without the Profumo-Keeler exposure, Macmillan's government was on such shaky ground it may not survive the next election fight with the Laborites. They may get peeved at Kennedy if they think his visit helps Macmillan.

Kennedy will be walking into just as much confusion in Italy. He was supposed to visit Pope John XXIII but John died.

A new Pope may have been chosen by the time Kennedy gets there—the cardinals start voting Wednesday—but that won't give him much time to get adjusted before seeing Kennedy. That part of Kennedy's trip may have to be called off.

There's even more uncertainty about the Italian government itself. Aldo Moro, premier-designate of the Christian Democrats, is trying to form a left-of-center coalition government, but Parliament has to approve.

While he's away, Kennedy can't even imagine what kind of racial explosion may burst in this country.

As for the civil rights program he hands Congress this week that's a struggle he can tackle when he comes home. If he fights hard for it, it may cost him Southern states in the 1964 presidential race, if he doesn't, it may cost him a lot of Northern Negro votes in 1964.

What started out as a kind of dull year turned mean, sour, and rough.

## Navy Makes Changes In Recruits' Bases

SAN FRANCISCO (AP) — The Navy has announced transfer of some of its recruit training to Great Lakes, Treasure Island and Coronado bases from its San Diego recruit training center because of the spring meningitis outbreak there.

Three deaths and a large number of illnesses were reported during the epidemic. The Navy said it expects to resume normal recruit training at San Diego July 15.

The regular weekly naval "recruit input" will be diverted to the Great Lakes U.S. Naval Training Center starting June 24.

About 4,000 regular naval recruits will be diverted to Great Lakes during a three-week period to lower the number at San Diego.


RENT A PIANO
Heid Music Co.



GILBEY'S GIN
"the world agrees on 'GILBEY'S, please'!"

Gilbey's Distilled London Dry Gin. 90 Proof. 100% Grain Neutral Spirits. W. & A. Gilbey, Ltd., Cincinnati, Ohio



Open Tonight til 9

H. C. Prange Co.

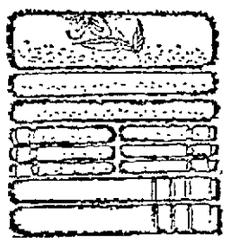

JUNE TOWEL SALE

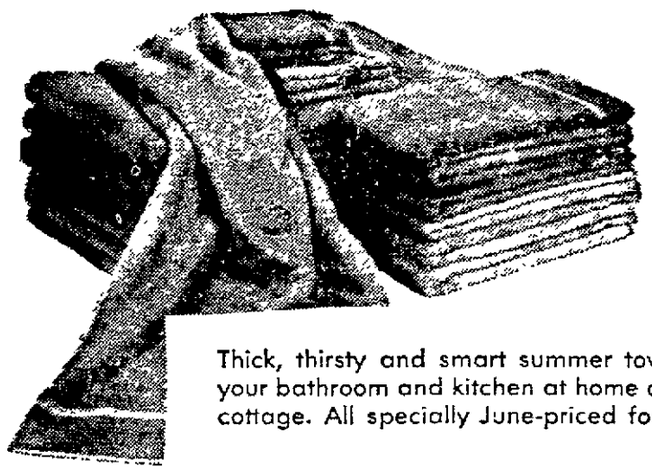

Thick, thirsty and smart summer towels to brighten your bathroom and kitchen at home or at the summer cottage. All specially June-priced for budget luxury!

Martex "Iridiscence" Towels
A new concept in colors for towels. Two-color twist yarn in jonquil, chamois, persimmon, petal pink and shamrock.
Bath Towel ..... 1.39 Hand Towel ..... 79c
Wash Cloth ..... 35c Fingertip Towel ..... 39c

Fieldcrest
Buy Now for at Home and Vacationing at the Lake!

"Sonata" Towels
Solid color towels in fourteen colors, pastels and deeptone decorator colors.
Bath Size ... 1.69 Hand Towel ... $1 Wash Cloth ... 39c

"Rose Arbor" Printed Terry
Pretty rose pattern floral print on deep loop terry. Select pink, blue or gold.
Bath Towel ... 1.49 Hand Towel ... 89c Wash Cloth ... 39c

Printed or Striped Towels
Blazer stripes or pretty floral patterns in pink, blue, gold or green.
Bath Towel ... $1 Hand Towel ... 59c Wash Cloth ... 29c

Pacific
BEACH OR POOL TOWELS
Large 36x72" size towels with conversation piece prints in 6 colorful patterns.
Ideal for sunning at the beach, at home or at the pool! ..... 2.59

"Jiffy Dry" Kitchen Terries
Colorful kitchen fruit and floral prints in colors to harmonize with your kitchen.
Super absorbent and lintless ..... 66c Ea. 3 for 1.88

Kendall Striped Dish Towels
Lintless shines and polishes as it dries.
Jumbo 18x36" in pink, blue, red, yellow, aqua or green ..... ea. 59c

Waffle Weave Dishcloths in red, green, pink, yellow & blue .... 8 for $1

Linens — Prange's Fourth Floor



EVERYDAY LOW PRICES
TOP QUALITY FOODS
SERVICE AND CONVENIENCE

3 BIG REASONS FOR SHOPPING at your friendly, neighborhood KEENWAY FOOD STORES

Italian Food Festival

| | |
|---|---|
| Chef Boy-Ar-Dee SPAGHETTI & MEAT BALLS 15½ oz. | 27c |
| Chef Boy-Ar-Dee BEEF RAVIOLI 15½ oz. | 29c |
| Chef Boy-Ar-Dee CHEESE RAVIOLI 15½ oz. | 29c |
| Chef Boy-Ar-Dee SPAG. SAUCES (MEAT-MUSHROOM) 15½ oz. | 29c |
| Chef Boy-Ar-Dee BEEFARONI 15½ oz. | 27c |
| Chef Boy-Ar-Dee CHEESE PIZZA | 49c |
| Chef Boy-Ar-Dee SAUSAGE PIZZA | 59c |
| Chef Boy-Ar-Dee SPAGHETTI DINNERS (WITH MEAT OR MUSHROOM SAUCE) | 45c |
| Chef Boy-Ar-Dee SPAG. & MEAT BALL DINNER | 69c |

... For Quick, Nourishing Meals

BROADCAST REDI-MEAT 12 oz. Can 39c
Beef Stew ..... 16 oz. 37c
Chili Con Carne ..... 15½ oz. 4/$1.00
CORNED BEEF HASH 25¼ oz. 59c 15½ oz. 3/$1.00

Nabisco Very Thin Pretzels 8 oz. 25c
Pretzel Sticks 7½ oz. 25c
Plumrose Canned Ham 2 lb. $2.29
Sliced Bacon 1 lb. 69c
Instant NESTEA 1½ oz. 69c
RAIN DROPS 3½ lbs. 55c
DIAPER SWEET 24 oz. 35c
STALEY'S CORN OIL Quart 63c
Quick Elastic DRY STARCH 12 oz. 2 for 27c

Nestle's — Chocolate Quik Giant 38 oz. 79c
Crisco 3 lb. Tin 75c
Planter's Cocktail Peanuts 13½ oz. Family Size 49c
Country Garden Corn Extra Fancy, Cream or Whole Kernel 7 16 oz. Cans 1.00

Fresh Produce
No. 1 RED POTATOES 10 lb. bag 49c
138 Size Calif. Valencia ORANGES doz. 49c

HAWAIIAN PUNCH ROSY RED or SUNSHINE YELLOW 3 46 oz. Cans 1.00

SUPREME RED TAG SPECIAL 5 Varieties COOKIES 3 for $1.00

For More Fun Outdoors... Bring Along Brach's!

Brach's LEMON DROPS ..... 12 oz. 29c
Brach's BON BONS ..... 1¾ lb. 39c
Brach's MAPLE NUT GOODIES. 7¾ oz. 29c
Brach's KENTUCKY MINTS .... 10½ oz. 29c
Brach's JELLY NOUGATS ..... 9¼ oz. 29c
Brach's ROYALS ..... 8 oz. 29c
Brach's TOFFEE ..... 8 oz. 29c
Brach's BURGANDY ..... 8 oz. 29c
Brach's SPICETTES ..... 1 lb. 29c

Kleenex Towels
Twin Pack
White and Colors
39c

Delsey Bathroom Tissue
White & Colored
4 Roll Pack 45c

Sweeten the modern way with Sweet-10 the no-calorie sweetener
6 oz. ..... 83c
16 oz. ..... 1.79

Fels-Naptha
• SOAP ..... 3 for 33c
• Instant Fels-Naptha King 1.33
Giant 79c Large 33c
• Gentle Fels Liquid 22 oz. 60c
Pink or Clear
• Felso Detergent ..... 51c


NewspaperARCHIVE®